Employers, Attention!
If you have a job open for a returned soldier, see the official list of applications for jobs printed at the head of the Employment Wanted Column of today's Post-Dispatch, or consult the Demobilization Bureau for the Placement of Soldiers, Sailors and Marines, 905 Locust street. Telephone Olive 7240.

ST. LOUIS POST-DISPATCH

The Only Evening Paper in St. Louis With the Associated Press News Service

NIGHT EDITION

VOL. 71. NO. 316. ST. LOUIS, TUESDAY EVENING, JULY 8, 1919—26 PAGES. PRICE TWO CENTS

COL. A. T. PERKINS TAKES CHARGE AS MANAGER OF U. R.

In Statement After Appointment by Wells He Says He Will Try to Deal Frankly With Public.

FIRST TASK TO STUDY DUTIES

Former Soldier Succeeds McCulloch, Under Indictment for Burglary; Cameron's Place Unfilled.

Col. Albert T. Perkins, former director of combat railways for the American Expeditionary Forces, assumed today his duties as General Manager of the United Railways, following his appointment to that post yesterday by Receiver Rolla Wells. He succeeds Richard McCulloch, under indictment for burglary in the theft of the referendum petitions. The probability of the appointment of Col. Perkins was stated in the Post-Dispatch exclusively on July 1.

Col. Perkins announced his intention to seek the confidence of the public by frank discussion with it of the street railways problem after he has studied the property and the service it is called upon to give. His statement in this regard follows:

To Deal Frankly With Public.

"I feel that, as a result of my experience, I am fitted to give the proper and proportionate consideration to the four main interests involved. They are service to the public, including the visiting public, employes of the company, the municipality and the security holders.

"At the present time I am not familiar with the conditions and affairs of the properties. The first work I feel I should do will be to make the acquaintance of the operating staff and employes to establish as well as I can a candid working relationship with them. Then I shall have to make a careful and extended study of the plant and operations of the property. Until I can do that, of course, it will be impossible for me to give any real advice to the receivers or any general statement as to the condition and policy to the public.

"But just as soon as I can I shall want to deal very frankly with the public through the press. The present street-car problem in most of our large cities is a serious one, and I hope to win the co-operation of the public and press in working out our street-car service in a way that will be at least as effective as done in any other city."

Cameron's Successor Unnamed.

Receiver Wells said that several men had been suggested to him for McCulloch's successor, but that he had had Col. Perkins in mind at all times and had determined upon his appointment if Col. Perkins would accept. Wells mentioned the fact that during his term as Mayor he was associated with Perkins for three years. He was referring to the fact that Perkins, during his administration, was consulting expert for the Municipal Bridge and Terminals Commission. "He is a high-class man and will prove invaluable in rehabilitating the property," Wells said.

Wells said that the naming of a successor to Bruce Cameron, superintendent of transportation, would be deferred until Perkins was enabled to acquaint himself with the property. The salary fixed for Perkins was not announced. McCulloch was paid $25,000 a year.

Was at Front 20 Months.

Col. Perkins saw 20 months' service at the front in France. He went abroad with the Fourteenth (Harvard) Engineers, which, with the Twelfth (St. Louis) Engineers, were the first two American regiments of any branch of service to enter the fighting.

When the armistice ended fighting, Col. Perkins had been advanced to the post of director of the American light railways in France, with 12,000 men in his command. The function of the light railways was to keep the army in ammunition and supplies. The rails followed each advance. In the battle of St. Mihiel, Col. Perkins' command crossed a mile of No Man's Land and made connection with the captured German light railways 24 hours after the advance of the Americans began.

Awarded D. S. C.

In awarding him the Distinguished Service Cross, the War Department made the following citation of Col. Perkins:

"For exceptionally distinguished and meritorious service. As deputy and later as manager of light railways, he undertook the task of organizing a light railway service for the American expeditionary forces. His long and complete railroad experience and knowledge assured the success of these lines. By his foresight in promptly gathering from the

Continued on Page 2, Column 8.

SLANG WINS ALIEN HIS NATURALIZATION AS REAL AMERICAN

Foreign Accent in His English but "I'll Say So" Convinces Judge of Loyalty.

Although he spoke English with a decidedly foreign accent, Frank Zlatach, an applicant for naturalization before Judge Trieber in the United States District Court yesterday, demonstrated to the satisfaction of the Judge that he speaks perfect "American" and was consequently admitted to citizenship.

"Do you believe in anarchy or polygamy?" the Judge asked Zlatach.

"Nothing doing," the applicant replied.

"Are you married and the head of a family?"

"You bet your life."

"Do you intend to stay in this country?"

"I'll say so."

With a smile at Zlatach the Judge said: "You are acceptable, you may take the oath."

Judge Trieber heard 75 applications for naturalization. Many cases were those of men who, in the opinion of naturalization examiners, were not yet fit for citizenship because of their ignorance of the laws and customs of this country. Many of the applications were passed, the Judge kindly advising each applicant to go to school, learn more of the country and its laws and try again to pass the test for citizenship.

Nationalities represented among those admitted to citizenship are: Eight Germans, two Austrians, 10 Hungarians, one Frenchman, seven Italians, one Swiss, six Rumanians, one Turk, three Greeks, three Englishmen, one Irishman, two Canadians, one Luxemburgian, one Dane and one Syrian.

ROME CITIZENS SOLVE RENT PROBLEM BY LIVING IN CAVES

Dwell in Rocks Beside Art Schools in City Described as Cradle of Civilization.

Correspondence of the Associated Press.

ROME, June 23.—"Cavemen" relics of prehistoric days of human housing live in Rome—poetically described as the cradle of civilization—side by side with institutions of art and learning. The caves are under the very shadow of the British art schools and the Italian College of Modern Arts; within a short distance is the national stadium. On the other side of them is the Porta del Populo, through which before the days of railways all pilgrims to Rome passed.

The reversion of Romans to the caves is not retrogression; it is evasion. Rents in Rome have been so extortionately high that these Romans have sought refuge in the tufo rocks of Rome.

All efforts of the municipal police to eject the tenants from the caves have failed. The "cavemen" would go away, but return as soon as the attention of the police turned to another direction.

ROCKEFELLER IS 80 YEARS OLD

Celebrates Birthday and Says He Has Just Begun to Live.

By the Associated Press.

TARRYTOWN, N. Y., July 8.—John D. Rockefeller, who was 80 years old today, celebated his birthday at Pocantico Hills estate yesterday, so that he could depart for Seal Harbor, Me., this morning. Guests of his "party" included his son, John D. Rockefeller Jr., his son's wife and their children and about 100 neighbors and friends. A New York military band played patriotic airs, hymns and popular songs.

Replying to the felicitations of his guests on his long life, Rockefeller said: "I hope you will all live to not only be 80 years old, but 90 or 100, for I have just begun to live."

BURLESON DENIES RESIGNATION

By the Associated Press.

WASHINGTON, July 8.—Postmaster-General Burleson today declared there was no foundation for reports that he had sent his resignation to President Wilson.

PARTLY CLOUDY WEATHER; LITTLE TEMPERATURE CHANGE

THE TEMPERATURES.

1 a. m.	77	9 a. m.	79
4 a. m.	72	11 a. m.	85
6 a. m.	69	1 p. m.	87

Official forecast for St. Louis and vicinity: Partly cloudy weather tonight and tomorrow; not much change in temperature.

Missouri: Partly cloudy tonight and tomorrow; somewhat unsettled in northwest portion; not much change in temperature.

Illinois: Partly cloudy tonight and tomorrow; somewhat unsettled in north portion; not much change in temperature.

Stage of the river at 7 a. m., 14.2 feet, a fall of .3 of a foot.

FREE BAND CONCERT TONIGHT.
O'Fallon Park, 7:30 to 10 p. m.

STRIKING PHONE GIRLS PICKETING HOTEL JEFFERSON

Attempt Being Made to Force Operators From Other Cities Quartered There to Quit.

WILL ASK WAITERS TO HELP IN CAUSE

Outside Workers Are Being Closely Guarded by Traffic Men of the Bell Company to Prevent Interference.

Striking employes of the Southwestern Bell Telephone Co. at noon today began picketing Hotel Jefferson, where more than 60 telephone operators from otoher cities, who have come here to take the strikers' places, are quartered. The pickets carried cards bearing the inscription, "The Jefferson Hotel is accommodating strikebreakers brought in by the Bell Telephone Company. Will the guests help the organized operators to win?"

The decision to picket Hotel Jefferson was reached at a conference yesterday of the striking operators and Miss May Matthews of Boston, their leader, held at 701 Pontiac Building. Miss Matthews said the pickets would endeavor to induce the girls from other cities to return to their homes.

Supt. J. D. Tellman of the Jefferson Hotel told a Post-Dispatch reporter that he did not contemplate taking any steps against the pickets and that they have so far caused the hotel no inconvenience.

Hotel Stands on Rights.

When asked whether strike breakers were staying at the hotel, he stated that he did not know if they were. "We must be fair to all," he said. "It is our legal duty to accept everyone who applies for rooms if we are not filled, and it is not for us to inquire into the business of our guests. I do know, however, that we have served no strikebreakers in our dining room."

Pressure also will be brought to bear on the hotel management through the local waiters' union, Miss Matthews said, by requesting the waiters at the hotel, who are organized, not to serve the girls who came here to take the strikers' places.

There are more than 60 girls at the hotel, recently brought here by the Bell company to improve telephone service which was impaired by the strike. In a statement issued by the company it was said the girls in other cities volunteered to be transferred here for the duration of the strike. The company is paying all their expenses incident to the transfer and their stay in this city.

Girls Are Guarded.

Since the arrival of these girls the striking operators have endeavored to reach them with appeals to return to their homes, and Miss Matthews said she had so nearly succeeded at one time that she got a peep into their room on the fourth floor through an open door, but that she hesitated to go farther because of the presence of traffic men of the company, who escort the girls to and from the exchanges and guard them against communication with the strikers.

"We know that these girls are in the care of matrons at the hotel and are otherwise closely guarded," said Miss Matthews. "We want to speak with them and we believe we have a right to do so, so we are going to picket the hotel to avail ourselves of this right."

The strikers will meet at 2 p. m. today at Hibernian Hall, 3619 Finney avenue. Miss Matthews will speak.

A letter signed by 14 striking employes of the Southwestern Bell Telephone Co. and their representatives was handed to F. O. Hale, general manager of the company, yesterday afternoon by Freeman Rhode, industrial conciliator of the Department of Labor, requesting the company to give them an audience, with a view to settling the strike of operators and electrical workers. Hale received the request and promised to reply.

Warrants for the arrest of five men, charged with interfering with the operation of a company under Government control, have been issued by the Federal authorities, after hearing complaints of employes of the Bell Telephone Co. that they had been assaulted by strikers or strike sympathizers.

Officials of the Bell company stated today that 11 girl operators who had not been at work since the strike began, returned to their posts Friday and Saturday.

GERMAN STATES O K TREATY

By the Associated Press.

BERLIN, July 8.—The Federal Committee (representatives of the German states) has approved ratification of the treaty.

R-34 VIEWED BY THOUSANDS; WILL SAIL TOMORROW

Airship Is to Start "Wind or No Wind" Before Sunrise, Probably on Southerly Course.

500,000 SEE CRAFT FROM SIDELINES

President's Daughters Conducted Through Ship—Government Declined to Build a Shed.

By the Associated Press.

WASHINGTON, July 8.—Delay of at least 48 hours in the start of the return flight of the British dirigible R-34 was recommended today by the Weather Bureau in a forecast sent to the ship at Mineola, L. I., by the Navy Department.

By the Associated Press.

MINEOLA, N. Y., July 8.—The enforced stay of the giant British dirigible R-34, made necessary by unfavorable weather reports covering the next 24 hours, and repairs to her motors, brought hundreds of visitors to Roosevelt Field today. The big airship will not take off on her return trip across the Atlantic Ocean until after dawn tomorrow. In making the announcement, Brigadier-General E. M. Maitland, special representative of the British Air Ministry aboard the dirigible, positively declared that the R-34 would start tomorrow morning, "wind or no wind."

Unless present plans are changed the R-34 will sail over New York and then make directly out to sea.

Maj. G. E. M. Pritchard, executive officer of the R-34, after inspecting the dirigible's engines at 9 a. m. today, said all repairs would be completed by 9 o'clock tonight and that fuel, water and other supplies would be taken aboard before midnight. With favorable weather he said the R-34 will be ready to start at daylight tomorrow.

Maj. Pritchard said the airship would take the southern track, 400 or 500 miles north of the Azores, in view of a favorable forecast of "clear" weather for the next 48 hours, made by the weather bureau in Washington and received here this morning. For one-third of the course on the way over, it was said, the R-34 probably would strike northerly cross winds which would not retard her very much. For the remaining distance, it was stated, favorable westerly winds would prevail.

On its homeward journey the R-34 will carry 25 pounds of mail. About 100 official letters have been received, congratulating British officers on the success of the trip, and about 200 letters had been received yesterday from newspapers and private individuals marked for transmission to England by the dirigible. Those were all put in the mail bag of the R-34. The postage on each letter was two cents, the regular rate.

Wants Visit From Wilson.

Hope that President Wilson would find it possible to visit the R-34 upon his arrival in New York was expressed by Maj. G. H. Scott, commander of the big airship.

The plan to get away at 5 a. m. today was abandoned after local weather conditions made it impossible for the dirigible's crew to overhaul the engines yesterday afternoon.

The R-34 swung at ease above the flying grounds last night, her graceful hulk, scarcely moving in the gentle breeze, illuminated by great searchlights, which made her visible to thousands of spectators who had come here in motor cars, trains and on foot.

Shortly before 9 p. m. a stream of water descended from amidship. As this ballast left the craft, the R-34 moved upward slowly. From both sides well forward, and from the under surface, also well forward, three wire cables were connected with anchorages on the ground. The stern was left to swing with whatever breeze might stir during the night. There was no possibility, Maj. Scott said, that the stern would rise, as it did Sunday night until the massive form assumed at times an almost perpendicular position. It was explained that on Sunday too much water ballast had by mistake been emptied.

U. S. Army Officer to Sail.

The determination not to have the dirigible pass over Philadelphia, Washington and other cities before setting a course eastward, Gen. Charlton explained, resulted from the unanticipated situation which the Britishers found upon reaching here. They had expected to find a sheltered spot instead of an exposed one. Here for the first time in its career the dirigible was forced to remain on land elsewhere than within a hangar shielded from winds. To tarry here longer under such con-

Continued on Page 2, Column 5.

Letter to Post-Dispatch, Mailed in London Last Tuesday Morning, That Reached St. Louis Monday Night

TELEPHONE REGENT 567.
TELEGRAMS: PROMULGATE, WESTRAND, LONDON.
PARIS OFFICE: 47, AVENUE DE L'OPERA.

The World. New York.

LONDON OFFICE
20, COCKSPUR STREET,
LONDON, S.W. 1.

To the Editor of the Post-Dispatch,
St. Louis.

By favour of the British Air Ministry the London staff of the St. Louis Post-Dispatch send you their cordial greetings and good wishes by the first airship to make the momentous trip across the Atlantic from England. The R-34, which has been specially designed and built to create a record heralding such almost unimaginable possibilities in the near future, is expected to start from East Fortune some hundreds of miles from London in another twenty-four hours, and this letter is being mailed in London at seven-thirty p. m. today, being the latest moment possible to catch the airship before its departure from Scotland. The conditions at the moment of writing are extremely unfavourable, strong winds from the northwest, dense clouds and a temperature more fitting to March than June, but it is believed that the confidence of the Air Ministry and the pilots in the air-going qualities of the R-34 is so strong that they will not be deterred by the weather from setting out on their historic, and let us hope, thoroughly successful adventure.

Yours sincerely,
JAMES M. TUOHY,
London Correspondent of the St. Louis Post-Dispatch.

By HMAR34

Editor,
St. Louis "Post-Dispatch",
c/o "New York World" Representative,
NEW YORK CITY,
U.S.A

(By Courtesy of the Air Ministry)

This letter from the chief of the London Bureau of the New York World and the Post-Dispatch was written and mailed early Tuesday morning and dispatched by train-mail to East Fortune, where it was put aboard the R-34 just before she sailed on her transatlantic voyage at 1:48 a. m. last Wednesday. The mail pouch containing the letter was delivered in New York shortly before noon Sunday, and promptly mailed by train to St. Louis. It arrived about 6 p. m., Monday. The average time for letter mail from London is nine days. The R-34 was delayed fully 48 hours on her voyage by fog and adverse winds. Otherwise the letter would have been in the Post-Dispatch office in four days.

CRIME FALLS OFF FIRST DRY WEEK

Police Reports Show Diminishing Violence for First Seven Days of Wartime Prohibition.

The first week of war-time prohibition in St. Louis, which ended last night, has shown a marked decrease in crimes and in the number of arrests.

During the week but one serious instance of bloodshed occurred. This was the case of Peter Birmingham, who was shot and killed by a policeman whom a number of youths had attacked.

With this exception, the police records show only a few minor hold-ups and burglaries. Last night no robbery in the streets was reported, and only a few small thefts in buildings.

The average nightly number of arrests in Central Police District, the downtown section, which includes Market street, is now about four. It was formerly 20 or more.

Violence on Decrease.

The record of arrests throughout the city shows that 12 arrests were made on charges of assault in the past week, and that none of the assaults resulted fatally. In the previous week there were 18 assaults, with two resultant deaths. There were two suicides last week, and three the week before.

However, the policemen are not idle. They do not have to swing their night sticks with such frequency, but they have to pound the typewriter or wield the pen with unprecedented diligence, in making out reports. They have to watch the more than 600 former saloons which have remained open to sell soft drinks, and to write reports on them, especially those which venture upon the sale of 2¾ per cent beer.

Behind in Reports.

At some police stations policemen have been called in from beats to aid in the task of compiling the reports. Some stations have fallen behind and reports received today at headquarters bore the dates of July 3 and 4.

Acting Chief of Police Gillaspy said to a Post-Dispatch reporter who inquired as to the record of the first dry week:

"It was one of the quietest weeks the police force has known in many years. Of course, in police work one never knows what is going to happen, but it seems reasonable that, with the cause of much crime eliminated, the results will be lessened."

HAWES TELLS WHY HE IS "GLAD BARLEYCORN IS GONE"

Declares He Told House He Was Glad Because It Ended Anti-Saloon League Lobby.

Special to the Post-Dispatch.

JEFFERSON CITY, July 8.—Friends of Harry B. Hawes, much to his chagrin, are twitting him this morning over a story in a St. Louis morning newspaper quoting him as saying, "I am glad John Barleycorn is gone."

"How is the new prohibitionist?" is the way his friends greet him. Hawes says what he really said in his brief address to the House was, "The only reason I am glad John Barleycorn is gone is that it has removed from the legislative lobby the Anti-Saloon League, which always has been a disturbing factor in legislative deliberations."

Boarding houses with "home cooking" are to be found through Post-Dispatch WANT ADS.

PROHIBITION BILL MADE A SPECIAL ORDER IN HOUSE

Debate on Enforcement Legislation Not to Exceed 12 Hours.

By the Associated Press.

WASHINGTON, July 8.—Prohibition enforcement legislation as framed by the Judiciary Committee was made a special order of business in the House today by the Rules Committee with an agreement that general debate should not exceed 12 hours.

When the bill was laid before the House by the Rules Committee there were indications that a bitter fight would be made on the measure. It was agreed to limit debate on the resolution to make the bill in order to one hour.

Chairman Campbell of the Rules Committee said it was thought wise to give more time for debate than that usually allotted to ordinary measures. The bill will be set aside tomorrow, which is calendar Wednesday, and its consideration resumed Thursday, and Campbell thought it would be possible to reach a vote Friday or Saturday.

Representative Pou, Democrat, of North Carolina, said the prohibition measure made "everything" a crime and that unless it was amended in several important particulars "troubles would begin as soon as it went on the statute books."

Representative Fess, Republican, of Ohio, said the measure should be passed as soon as possible.

"Without legislation to enforce wartime prohibition," he declared, "it soon will become as much of a dead letter as the fourteenth amendment."

Representative Cantrill, Democrate, of Kentucky, appealed to the antiprohibitionists to be "game sports and give the drys a chance." "I am in favor om making the bill rigid enough to satisfy every member of the Antisaloon League," said he.

Charlie Chaplin Is a Father.

LOS ANGELES, July 8.—Mr. and Mrs. Charlie Chaplin, the moving picture stars, announce the birth of a son yesterday.

SENATOR NEW ADMITS SLAYER IS HIS SON

Statement Issued by Him Says Affair With Defendant's Mother Ended Thirty Years Ago.

By the Associated Press.

WASHINGTON, July 8.—Senator New of Indiana last night issued the following statement regarding the arrest in Los Angeles on a charge of murder of Harry S. New, who claims he is a son of the Senator:

"I have just this to say about this whole deplorable matter. More than 30 years ago when I was in my twenties and unmarried, I knew Mrs. Burger (the prisoner's mother). There was never at any time a question of marriage between us. Conditions arose which I did not care to dispute which resulted in my doing everything in my power to make amends then and later. Whatever I did in that direction was of my own accord and no one else had anything whatever to do with it. The affair was ended 30 years ago. Since that time the people of my home city are the best judges of what my life has been. I never have shirked any responsibility that has come to me and I never shall."

Insanity Probably Will Be Defense of Harry S. New.

LOS ANGELES, Cal., July 8.—Insanity probably will be the defense of Harry S. New when he is placed on trial charged with murdering Frieda Lesser, his fiancee, at a lonely spot in Topango Canyon last Friday night, according to an attorney who was retained for New.

New was in a highly nervous state in the city jail here yesterday, according to jail attendants. A guard was placed in the cell with him.

An autopsy, followed by an inquest, will be held upon the body of Miss Lesser today.

Are you going to the Theater or Movies tonight? If so, see Page 12.

PRESIDENT GETS ROUSING WELCOME IN NEW YORK BAY

President's Ship, Escorted by War Vessels and Dirigible, Steams Slowly Into Harbor Past Many Gaily Decorated Excursion and Welcoming Craft.

SALUTES FIRED AND WHISTLES BLOWN

Crowds Gather on Shores—President Will Make Short Speech in New York and Depart Immediately for Washington.

By the Associated Press.

NEW YORK, July 8.—Escorted by a fleet of warships the transport George Washington, bringing President Wilson home from France, passed Quarantine and moved slowly down New Yorw Harbor at 1:30 p. m. today.

The President will land at Hoboken, where several thousand school children will sing "The Star-Spangled Banner" as he steps ashore, and then he will be taken to Carnegie Hall in New York for a short address.

Guns Boom, Whistles Blow.

The Presidential transport was under the escort of two battleships, 38 destroyers, one mine sweeper and one dirigible balloon. Four of the destroyers sailed from Brest with the President. The others went out today and met the President's ship east of Sandy Hook and fired a salute.

As the George Washington and the escorting fleet of destroyers passed Sandy Hook the President's salute was fired by the guns on shore.

As the transport passed Fort Hancock the guns boomed a Presidential salute, echoed 10 minutes later by Fort Hamilton and Fort Wadsworth. The shrill whistles of harbor craft took up the din.

The President and Mrs. Wilson stood on the bridge of the George Washington as the vessel steamed slowly up the harbor to her pier at Hoboken, convoyed by destroyers and welcoming craft of all descriptions. The rails of the transport were lined with returning soldiers cheering and waving their caps.

The battleship Pennsylvania, bearing five members of the President's Cabinet—Secretaries Daniels, Baker, Lane, Glass and Wilson—led the way, followed by the Oklahoma with the George Washingtotn at her stern.

The President's flag was flying at the foremast of the George Washington.

Harbor Filled With Craft.

Except for the wide lane through which the transport passed, the harbor seemed literally filled with small craft of every kind, carrying excursionists who shouted and waved a welcome to Mr. Wilson. A great crowd of welcomers also had assembled on the Staten Island shore and the New Jersey side.

The George Washington had a clear way up the harbor. Police and navy patrol boats preceded the transport and her escort, sending out of their path excursion craft, ferries and barges.

The dreadnought Pennsylvania with Vice President and Mrs. Marshall, Secretary of the Navy and Mrs Daniels, and other members of the Cabinet, and a number of United States Senators and Representatives aboard, passed through the Narrows on her way to meet the George Washington at 9:05 a. m.

Labor Aids in Welcome.

Samuel Gompers, president of the American Federation of Labor, headed a delegation of 25 prominent labor leaders from Central and South American countries who went down the bay on a city ferryboat to aid in welcoming the President. The South American labor leaders are here attending a conference of the Pan-American Federation of Labor which opened yesterday.

Another ferryboat carried 1000 residents of Staten Island and a large number of relatives and friends of the soldiers returning on the George Washington. All the vessels of the welcoming fleet were gaily decorated with bunting from stem to stern.

On duty for the President's arrival were 1100 policemen from the the Jersey City and Hoboken forces.

Immediately after the welcoming exercises in Carnegie Hall, President Wilson will take a special train for Washington.

The police arrangements for safeguarding the President during his two hours' stay in New York are the most elaborate ever planned for the safety of a chief executive.

The streets along which the President is to pass in New York on his

Continued on Page 2, Column 6.

HOUSE MINORITY REPORT CRITICISES DRY ENFORCING LAW

Findings Sharply Assailing Views of Majority on Pending Measure Signed by Igoe and Dyer.

"PROPOSED ACTION EXCEEDS POWERS"

It Is Declared to Be "New Legislation" and Therefore Unconstitutional, and to Encroach on Rights.

By Wire From the Washington Bureau of the Post-Dispatch.

WASHINGTON, July 8.—A minority report on pending prohibition legislation in the House by members of the Judiciary Committee was made public last night. The contention of those who favor the war-time and constitutional amendment enforcement measure is sharply criticised in the views of the minority. The report is signed by Representatives Igoe and Dyer of Missouri, Gard of Ohio, Steele of Pennsylvania and Carlsson of Wisconsin. It is said that Graham of Pennsylvania would have signed the report if present.

Opposition to the proposed prohibition enforcement legislation is based by the minority on these grounds:

1. That the provisions for the enforcement of war-time prohibition carry a definition of intoxicating liquors which extends the prohibition beyond that of the original act, and to that extent is new legislation which Congress has not the right now to pass under the war power. We believe the original act should be repealed.

2. That, as to constitutional prohibition, section 2 of the amendment provides that "the Congress and the several states shall have concurrent power to enforce this article by appropriate legislation," and the bill presented is wholly upon the theory that the action of Congress is supreme, and totally ignores the concurrent power of several states.

3. That the bill goes beyond the prohibitions of the constitutional amendment, particularly in defining intoxicating liquors so as to include beverages that are not in fact intoxicating.

Argue for Repeal of Law.

The question of enforcing wartime prohibition is first taken up by the majority. In arguing that the existing law should be repealed and that Congress has no power to pronounce all beverages containing more than one-half of one per cent of alcohol intoxicating, the report says:

"The provisions for the enforcement of the war prohibition act contains a definition of intoxicating liquor which is in effect new legislation. The act of Nov. 21, 1918, prohibited the sale of distilled spirits for beverage purposes and also beer, wine or other intoxicating malt or vinous liquors for beverage purposes. In the recent cases in New York, where this statute was construed, it was held that only intoxicating beverages were included, and that beer containing 2.75 per cent of alcohol by weight was within the statute only if intoxicating, which was to be determined as other questions of fact.

"Whether or not the original act of Nov. 21, 1918, can be sustained as valid under the war power, it seems to us that at this date, under the peace conditions that now exist, Congress is wholly without power to extend the provisions of that act so as to include all beverages which contain in excess of ½ of 1 per cent of alcohol and call them intoxicating.

"This legislation cannot be justified on the theory that the original act being valid and in force that any amendment thereof extending its provisions would likewise be valid. The power of Congress rests wholly on the war power, and the conditions existing at this time are such that not only should the act not be extended, mut should be repealed."

In explaining the opinion that prevailed prior to the adoption of the nation-wide prohibition amendment the report says:

Encroachment on State Power.

"Previous to the adoption of the eighteenth amendment it was never doubted but that the power to prohibit the manufacture and sale of liquors was reserved to the several states. This has heretofore been regarded as an elementary principle by the Supreme Court of the United States. The tenth amendment to the Constitution provides:

"'The powers not delegated to the United States, nor prohibited by it to the states, are reserved to the states respectively or to the people.' Until the adoption of the eighteenth amendment no such power was delegated to the United States."

Taking up the problem affecting the power of Congress to enforce a constitutional amendment the report continues:

"Assuming, however, that Congress has the power to legislate without regard to the concurrence of States, what is the extent of that power? The majority contend that Congress may not only enact a full code of law for enforcement, but under the authority to enforce by appropriate legislation Congress may define intoxicating liquors so as to include nonintoxicants and punish acts which themselves are not forbidden by the amendment.

"If Congress may now legislate so that intoxicating liquors may be defined to include nonintoxicating liquors, then any future Congress may define it so as to exclude liquors that are intoxicating. The things prohibited are specifically and definitely set forth, and section 1 of the amendment leaves nothing for Congress to add or take away. It is legislation complete in itself and the only power given to Congress is in section 2, and that power is to enforce the prohibition of section 1.

Words of Law Disregarded.

"The contention of the majority, if upheld, would make void the carefully selected words used in the amendment to restrict and define the acts which are made unlawful. It would substitute for the words 'intoxicating liquors' the words 'any liquors,' or the words 'alcoholic liquors.' It would likewise extend the power of Congress beyond 'manufacture,' 'transportation,' 'sale,' 'import' and 'export,' and in their stead would insert a general control for every purpose. Followed to its logical conclusion it would render meaningless the limitation imposed by the use of the words 'for beverage purposes,' because some Congress might say that you cannot completely prohibit the manufacture or sale unless you prohibit the manufacture and sale for any purpose whatever, as prohibition which has been proposed in some States under the general police power."

War activities have ceased, the treaty with Germany has been signed, orders for the demobilization of the army will have been carried out in a few weeks, contracts for supplies for the army have been canceled, control of the wires by the Government has been ordered terminated and restrictions upon trade practically all have been removed. As to all other subjects of legislation, Congress is proceeding upon the theory that the war is over.

President's Message Quoted.

"On May 20 last, in his message to Congress, the President said:

"'The demobilization of the military forces has progressed to such a point that it seems to me entirely safe now to remove the ban upon the manufacture and sale of wines and beers.'

"Instead of extending the act to include beverages not now included in the prohibition, Congress should at least lift the ban to the extent suggested by the President.

"If, however, the act is valid and is not to be repealed, the other provisions will materially aid in its enforcement and should be adopted."

The minority contended that prohibition enforcement, under the constitutional amendment, could only be legally brought about by joint state and Federal action. A lengthy discussion of the phrase "concurrent power" as used in the amendment with the presentation of Supreme Court opinions on analogous constitutional points was presented to develop the conclusion.

Joint Action Necessary.

"To which Government does the citizen owe his duty to observe the eighteenth amendment?" The report said in presenting conclusions of its signers on the point. "The answer is simple. The state surrendered to the Federal Government prohibition of the manufacture and sale of intoxicating liquors for beverage purposes and simply reserved the power that in the enforcement of the amendment the legislation should be concurrent.

"We cannot eliminate from the Constitution that concurrent power to enforce its provisions was given to both Congress and the several states. No law would be passed in pursuance to the Constitution which failed to observe this provision. Joint or concurrent legislation is necessary for the enactment of proper enforcement legislation.

The reason for this reservation of state power is plainly apparent from the drastic legislation now attempted to be imposed upon the people and plainly offensive to probably a majority of them. The widest possible latitude is given to the prohibitory section, while in the enforcement sections the states are reduced to subject people."

The BEST for ICED TEA
¼ lbs 15¢
½ lbs 30¢
TO BE HAD ONLY AT Kroger Stores

TWO MORE DEATHS FROM USE OF SPARKLERS MAKE TOTAL 5

Clothing of Girls, 6 and 7 Years Old, Was Ignited by Fireworks; Coroner Warns Parents.

Two more deaths resulting from the use of sparklers by children in celebrating the Fourth of July were reported today to Coroner Vitt, making a total of five fatally burned from using this kind of fireworks. The latest deaths were those of Helen Baker, 7 years old, 4364 Page boulevard, and Leola G. McDonald, 6, 5259 Emerson avenue, and they occurred at 7 and 7:30 o'clock, respectively, last night.

It has been a popular belief that the sparks from sparklers "wouldn't burn," and a common custom among small boys and girls has been to let the sparks fall against their clothing or their hands. In each of the five cases which ended fatally the victim was a girl, and the burns resulted when clothing was ignited by the sparklers.

Coroner Vitt today issued a warning to parents against allowing children to celebrate with this form of fireworks in the future, pointing out that the fable that "they won't burn" had resulted disastrously. They are peculiarly dangerous for girls, as the results show, because of the inflammable nature of their clothing.

The others who have died from burns caused by sparklers were Mildred Caton, 5 years old, of 3638 Blaine avenue; Virginia L. Ramsay, 6, Webster Groves, and Edith Hammerschmidt, 8, of 1800 North Eighteenth street.

R-34, Designed to Bomb Berlin, Is 670 Feet Long and Can Lift Sixty Tons

Top of Hull of British Dirigible 92 Feet From Ground—Principal Car Suspended From Balloons Is Inflated With 2,000,000 Cubic Feet of Gas.

From the New York Bureau of the Post-Dispatch.

NEW YORK, July 8.—The R-34 was constructed under contract for the British by Sir W. G. Armstrong Whitworth Company, ship builders and ordnance manufacturers, together with a sister ship, R-35. She was originally designed for bombing Berlin. Only since peace has been signed has she become available for the transatlantic flight, though minor changes, principally in tankage, appear to have been made with the transatlantic flight in view.

Her actual dimensions are variously stated. Her length is approximately 670 feet. It is possible her length has been increased since she was first constructed. Resting on the ground the top of the hull is 92 feet above the ground. The hull is 72 feet in diameter.

The balloons have a capacity of 2,000,000 cubic feet. This, at one ounce a cubic foot, figures 12,000 pounds of lifting capacity. In round numbers this is close to 60 tons. The deadweight of 30 tons is comprised of the complete structure, framework, coverings, tail controls, engines, balloons, gasoline and oil tanks, water ballast tanks, cars and equipment.

This is a remarkably low weight for a structure of this size. It indicates the extreme care with which the stresses have been calculated and the parts designed to carry them.

Perfect Stream Lines.

The longitudinal form of the R-34 is nearly perfect from a stream line point of view. The sections due to the method of assembly are not pure circles, for the outer skin is flat from one longitudinal to another and the former appears to be fluted.

The cars are suspended in the simplest manner possible, and the struts carrying them are carefully streamlined, as are also the cars themselves, paying due attention to their purpose and contents.

The principal car is forward. In it is located the chart house, with all necessary instruments for navigation and control. These include altimeters, giving the altitude; compass, giving the heading; air speed meters, clock chronometers, various gauges, giving gas and air pressure, engine telegraphs to the different engine rooms, rudder and elevator controls for controlling direction, and means for intercommunication. Running lights are provided and one or more searchlights are available.

The chart house is occupied by the commander, the quartermaster and three officer assistants, one of whom is the engineer.

Just abaft the chart house is an insulated sound-proof wireless booth, with up-to-date wireless apparatus. The trailing antennae are 400 feet long, and a range of 800 miles is obtained, though better than that is already indicated, for, during the trip across the ocean, the R-34 was in touch with Newfoundland, Scotland and the Azores at the same time.

With this wireless range, she was able to determine her exact position by radio compass bearings from the three points, and was therefore independent of astronomical observations and dead reckoning.

There is little doubt that it was by such means the Zeppelins were able to do such remarkable navigating in their raids in all kinds of weather.

Abaft the wireless compartment is the end engine compartment with one engine driving a propeller at the stem of the car.

250-Horsepower Engines.

All the engines are Sunbeam-Maori, turning 2500 revolutions a minute and developing 250 horsepower each. The propellers are all geared down, of large diameter and probably turn 700—1000 upon full power.

Underneath the front and rear cars are air bags forming pneumatic buffers to reduce the shock of landing. All cars are provided also with handrails outside to assist in "weighing" and handling.

By "weighing" is meant balancing before starting. That is, the buoyancy is adjusted to a nicety by "valving" or by releasing ballast until just the right moment of positive buoyancy is attained to insure rising to clear the propellers from the ground and to avoid rising too fast.

This is done without the engines running and also to see that there is no tendency to "up end" one way or the other.

Two identical "power eggs" are located abreast each other amidships and provide only room for the engine and engineer.

The rear "power egg" is slightly larger, provision being made for a spare est of controls should the forward ones carry away. This car also carries two motors driving a single propeller.

23 Men Are Aboard.

Communication between cars is arranged by a central passage inside the hull along the keel, and by a trunk from the forward and rear cars to the passage.

Along the central passage the gasoline and oil tanks and water ballast tanks are arranged so that the trim is not arranged as the fuel is used. Provision is also made for the comfort of the crew, so they can sleep off watch. The normal crew is 21 to 22 men, affording relief for all details.

On the transatlantic flight 23 men, including an American officer, were carried.

From the forward end of the central passage a trunk leads to what was intended for a gun passage on the upper deck, or the top of the hull.

Electric cook stoves are provided for the preparation of food while in flight. Originally such provision was made by utilizing the heat of the engine exhaust. In order to insure ample food for the trip an allowance of about 20 pounds per man has been made, or more than one ton of food for the cruise.

Assuming the mean speed at full load to be 70 knots (it has been so reported) a speed of 35 knots can be maintained at about one-eighth full power, or one engine can make this speed running at about one-half power.

This should enormously increase the radius of action estimated at 4000 miles at full power.

How much "Turkish"?

7

Just enough "Turkish" —how much is that?

See Thursday's Papers

—NOT AN ADVERTISEMENT FOR ANY PARTICULAR CIGARETTE

—It may even make you like your present cigarette better

FORD'S ATTORNEY QUESTIONS TRIBUNE EDITORIAL WRITER

Brings Out Fact Paper Paid Employes in Border Service, but Not in Big War.

By the Associated Press.

MT. CLEMENS, Mich., July 8.—Tiffany Blake, chief editorial writer for the Chicago Daily Tribune, a witness in the Ford-Tribune libel suit, was turned over to Attorney Alfred Lucking for cross-examination today. The Ford lawyer intimated that the reason the Tribune continued paying salaries of employes who went with the National Guard to the Mexican border in 1916 was that it regarded the mobilization as a sort of personal triumph.

"I do not so understand," replied the witness.

"But when the great war came the Tribune did not pay its employes who joined the colors?" persisted the lawyer. "I believe that is true."

"The Tribune argued against going to war with Germany in 1916."

"I think argued too strong a word. We were reluctant to go in, if I may suggest the word."

"That's all right," nodded Lucking. "The Tribune had that right. It was reluctant to enter the war, and so was Mr. Ford."

Blake declared the policy of the Tribune was strictly Americanism and that the editorial which called Ford "an anarchist" was published in support of the Government and "to offset the influence of Mr. Ford's pacifist utterances."

R-34 VIEWED BY THOUSANDS; WILL SAIL TOMORROW

Continued From Page One.

ditions, Gen. Charlton said, was to run a "wilful risk" for which the Air Ministry did not care to assume responsibility and so it was decided to weigh anchor at the earliest possible moment and start for home.

Save for the substitutions of Col. William N. Hensley Jr., of the aviation section of the American army, for Lieutenant Commander Zachary Lansdowne of the American naval aviation service, Maj. Scott said he expected to return with the same crew and passengers that he brought to this country. However, he was undecided whether W. W. Ballantine, a former member of the crew who stowed away on the west bound trip would be allowed to make the return journey. Ballantine worked as a member of the crew on the way over and has been assisting with the preparations for the return.

Army officers estimated that more than 500,000 persons viewed the dirigible between dawn and 11 p. m. yesterday.

Gen. Charlton yesterday conducted Mrs. Francis B. Sayre and Mrs. William G. McAdoo, daughters of President Wilson, Mr. Sayre and Mrs. Archie Miller, wife of Col. Miller, commandant of Hazelhurst Field, through the R-34.

COUNCIL OF FIVE APPROVES ATTACK ON PETROGRAD

Plan Is for Concerted Action by Finnish Troops and Forces of Kolchak.

By the Associated Press.

PARIS, July 8.—Approval of a plan for a concerted attack upon Petrograd by Finnish troops and the forces of the Kolchak Government at Omsk was given today by the Council of Five.

STRIKE TIES UP DENVER CARS

Trainmen and Shopmen Walk Out When Wages Are Cut.

By the Associated Press.

DENVER, Colo., July 8.—Street car service in Denver was paralyzed today by a strike of 1200 trainmen and shopmen of the Denver Tramway Co. The strike became effective at 4 a. m., following announcement of a reduction in wages.

Tramway officials said an effort would be made to operate cars with nonunion labor. The company ordered a reduction in wages as the result of the Supreme Court decision yesterday upholding the right of the city to fix rates. An ordinance reducing the fares from 6 to 5 cents was effective last Saturday.

PRESIDENT NEARS NEW YORK; 40 WARSHIPS WITH HIM

Continued From Page One.

way to Carnegie Hall are decorated. The great business houses on Fifth avenue are draped with flags. More than 3000 policemen lined the route.

President Will Speak Extemporaneously This Afternoon.

By the Associated Press.

ABOARD U. S. S. GEORGE WASHINGTON, July 7.—President Wilson's speech to be delivered at Carnegie Hall in New York City tomorrow afternoon will not be prepared in advance. He will speak extemporaneously and confine himself to an acknowledgment of the greeting given him, and his satisfaction at being home again.

The President's message to be delivered to Congress Thursday is completed. The message contains about 5000 words, devoted to the peace treaty and protocols and the work of the peace conference.

Senate Completes Arrangements to Hear President, Thursday.

By the Associated Press.

WASHINGTON, July 8.—Araangements were completed today for the appearance of President Wilson before the Senate, Thursday, to present in open session the treaty with Germany.

In response to an official notification of the President's desires, the Senate adopted a special order for appointment of a committee of five to express the Senate's willingness to comply. The order was offered by Senator Lodge, chairman of the Foreign Relations Committee, and was adopted unanimously. President Pro Tem. Cummins appointed as members of the committee Senators Lodge, Borah (Idaho) and McCumber (North Dakota), Republicans, and Hitchcock (Nebraska) and Williams (Mississippi), Democrats. They also were directed to receive the President on his arrival at the Capitol, Thursday.

FRANCE LIFTS IMPORT BANS

By the Associated Press.

PARIS, July 8.—Decrees suppressing almost entirely prohibitions imports into France were signed by President Poincare today after a meeting of the cabinet to discuss the question of the high cost of living.

The prohibitions, as a result, will apply to only about a dozen articles. Another decree signed by the President simplifies the customs laws.

Planes to Cruise for Wood Pulp.

NEW YORK, July 8.—An airplane expedition to ascertain the value of the wood pulp resources of Labrador sail from New York last night for Nova Scotia. The party of 40 is headed by Capt. Daniel Owens, who served two years with the British air forces. It is planned to take aerial photographs of all the large forests and from these calculate the value of the wood pulp. Four airplanes are to be used in the undertaking.

$50.00 REWARD

DELBERT CHOATE

Disappeared from his home at Hickman, Ky., Monday, June 30; last heard from at Cairo, Ill. He is 25 years old, 5 feet 5 inches high, weighs about 150, dark eyes and hair, heavy dark eyebrows, small scar on left cheek, caused by boil. Wore light felt hat, dark suit, black Oxford shoes. This young man has committed no crime, but wife and baby are anxious to learn his whereabouts. Reward will be paid for locating him. Wire at my expense. Julian Choate, Hickman, Ky.

—ADVERTISEMENT.

JUICE OF LEMONS FOR TAN, FRECKLES

Girls! Make harmless bleaching lotion at home for few cents.

Squeeze the juice of two lemons into a bottle containing three ounces of orchard white, shake well, and you have a quarter pint of the best freckle and tan lotion, and complexion beautifier, at very, very small cost.

Your grocer has the lemons and any drug store or toilet counter will supply three ounces of orchard white for a few cents. Massage this sweetly fragrant lotion into the face, neck, arms and hands each day and see how freckles and blemishes disappear and how clear, soft and white the skin becomes. Yes! It is harmless.—ADV.

ST. LOUIS POST-DISPATCH

Founded by JOSEPH PULITZER, Dec. 12, 1878.

Published Daily by the Pulitzer Publishing Co., Twelfth and Olive Streets.

Member Audit Bureau of Circulations.

MEMBER OF THE ASSOCIATED PRESS.

The Associated Press is exclusively entitled to the use for republication of all news dispatches credited to it or not otherwise credited in this paper, and also the local news published herein. All rights of republication of special dispatches herein are also reserved.

SUBSCRIPTION RATES BY MAIL IN ADVANCE.

Daily and Sunday, one year..........$7.50
Daily without Sunday, one year..........$4.00
Sunday only, one year..........$3.50

Remit either by postal order, express money order or St. Louis exchange.

By Carrier in St. Louis and Suburbs:
Daily only, 45c a Month.
Daily and Sunday, 65c a Month.

Entered as second-class matter July 17, 1879, at the Postoffice at St. Louis, Mo., under the act of March 3, 1879.

Bell, Olive 6600. Kinloch, Central 6600.

SHOES TO COST $3 TO $4 MORE

National Dealers Say This Price Will Be Reached by Spring.

By the Associated Press.

CHICAGO, July 8.—Shoes will cost from $3 to $4 a pair more by next spring, it was stated today by officials of the National Shoe Exposition, in charge of the display of shoes and accessories now being made here.

"The increase is due to several factors," Secretary David said. "For one thing, all foreign countries must come to America for shoes and there is only a limited amount of calfskin and a world shortage of hides."

Paris Doctors Double Fees.

By the Associated Press.

PARIS, July 8.—The doctors of Paris have decided to increase their fees and beginning today they will charge double their rates before the war. Fees for services at night will be three times the pre-war rate.

Gude's Pepto-Mangan

"The Red Blood Builder"

Pepto-Mangan confers lasting benefit on jaded nerves and weak, tired bodies. It is no mere temporary tonic, but one of lasting effect. It actually makes rich, red blood.

At all druggists

M. J. Breitenbach Co.
Manufacturing Chemists
New York

—ADV.

"MADE THE AMERICAN WAY"—

AUERBACH CHOCOLATE SPECIALTIES

NOW 5¢

Pineapple Fruit Bars
Cocoanut Cream Cakes
Almond Bars and
Marshmallow Bars
also eight other tempting varieties

D. AUERBACH & SONS
New York

There's an AUERBACH confection for every occasion —at all dealers

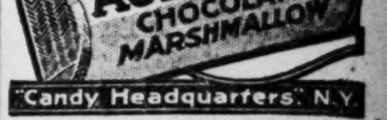

"Candy Headquarters," N.Y.

Backed by Nation-wide Service

Every used adding machine we sell is backed by our nation-wide organization of trained men who see to it that your machine is kept in first-class working order.

Every machine guaranteed.

Write for our catalog of used machines of all makes.

General Adding Machine Exchange, Inc.

327 Broadway New York City

C. E. Williams

SHINOLA HOME SETS, 25c | Sixth and Franklin *"Our location saves you money"* WE GIVE EAGLE STAMPS | POLISH SHINOLA OR 2-IN-1. 10c

Wednesday & Thursday Specials

YOU SAVE FROM 50c TO $2.00 PER PAIR AT THIS STORE.

Ladies' Dress Oxfords.. $3.15

Brown Kid
Black Kid Gunmetal
Military Walking Heels

Patent or Black Kid
Leather Louis Heels

These Shoes come in all sizes and are regular $4.00 values.

"Ladies' Nullifiers"

Home or Street Wear

Ladies' black kid Nullifiers; rubber heels, flexible soles; comfortable and durable. Special price.. $2.00

"House Slippers"

Ladies' black kid one-strap Slippers; medium heels on special sale, $1.25

"Children's Mary Jane Pumps"

SPECIAL WEDNESDAY AND THURSDAY SALE

These beautiful shoes are ideal for Summer wear. They come in Patent Leather, with spring heels and are made over Nature-Shape Lasts and have no nails or tacks.

MISSES', 11½ to 2 .... $1.59
CHILD'S, 8½ to 11 .... $1.39
CHILD'S, 6 to 8 .... $1.25

"Barefoot Sandals"

WHITE OR TAN CALF

WILL NOT RIP

INFANTS', 1 to 5...... 75c
CHILD'S, 5 to 8..... $1.25
CHILD'S, 8½ to 11.. $1.35
MISSES', 11½ to 2.. $1.50
Sizes 2½ to 7... $2.00

"Play Oxfords"

TAN CALF ONLY

CHILD'S, 5 to 8..... $1.35
CHILD'S, 8½ to 11.. $1.50
MISSES', 11½ to 2.. $1.75
Sizes 2½ to 7... $2.25

WILL NOT RIP

"Men's Tan Ventilated Oxfords"

COOL AND COMFORTABLE

Men's Tan Willow Calf Ventilated Oxfords (like cut). Heavy stitchdown soles, extra flexible. $4.00 Value.

SPECIAL SALE.......... $3.50

"Men's Canvas Oxfords"

IDEAL FOR SUMMER WEAR

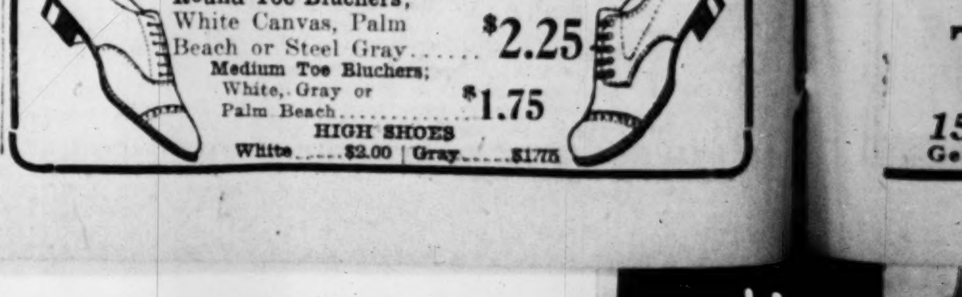

English Last White Canvas or Palm Beach Welts..... $3.00
Round Toe Bluchers; White Canvas, Palm Beach or Steel Gray...... $2.25
Medium Toe Bluchers; White, Gray or Palm Beach.......... $1.75

HIGH SHOES
White.....$2.00 | Gray.....$1.75

BILL RESTORING DEATH PENALTY GOES TO GOVERNOR

Senate Passes Measure as Amended by House, 18 to 1, and Special Session of Legislature Adjourns.

HOUSE VOTE, 87-19; CHANGES NECESSARY

Provisions Re-Enacting Law Stipulating Method of Execution Were Found to Be Essential.

By a Staff Correspondent of the Post-Dispatch.

JEFFERSON CITY, July 8.—The last vote was taken on the capital punishment bill today, when the Senate adopted the House amendment and passed the bill for the second time by a vote of 18 to 1. The bill is now ready to be signed by Gov. Gardner.

Both houses formally adjourned at noon, and members will leave for their homes on afternoon trains.

The House of Representatives in a midnight session passed the bill by a vote of 87 to 19, but only after amending it so that it had to be returned to the Senate.

The purpose of the midnight session was to permit members of the Legislature to take the early morning trains for their homes, but when the bill was called up for passage, amendments were offered which were declared to be necessary to the validity of the bill.

It was found by members of the Senate yesterday that the Whittaker bill, enacted two years ago, repealed by implication all sections of statute, directing how the death penalty should be administered. These sections were not specifically re-enacted in the new bill as originally drawn and so were substituted by amendment last night.

Senators Called Back.

As soon as it was found that the amendments would be necessary telegrams were sent to all Senators who had gone home.

The principal debate on the bill came yesterday afternoon. Representative Whittaker, author of the Whittaker law abolishing capital punishment appeared suddenly and assumed leadership of opposition to the Mayes bill.

Whittaker had been building fences and did not intend to come to the Legislature for the ratification of the suffrage amendment, but when the capital punishment issue was submitted he dropped fence building and started for the capital.

He made an impassioned appeal for the preservation of the present law yesterday, after the House had voted unanimously to suspend the rules and allow him one hour, instead of the customary five minutes, for his speech.

He concluded by saying: "If you are not willing to vote to send your own son to the gallows, you have no right to vote to send my son, or other sons to the gallows."

Whittaker opened the fight on the bill by offering a resolution absolving all members from any obligation they might have assumed to vote for it, by signing the petition and voting for the resolutions that were addressed to Gov. Gardner. The resolution was defeated after several members arose and said they considered themselves bound to the Governor by those promises, and that they had made up their minds as to their votes on the question before the petition was signed or the resolutions offered.

How the House Voted.

The vote on the bill in the House follows:

Aye—Allison, Anderson, Bailey, Barry, Becker, Berry, Bittner, Botts, Brinkman, Brooks, Brookshire, Buster, Byrne, Carrington, Caulfield, Cave, Chambers, Chancellor, Chaney, Clapper, Clark, Clay, Comer, Coon, Davidson, Dawson, Dixon, Dunlap, Earl, Edwards, Eigel, Evans (Wright) Farris, Ferguson, Hall, Haynie, Head, Heege, Hicks, Hodges, Holbert, Horner, Hostetter, Houston, Howell, Hunter, Jones (Wayne), Karl, Keith, Killiam, Lay, McCray, McMurray, McPherson, Maxey, Mecker, Meyer, O'Brien, Parker, Parr, Plassmeyer, Porter, Poston, Rabenberg, Razoysky, Settle, Shepard (Jackson), Shepard (Texas), Shoemaker, Shouse, Spencer, Stephens, Taylor, Tolson, Trieseler, Turbett, Viles, Wagner, Watkins, Watts, Weatherman, Weber (St. Louis City), Whitecotton, Wilkinson, Wilson (Clark), Wilson (Henry), Speaker O'Fallon.

Nay—Allee, Bales, Blades, Booth, Brown, Campbell, Carpenter, Chalfant, Evens (Washington) Holcomb, Hopkins, Job, Jones (Gentry), Jones (Macon), Joyce, Langley, McMillan, Pelts, Sapp.

Gen. Pershing to Pass Beneath Arc de Triomphe

American to Be First Foreign Commander So Honored—France Prepares for Gala Day July 14.

By the Associated Press.

PARIS, July 8.—The regiment of American soldiers which will follow Gen. Pershing and the members of his staff in the great parade Victory day, July 14, will be worthy companions, both from physical appearance and past performance, for the victors of Verdun, the Marne and the Yser. Flags from all the American divisions which have fought in France will be carried by members of units chosen from those organizations.

The rapidity with which the preparations for the celebration are being made is another proof of the wonderful talent, possessed by the French for improvisation. When the war came the French were not ready, but the great genius they have for meeting an emergency was shown by the prompt mobilization of the army and the holding of the front until the allies could come to the rescue. Victory also caught the French unawares. Six months ago elaborate plans were made for the celebration of Victory day. Then came the peace conference with its delays of weeks and months, and the average Frenchman doubted if the fete would ever take place, some doubting even victory itself.

Greatest Day for Paris.

At two weeks' notice the French were called upon to make arrangements to celebrate what promises to be the greatest day in the history of Paris, which is replete with glorious days.

Gen. Pershing and members of his staff will ride at the head of an American troop. The Commander in Chief of the American Expeditionary Forces will pass under the Arc de Triomphe, leading a composite regiment of American soldiers selected from the units remaining in France.

It will be the first time since the most beautiful arch in the world was erected that a General commanding a foreign army has had such an honor bestowed upon him. Other American Generals also will take part in the parade.

Not all the citizens of Paris, however, are thinking of July 14 in a disinterested manner as symbolizing glory and triumph. Many are apparently coupling glory and gain, if one may judge by the prices asked for window and balcony seats along the Champs Elysees and for hotel accommodations in the city. In the vicinity of the Arc de Triomphe especially the prices paid for the rental of a window for two hours would provide homes for indigent families for years. For a single window or balcony seat from $200 to $600 will be paid and the price of a balcony situated midway between the Place de la Concorde and the Arc de Triomphe is advertised at $3000. There are accommodations on that balcony for about 20 persons.

Hotels Raise Rates.

Hotel keepers are raising their prices from 50 to 100 per cent for the week of July 10 to 17, turning out guests of long standing to make room for prospective visitors.

The work of decorating the Champs Elysees is being pushed with greatest haste, 120 painters and 30 sculptors working in shifts. The city is already bedecked with flags and banners remaining over from peace day and from the Fourth of July celebration.

Three hundred carpenters and a thousand laborers are following in eight-hour shifts, according to the new eight-hour law, in erecting stands along the course where the parade will pass. More than 3000 men are actually at work preparing for the celebration. One monument, however, remains undecorated and without flags. This is the Arc de Triomphe.

Sergt. Hoff, a veteran of the Crimea and the War of 1870, who has been custodian of the arch since 1883, said: "It would be a desecration to hide the glories of these bas relief behind decorations," pointing at groups representing the triumph of Napoleon and the Austrian campaign of 1810 and the surrender of Mustapha Pasha to Marshal Murat at the battle of Aboukir. "Let them leave it as it is."

Gen. Pershing will accompany a detachment of 3200 American troops who will go to London to take part in the victory celebration there July 19. Col. Conrad S. Babcock will be in immediate command of the troops. The visit of the soldiers to London, may be prolonged until July 26.

SHE SHOWED HOW TO RUN A HOME SO NOW HE'S MARRIED

Romance Begun in Social Welfare Work Ends in Wedding of Bachelor and Teacher.

A romance which began when a bachelor became interested in family life as a result of his association with a social service worker whose entire efforts were devoted to bettering domestic conditions among the poorer families in the congested districts of the city, culminated in the marriage Sunday of the bachelor to the social service worker at Bloomington, Ill.

The principals at the wedding were Charles M. Hubbard, general manager of the Provident Association of St. Louis, and Miss Willian Wilder. The ceremony was performed at the home of Miss Wilder's parents at Bloomington.

A year ago Miss Wilder became a teacher at the School of Social Economy, located in the same building in which Hubbard's office is housed. The new teacher enlisted Hubbard's interest in family welfare work.

Two weeks ago Miss Wilder departed for her home for the summer vacation period. Last Saturday Hubbard announced that he was going to Colorado for a brief vacation. The announcement of the marriage came as a surprise to friends of the couple.

FEARING INSANITY, HE ENDS LIFE

Tailor Hangs Himself, Leaving Note to Explain Act.

Joel Rosenbleet, 50 years old, a tailor, was found hanging to a transom in his suite at the Lodge, Belt and Etzel avenues, by his brother, David Rosenbleet, 5584A Etzel avenue, at 8 o'clock last night. He was dead when doctors were summoned.

A note left in the room by Rosenbleet indicated he had ended his life in fear of losing his mind and having to be removed to a sanitarium. The note was addressed to "Dear Flo." The writer mentioned the fact that he was unable to sleep or eat and said the "asthma is coming back."

"I am lost," he wrote. "Be careful how you write because they may take me to a sanitarium."

The brother told police Rosenbleet had been ill from nervousness for some time.

ST. LOUIS' WEATHER TO BE ADVERTISED

Comparatively Low Temperatures and Humidity to Be Featured in Campaign.

St. Louis summer weather will be featured in the Municipal Advertising Campaign, plans for which are in the hands of the Publicity Bureau of the Chamber of Commerce.

This city will not be advertised as a summer resort. Cities are not the best summer resorts. It is planned to tell people, plainly and persistently, that this city is not more uncomfortable than other cities in midsummer, is frequently more comfortable than other cities, and is not a place to be shunned by travelers.

Just now, when everyone has been reading of the terrific heat of last Friday at Toledo, which is near Lake Erie and is a gateway to a summer resort region, a visitor from the North could hardly find fault with the St. Louis weather, which has not been such as to cause complaint from residents.

Figures to Be Presented.

The figures which will be used in the advertising campaign will show that St. Louis is below the average of cities, not only in temperature, but particularly in the important item of humidity. The expression, "It isn't the heat—it's the humidity," is a statement of plain fact as to human comfort.

Governmental humidity records show St. Louis' average for the summer months as lower than any other large American city—an average of 68 degrees against 71 degrees in Chicago, 71½ degrees in Cincinnati, 73 degrees in Boston and 73½ degrees in New York.

The first six days of this month, taken as a basis for comparison of St. Louis with Chicago, New York, Boston, Cincinnati, Washington, Pittsburg, Baltimore, Detroit, Philadelphia and Toledo, showed that St. Louis is below the average in intensity of heat.

Comparative Temperatures.

St. Louis' warmest day of this six was July 4, when a maximum temperature of 94 degrees was registered. Baltimore's registered temperature for the same period was 100 degrees, with two days of 96 degrees; Boston, two days of 100 degrees, with another day of 98 degrees; Philadelphia, 100 degrees, one day of 98 degrees and two days of 94 degrees; Chicago, one day of 96; Detroit, two days of 94, and New York, one day of 98 degrees, one of 96 degrees and one with 94 degrees; Cincinnati, two days of 94 degrees; Toledo, one day of 96 degrees and three days of 94 degrees (it was 117 at the ringside Friday afternoon); Pittsburg, one day of 96 degrees and two days of 94 degrees; Washington, two days of 100 degrees, one day of 96 degrees and two days of 94 degrees.

Taking the average from the maximum temperature of the ctiies named for the six days, only two cities have a lower average than St. Louis. These are Chicago, with 85 1-3 degrees, and Detroit with 88 2-3 degrees. St. Louis' average maximum temperature was 89 2-3 degrees.

NON-PARTISAN LEAGUE LEADER DENIES CHARGES OF CONSPIRACY

Co-Defendant With Townley Says He Did Not Make Disloyal Statements in Speeches.

By the Associated Press.

JACKSON, Miss., July 8.—Joseph Gilbert, former Nonpartisan League organization manager and co-defendant with President A. C. Townley, was cross-examined in District Court here today.

He testified yesterday that he never conferred with Townley regarding the speech which Gilbert made at Kenyon in 1917 and at Lakefield in 1918, and that Townley never conferred with him regarding addresses which Townley made during the war. Townley and Gilbert are on trial charged with conspiracy to foster disloyalty by means of public speeches and literature. Addresses which Gilbert made at Lakefield and Kenyon and which Townley made at New Ulum, Glencoe and Stillwater, were offered as evidence by the State last week. Much of Gilbert's testimony concerned the speech he made at Lakefield, Jan. 23, 1918. He was arrested while making the speech. The indictment charges that Gilbert, in this addresse, declared: "Your boys are better off on the farms than in the trenches, 5000 miles away. Who will feed these boys when they are in the trenches 5000 miles away?"

Gilbert testified that he said: "Why, the boys on the farms are rendering just as valuable service toward winning the war as the boys in the trenches."

"I also said, Who will feed the boys in the trenches if all would be at the front?" Gilbert added.

Gilbert denied that he said in a speech at Kenyon, Aug. 17, 1917: "We were stampeded into this war by newspaper rot to pull England's chestnuts out of the fire."

LIVE WIRE KILLS MACHINIST

Louis Modhagel, 55 years old, 8603 North Broadway, a machinist employed by the St. Louis Malleable Casting Co., was electrocuted at noon yesterday when he came in contact with a "live wire." He was working in a machine shop at Thatcher avenue and Hall's Ferry road and before the current could be turned off he was dead. Modhagel has been employed by the company for 11 years and is survived by his widow and a child.

BOY BITTEN BY GUINEA PIG

Albert Ryan, 14 years old, of 3124 Eads avenue, when playing with a guinea pig belonging to his chum, Arlie Hill, 3110 Eads avenue, yesterday, was bitten on the left hand by the pet.

Patrolman Aken, Magnolia Avenue District, heard of the affair and after being assured that the boy had proper treatment, reported to Acting Chief Gillaspy: "I ordered the pig tied up for 10 days for observation."

DISPUTE INTERRUPTS POSTMASTERS' MEETING

Selph and Montgomery City Man Wrangle Over Authority for Disuccing Postal Charges.

Postmaster Selph of St. Louis, who was one of the first speakers on the program for a meeting of third-class postmasters o fthe Ninth Congressional District of Missouri in the Federal Building today, left the meeting without delivering his speech and threw those attending into such uncertainty that they did not continue their program until Selph had returned about an hour later and had spoken.

Selph's departure was after a heated discussion with Postmaster James S. Ball of Montgomery City. Ball declared that Selph told him the meeting was out of order, improperly called and that he would "report" Ball.

"I told him to go to hell," Ball told reporters afterwards and explained how the meeting came about.

Seek to Change Regulations.

He said it was for the purpose of effecting an organization which would select a delegation to place before the Reclassification Committee of Congress information as to the difficulties of third-class postoffices giving "1919 methods under 1880 regulations." He pointed out that under the regulations the Postmaster of the largest third-class postoffice in any county was the accounting officer for the others. In his case, he said, he was the accounting officer for 17 other offices. He said the work required the services of two clerks, but that he was allowed only $800 a year for clerk hire, and that he was compelled to hire other help, which took a greater part of his $1900-a-year salary. He thought that the regulations should be changed to shift the accounting to second-class postmasters whose clerical force was adequate.

Program Title Changed.

He said that he called today's meeting to consider primarily that problem and had headed a draft of a program which he sent on—"Meeting of Third Class Postmasters of the Ninth Congressional District of Missouri." He said that the heading on the printed program was changed to "Meeting of Postmasters of the Eastern District of Missouri," thus throwing open admittance to first and second class postmasters.

Selph terminated the discussion over authority of the meeting by saying: "I'm a very busy man, good day, good day," and left the room.

Not Afraid of Selph.

Referring to Selph's threat to "report" him, Ball said: "He's no better lawyer than I. I know what we need and what we've got to have, and as far as reporting me is concerned, if conditions that I complain about are not remedied mighty soon, I'll report myself. I'm not afraid of Selph, though I am not pleased with his attitude. What I have done, I did in the interest of the postal service and the public. The reforms I seek are absolutely necessary."

Meeting Place Is Changed.

The meeting was to have been held in the United States District courroom, but after Selph's departure, it disbanded there. It later reassembled in the inspectors' room at the postoffice and Selph made a speech.

The program then proceeded. A luncheon given by Butler Brotohers at noon at the Marqeutte Hotel was held, Selph presiding. Ball was not present.

Selph denied that he had threatened to report Ball or had been told by Ball to go to hell. He made light of the incident and said that the program was being carried out.

NEW GENERAL MANAGER OF UNITED RAILWAYS CO.

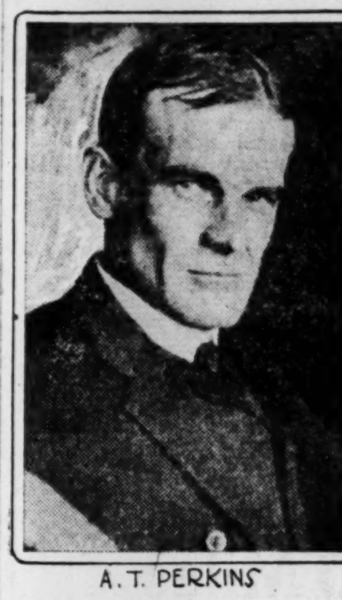

A. T. PERKINS

COL. A. T. PERKINS TAKES CHARGE AS MANAGER OF U. R.

Continued From Page One.

United States a generous supply of railway material, he quickly brought the light railway service to a high degree of efficiency."

Col. Perkins is 53 years old. He resides with his brother-in-law, William E. Guy, at 10 Portland place. Upon his return from France, he resumed his post as railway adviser of the St. Louis Union Trust Co.

In that post he has had charge of the trust company's interest in the St. Louis, Brownsville & Mexico Railway. Perkins also was consulting engineer in the construction of the lines of the Southern Traction Co. of Texas, from Dallas to Waco and Waxahachie, Tex.

Q·R·S PLAYER ROLLS

"THE MIKADO"

Enjoy the beautiful music of this popular light opera on your player.

Favorite Strains from "The Mikado," Q. R. S. Hand-Played Roll $1.33

"The Mikado"—Grand selection, Q. R. S. Standard Roll, .95

Kieselhorst's Polish is easy to use and safe. Try a bottle 30c

KIESELHORST'S
—ESTABLISHED 1879—
1007 OLIVE ST.

Mail Orders Filled Promptly — Postage Paid $4 Orders — Send for Catalog

Special Offering!!

White Canvas Pumps and Oxfords

At a Decided Saving in Price

FOR tomorrow's selling we feature an extraordinary offering of White Canvas Pumps and Oxfords at an extreme reduction from former prices. These are the newest and prettiest styles—a quality of white canvas that will clean nicely and wear well—made with high or low heel and flexible soles. All are new, clean and desirable—one of the most attractive values we have offered this season. Choice at *$4.35.*

$4.35

SHOEMART
507 Washington Ave.

Oh, Goody! and the beans are ready!

That's the time quick to open the Brooks Tabasco Catsup. Words can't tell its exquisite blend of flavor—such a racy tang of mild tabasco, in the mellow full-ripe flavor of juicy red tomatoes. Delights youngsters and grown-ups both. *Invite your appetite* with

Brooks Tabasco Catsup "MAKES EVERYTHING TASTE BETTER"

Brooks Tabasco Catsup "MAKES EVERYTHING TASTE BETTER"

15 cents a bottle—at your grocer's

Get a bottle of Brooks Tabasco Mustard, too!

How much "Turkish"?

8

How much is just enough "Turkish"?

See Thursday's Papers

—NOT AN ADVERTISEMENT FOR ANY PARTICULAR CIGARETTE

—It may even make you like your present cigarette better

Open Monday Evening Until 6:30

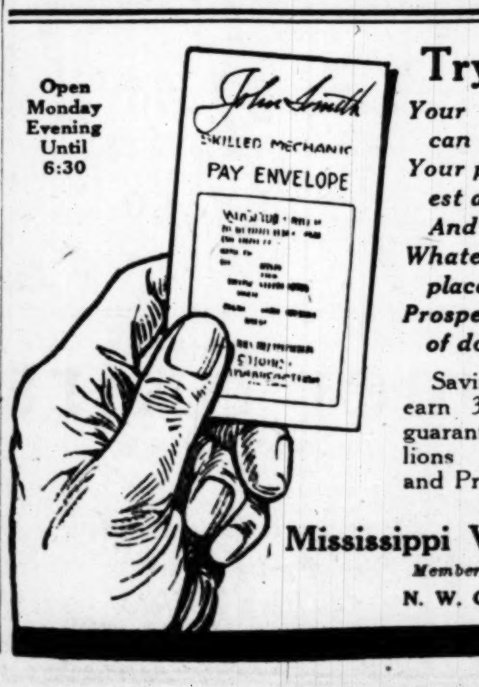

Try It and See

Your savings pass book can be made
Your pay envelope's stoutest aid
And best defense;
Whate'er the season or the place,
Prosperity is not a case of dollars, but of sense.

Savings deposited with us earn 3% interest and are guaranteed by over 8 millions of Capital, Surplus and Profits.

Open Monday Evening Until 6:30

Mississippi Valley Trust Company
Member Federal Reserve System
N. W. Cor. FOURTH and PINE

TAKES OUT THE KINKS

Have Soft, Straight Hair Like Photograph Below

BY USING

Plough's HAIR DRESSING

People may easily have straight, soft, long hair by simply applying Plough's Hair Dressing. In a short time all your kinky, snarly, ugly, curly Hair, becomes soft, silky, smooth, straight, long, and can be easily handled, brushed or combed. Plough's Hair Dressing, elegantly perfumed, in large green can (more for your money than any other hair dressing).

25c *AT DRUG STORES OR BY MAIL* *AGENTS WANTED*

PLOUGH CHEMICAL CO. MEMPHIS, TENN.

For satisfaction, speed and efficiency in getting results, in buying, selling, exchanging or in bringing help, Post-Dispatch WANT ADS lead.

Golly! Lookit!

Ain't it a pippin—a solid, sound tomato—juicy and delicious and good clear through. It grew that way because

Gardite Guards Gardens

It kills certain bugs and worms that ruin plants and flowers. It is NOT A POISON—it can't harm anything but vermin. Promotes the growth of hardy, succulent crops—dandy for rose bushes and other flowers. In sifter top cans at your dealer's or from us.

1 lb. can 35c (Postpaid 40c)
Three 1 lb. cans $1.00 (Postpaid $1.10)

The Wolf Chemical Co.
Department Y45 219A
105 So. La Salle St., Chicago

TRADE MARK

Delivering Meat for 45,000 Miles

Unfailing as the turn of time, the 1-ton truck of the Dryfus Packing Co., of Lafayette, Ind., shows up daily at the markets of Lafayette and environs with its supply of provisions.

For two years the sturdy little truck kept faith with its appointments—because never in all that busy time was it laid up for tire replacements.

When the inevitable day came for renewals, the odometer showed 45,000 miles service from the rugged Goodrich De Luxe Truck Tires on all four wheels.

The savings from De Luxe Tires are not confined to Lafayette—it's the same story all over Indiana—and every other state.

Why not utilize De Luxe economies in *your* service?

10,000 Miles Adjustment

We Sell and Apply De Luxe Tires

B. F. GOODRICH RUBBER CO., 3001 Locust St.

Applying Stations
H. L. ARMSTRONG, 3958 Laclede Av., St. Louis, Mo.
Telephones—Lindell 6510; Delmar 1161.
STIERMAN VEHICLE CO., 3891 Windsor Place, St. Louis, Mo.

GOODRICH De Luxe TRUCK TIRES

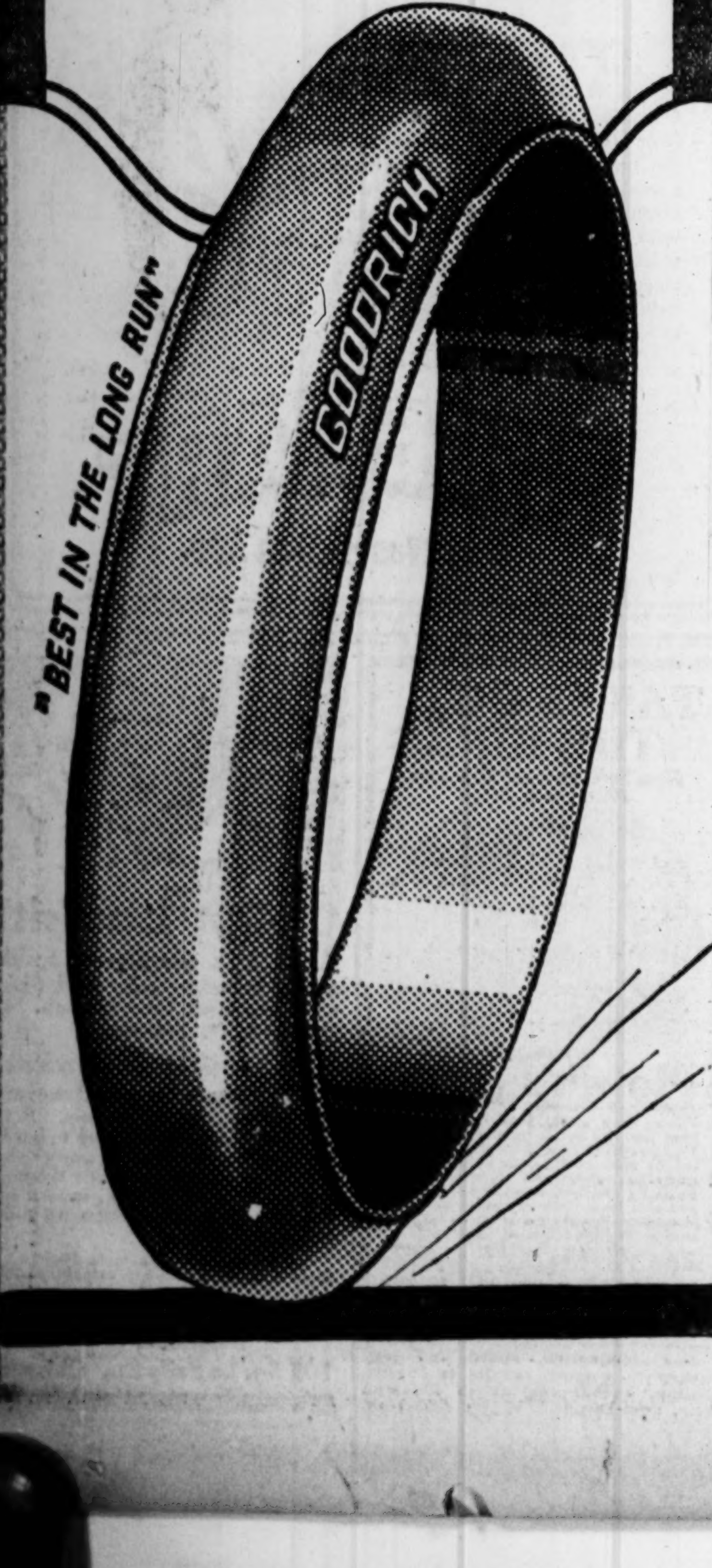

AWARD FOR M'CLUNG REVERSED ON APPEAL

Supreme Court Sets Aside $7000 Judgment for Former Warden Against Post-Dispatch.

By a Staff Correspondent of the Post-Dispatch.

JEFFERSON CITY, July 8.—The Supreme Court yesterday in an opinion reversed the decision of the Callaway County Circuit Court, in which D. C. McClung, former Warden of the penitentiary, was awarded a verdict of $7000 against the Post-Dispatch, in a suit for libel.

The Court also ssutained the contention of Judson, Green and Henry, attorneys for the Post-Dispatch, who challenged the constitutionality of section 1755 of the Revised Statutes of 1909:

Section 1755 provides that suits for libel against corporations may be brought in the county in which the plaintiff resides. The Court holds that the section thus discriminates between corporation defendants and individual defendants who must be sued in the county in which they are located.

McClung, who was Warden of the penitentiary, sued the Post-Dispatch for the publication of a letter from a former convict, in which he charged that he had been hung in the rings at the prison for 18 days in an effort by the prison management to make him tell where he got a bottle of whisky.

Admitted Hanging in Rings.

McClung admitted that he had hung Willis in the rings, but said the purpose was to punish the convict for having the whisky in his possession, and not for the purpose of wringing a confession from him.

The jury returned a verdict of $20,000, which Circuit Judge Harris held was excessive and a remittur was entered for $13,000, leaving the verdict at $7000.

Division No. 2 of the Supreme Court voted to reverse the case on the ground that section 1755, under which the suit was filed, was unconstitutional, but Judge Fred T. Williams dissented and the case was transferred to court en banc.

Justice A. M. Woodson did not sit in the case, because of failing health, and J. P. McBain, dean of the College of Law at Missouri University, was called in as a special Judge.

McBain wrote the opinion, which is concurred in by all the Judges. On the jurisdiction question, involving the constitutionality of section 1755, Judges Graves, Walker and Faris concur and Judges Bond, Blair and Williams dissent.

Right to Criticise Officials.

In discussing the right of a newspaper to criticise the acts of public oficials, Judge McBain said:

"We are of the opinion, upon the merits of the case, that the judgment should have been for the defendant below. In our opinion, the case should not have been sent to the jury. There can be no question at this time that the citizens of this State, through newspapers and otherwise, have the right to criticise the official acts of the public officers of this State.

"The rules relating to defamation, where the party alleged to have been defamed is an individual in private life, do not apply where the individual alleged to have been libeled is a public official, and where the alleged libelous matter is as to the conduct of the individual as a public official, viz.: Warden of the State penitentiary."

"The important fact," McBain says, "is that the defendant made no substantial misstatement of fact as to what the public official did."

CITY TESTS AUTO LIGHTS FREE

20 Persons Could Have Avoided Fines of $10 to $50.

The 20 persons who were in Police Judge Mix's Court yesterday and were fined amounts ranging from $10 to $50 for having glaring headlights on their automobiles might have avoided the trouble and expense had they availed themselves of the city's free auto-light testing station at the city hall.

Automobile lights equipped with seals furnished by the city's light-testing bureau are never molested by the police, who accept the seal as a guarantee that the lights comply with the regulations fixed by city ordinance.

There is no charge for the service of testing automobile lights, and the police require that lights must be O K'd by the officials in charge of the municipal light-testing bureau.

Last Week of Tire Sale.
4000 miles guaranteed. Geller, Ward & Hasner Hdw. Co., 412 N. 4th st., 3342 Olive st.—Adv.

ST. LOUIS MAN BEATEN IN EAST

W. W. Cox of St. Louis, recently elected chairman of the convention of the Workers' International Industrial Union at New York, is believed to have been beaten by a mob at Lancaster, Pa. A dispatch today told of a man of that name being severely beaten while he was addressing a street corner meeting. The man was unknown in Lancaster. He was arrested.

The Workers' International Industrial Union, at the convention over which Cox presided, adopted resolutions conveying greetings to the Russian Soviet Government.

Argentina Ratifies League.

By the Associated Press.

WASHINGTON, July 8.—Entrance of Argentina into the league of nations without reservations has been approved by the Argentine Senate, the State Department was informed in dispatches quoting Buenos Aires newspapers of Saturday. The approval was by a unanimous vote. The action of the Argentine Senate, according to information at the State Department, made that republic the first nation to assent through its treaty-ratifying body to the league of nations' covenant.

DEATH OF FORMER ALTON POLICE CHIEF ACCIDENT, JURY DECIDES

A verdict of accident was returned by a Coroner's jury this morning in the death of John Maxwell, former Chief of Police of Alton, from injuries received when an automobile truck in which he and W. A. Smith of West Alton, were riding, was struck by a south-bound Missouri, Kansas & Texas train at Twin Crossing, near Alton, at 2:30 p. m., yesterday.

Maxwell was taken on board the train but died before reaching St. Louis. J. J. Evans of New Franklin, Mo., the engineer, testified that the road near the crossing is obscured by high weeds and that it was impossible for the automobile to have been seen until it was 30 feet from the track. The train was going at the rate of 35 miles an hour, he said, and when he first saw the truck he believed that it would get across. He blew the whistle before reaching the crossing and the automatic bell at the road rang, he stated.

Smith, who was driving the truck, suffered several broken ribs and was burned by water from the radiator.

"How much 'Turkish'?"

9

Too much—or just enough "Turkish"?

See Thursday's Papers

—NOT AN ADVERTISEMENT FOR ANY PARTICULAR CIGARETTE
—It may even make you like your present cigarette better

GO AFTER THAT SKIN TROUBLE WITH POSLAM

Those Pimples may be easily banished. It may not be necessary longer to endure that Rash. There may be no need for Eczema's awful itching to cause you distress—try Poslam.

Poslam is safe. It is able to better your skin's condition. It is ready when you are.

Once see its work. You will never think of using anything else to heal your skin. Absolutely harmless always.

Sold everywhere. For free sample write to Emergency Laboratories, 243 West 47th St., New York City.

Urge your skin to become clearer, fairer, healthier by the use of Poslam Soap, the tonic soap for the skin.—ADV.

STAR SAYINGS

The pesky moth is very small, but he lacks not in appetite or in "gall." He'll ruin good clothes both night and day, so be on the alert—send your clothes away.

We store Garments FREE. You pay cleaning costs on delivery.

3 Stores *8 Phones*

STAR DYEING AND CLEANING CO.
Saint Louis
4114 W. Florissant — 3189 S. Grand
Lindell 1624-5 — MAIN OFFICE 2515 N. GRAND. — Delmar 263-4

"Our Proposition Is a Clean One."

"NELSON'S will make you proud of your hair."

RUBY BOYD
a colored girl of Atlanta, says there is nothing in the world like Nelson's for improving the hair, making it soft and easy to manage.
Send us your photograph if you use NELSON'S.

If you want to take the curl out of stubborn, unruly hair, just try

Nelson's Hair Dressing

Nelson's is the original and genuine high-grade hair dressing—the choice of particular colored people all over the United States for over 20 years. It is sold and recommended by drug stores everywhere. You will find Nelson's splendid for making your hair long, smooth and glossy.

Take this advertisement to the drug store, and be sure to get the genuine NELSON'S

Nelson Manufacturing Co., Inc.
RICHMOND, VA.

The POST-DISPATCH is the only St. Louis evening newspaper giving Associated Press news service.

606-608 Washington Avenue, Thru to Sixth Street

Kline's

New Store Hours—8:30 A. M. to 5:00 P. M.

Store Your Furs in Our New Improved COLD DRY AIR Storage Vaults

July Sale of Underwear

Begins Tomorrow at 8:30

Enormous Stocks of Cool Summer Underwear--On Sale at Much Below Present Market Prices, Because Great Purchases Were Made Before the Recent Advances in Silk and Cotton Fabrics.

Lingerie

Bloomers of pink batiste; tailored style; elastic at knee; at.......... 65c

Envelope Chemise of nainsook; lace trimmed front and back; many different styles; very special.......... $1.00

Bloomers of pink batiste or of washable crepe; tailored styles; unusual values.......... $1.00

Special group of Envelope Chemise, Bloomers and Nightgowns; well-made garments.......... $1.59

Envelope Chemise of fine quality nainsook; lace-trimmed back and front; very pretty.......... $1.95

Philippine Underwear

Hand-embroidered Envelope Chemise and Gowns; dainty embroidered designs; scalloped edges; splendid values at this very low price.......... $2.95

Silk Underwear

Beautiful Camisoles of wash satin; lace trimmed; ribbon straps; many styles.......... $1.00

Envelope Chemise of crepe de chine; lace-trimmed and tailored styles.......... $1.95

Beautiful Bloomers of wash satin; tailored styles; attractively finished at knee.......... $2.95

Crepe de Chine Chemise; envelope style; lace trimmed and embroidered; very special.......... $2.95

The well-known "Kayser" Italian Silk Vests; plain and embroidered, at.......... $2.95

Crepe de Chine Gowns; lace trimmed and tailored styles; very special values at.......... $3.95

Crepe de Chine and Wash Satin Envelope Chemise; tailored and lace trimmed.......... $3.95

Beautiful Gowns of crepe de chine; lace trimmed; exceptionally pretty styles at.......... $5.95

Extra SPECIALS

A very special value in Corset Covers—well-made garments of nainsook; lace trimmed both front and back; special for the July Sale at.......... 69c

White Underskirts of good quality material; deep flounces of embroidery; well made throughout; exceptional values at this special July Sale Price.......... $1.00

Envelope Chemise of nainsook; lace and embroidery trimmed both front and back, also attractive tailored styles; built-up shoulders and ribbon straps; scores of styles $1.00

Envelope Chemise and Gowns; made of excellent quality materials; lace and embroidery trimmed; many different styles.......... $1.69

First Floor.

Summer Skirts *of* Finest Silks

--Paulettes
--Baronettes
--Khaki Kool
--Silk Faille
--Fine Taffeta
--Moire Silk

High-class Summer Skirts that show their superiority in every line and detail. Mostly plain tailored models, finished with attractive pockets and belts—in white, flesh, Copenhagen blue, tan, gray, rose and other wanted colors.

Third Floor.

Models Worth to $16.95 **$10**

STAR
SAYINGS
ky moth is very small, but
s not in appetite or in
He'll ruin good clothes
ght and day, so be on the
end your clothes away.
e Garments FREE. You
aning costs on delivery.
8 Phones
STAR
ING AND CLEANING Co
aint
W.
sant
Louis
3189 S.
Grand
MAIN OFFICE
2515 N. GRAND.
Delmar
262-4
position Is a Clean One."

u proud of your hair."
e the curl out of stub-
ly hair, just try
on's
ressing
ginal and genuine high-
—the choice of par-
le all over the United
years. It is sold and
rug stores everywhere.
splendid for making your
glossy).
ment to the drug store,
e genuine NELSON'S
acturing Co., Inc.
OND, VA.

Louis evening
news service.

v Improved
e Vaults

ear

Store Hours: 8:30 A. M. to 5 P. M.

Sale of Summer Skirts
—*of silk and cotton, for every occasion, at various prices. Complete details will be found in today's Star.*

STIX, BAER & FULLER
GRAND-LEADER

Sales on the "Squares"
In our advertisement in today's Star you will find a number of interestingly priced items on the "Squares."

A Special Sale of Summer Hats

Sports Hats — *Untrimmed Hats*
Ready-to-Wear Hats — *Children's Hats*

RIBBON Hats, and those of ribbon combined with straw, in pokes, mushrooms and large flop brimmed Hats, in white, pink-and-white and navy-and-white. Priced, $3.98.

Taffeta and Straw Ready-to-Wear Hats in large pokes and dropping brim styles—also some Tams—in shades of orchid, pink, white, tan and navy, at **$2.48**

Untrimmed Hats in an assortment of large and small shapes that are up to the minute in every particular, in black, white and pastel shades, at **$1.00**

Children's Banded Ready-to-Wear Hats in Milans as well as Panamas trimmed with grosgrain ribbon, in black, white, navy and black and white combinations, **$1.98**

(Third Floor.)

An Important Sale of
Sample Corsets

VALUES of exceptional interest are offered in this sale of Corsets. The models are all samples, and therefore marked at prices that are much lower than usual. You will find all styles in the popular corset materials. High-grade, well-known makes are represented.

Corsets at $5.00
Beautiful models made from the finest silk brocades—front or back lace style, finest quality boning, handsomely trimmed and with fancy silk supporters.

Corsets at $2.65
Pink batiste and fancy brocade Corsets, back or front lace styles—models for all figures, sizes 19 to 33. A large assortment for selection.

Corsets at $1.95
Fancy pink brocade and light batiste Corsets in both front and back lace styles, with guaranteed boning, low and medium bust. All sizes.

Corsets at $1.55
Dainty pink and white striped topless Corsets for misses and slender figures—also batiste models in white and pink. Sizes in the lot from 19 to 32. (Second Floor.)

WEDNESDAY - BABY DAY

THE Baby Shop devotes each Wednesday to special showings of the things that baby needs.

Atrained nurse is in attendance, and she will be glad to assist all young mothers in the selection of the proper clothing for the baby.

Summer Bands, Shirts and Binders to keep Baby cool, priced from *39c Upward.*

Dainty Cool Slips of Nainsook, trimmed with lace and embroidery, or hand embroidered, priced from *75c to $8.95*

Sheets for the baby's tiny bed, in size 36x50 in., with embroidered sprays and featherstitching, are priced *$1.25 and up to $1.95*

Dresses, for little girls from 2 to 6, are also shown in the Baby Shop. These are of pongee, peggy cloth, chambray and gingham. They are made with low necks, short sleeves and full "Micky" bloomers. They come in all the newest pastel colors—Nile, tan, blue, lavender, rose, white and pink and white checks. Some are stitched in contrasting colors. Prices are *$1.98, $2.50 and $2.98*

Pillow Slips, lace and embroidery trimmed, or embroidered by hand, are priced *59c up to $5.95*

Babies' Cribs, with rubber-tired wheels *$3.98 and up*
Babies' Kumfy Kribs for outdoor sleeping, are priced at *$21.95*

Combination Waist and Pants; made of cambric; nicely trimmed with ruffles; specially priced at 75c

(Second Floor.)

A Sale of Sample Jewelry

OUR annual sale of Jewelry offers novelties from all over the world as well as many pieces made in this country. Prices are exceptional as these pieces are all samples and therefore, the value giving is unusual. The prices are

19c, 39c, 69c $1, $1.50 and $2

This is a representative collection of Jewelry of every kind—for your own use, and for presents to your friends and relatives. Choose from—

Cuff Links	Fancy Necklaces	Necklaces	Hatpins
Earrings	Pocketknives	La Vallieres	Tie Clasps
Bar Pins	Bag Frames	Bracelets	Lingerie Clasps
Brooches	Rosaries	Belt Buckles	Waldemar Chains
Fancy Rings	Pendants	Soft Collar Pins	Scarf Pins

Foreign and Domestic Jewelry at $2.50, $3, $3.50 Up to $5.50

Is also included in this sale, and you can select from many beautiful pieces. In the groups are:

Gunmetal Bags	Diamond-set Scarf Pins	Dinner Rings
Bag Frames	Pendants	Fancy Necklaces of all kinds
Sautoirs	Sterling Rhinestone Jewelry	Diamond-set Brooches and
Fancy Earrings	Real Cameo Brooches	La Valleres, etc.

(Main Floor.)

News From the Departments Devoted to the Home

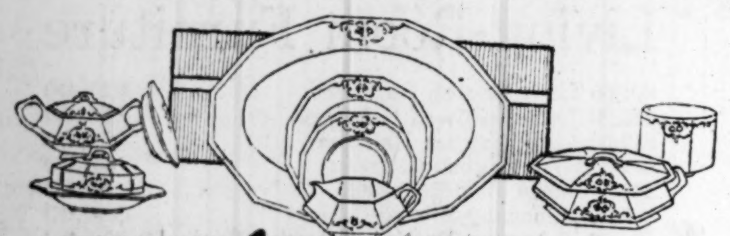

Dinnerware Service

100-Piece Dinner Sets, $18.50

OF light-weight domestic semi-porcelain, beautifully decorated in medallion effect, with dainty pink rosebuds and blue line. Complete for twelve persons.

The same style and decorations as above, in 51-piece sets, are priced at *$9.50*

100-Piece Dinner Sets, $24.50

American semi-porcelain Dinner Sets with dainty floral border design and gold treatment.

100-Piece Dinner Sets, $29.50

English Semi-porcelain Sets with various good-looking border designs and gold treatment.

100-Piece Dinner Sets, $35.00

American Semi-porcelain Sets in a large floral design and gold lines. These sets are complete with bread and butter plates.

(Fifth Floor.)

Special Values in
RUGS
For Wednesday's Selling

Seamless Brussels Rugs, $31.50

THE very best quality of Brussels Rugs, in good-looking, refined small all-over effects, seamless style rugs that are built to withstand hard wear. Size 9x12-ft.

Seamless Axminster Rugs, $51.50

An unusually good quality of Axminster Rugs, 9x12-ft. size, in beautiful soft high pile and rich colorings, ideal Rugs for living and dining rooms.

4-Yard Wide Cork Linoleums, 98c Sq. Yd.

Best quality genuine Cork Linoleum in the four-yard width which will cover the average room without a seam. Many beautiful designs from which to choose.

(Fourth Floor.)

Lace Sectional Panels
—Of Quaker Craft Lace

The ideal curtaining, priced per section,

50c 85c 95c $1.15

Sectional panels are becoming more popular each day as their many good features become known. They can be cut to any size window. Let us show you the many advantages of this style.

The panels featured in this sale are in Filet weave, the sections ranging from 6 to 9 inches in width, and they come in ivory and beige shades.

If you will bring your window measurements it will be most simple for you to get just the proper fitted curtains.

(Fourth Floor.)

Now Is the Time to Select
FURNITURE

—if you intend to do so in the near future, for you can save money if you do not delay. It is our policy to show and encourage the sale of better made furniture, and this at no greater cost to you than the less desirable kinds.

Attractive Pieces for
The Bedroom
As Illustrated, Offered at
$145.00

Here is an example of what to expect in value when you visit our Furniture Department where every piece is properly and conveniently displayed.

The Bedroom Suite pictured is one of this season's designs and may be had in antique mahogany or American walnut—either of which will prove a worthy selection.

Vanity Dresser to match, *$78.00*
Dresser to match, *$54.00*

Nine-Piece
Dining Room Suite, $235.00

Buffet, china closet, extension table and set of six Diners, consisting of five side and one Armchair.

The Suite is of a clever design and may be had in either Jacobean, Brown Mahogany or Walnut finish.

Tapestry Overstuffed
Living-Room Suites, $169.50

A Suite which consists of a 6-ft. 6 inch Davenport, a Chair and Rocker to match, comfortable, well-built and unusually good-looking pieces, covered in tapestry, and made with loose spring cushion seats.

(Sixth Floor.)

Necessities for the Home

Teakettles, $5.98

"Wear Ever" Aluminum Kettles of best quality, in 7½ quart size, specially priced at *$5.98*

Saucepans, 69c

"Mirro" Aluminum Pans in full 2-quart size, with double-lipped, hollow, non-heat handle.

"The Big Wonder" Mop Outfit, consisting of one oil polishing Mop in triangle shape, one black dusting Mop in triangle shape, one dust cloth, and one bottle of Cedar Polish for *85c*

Screen Doors, $1.98

"Continental" three-panel style—choice of the following sizes—
2 feet 6 inches wide; 6 feet 6 inches high.
2 feet 8 inches wide; 6 feet 8 inches high.
2 feet 10 inches wide; 6 feet 10 inches high.
3 feet wide; 7 feet high.

Screen Windows—Hardwood adjustable frames, 24 inches high which extend to 33 inches, at *59c*

"Manahan" Tarine Wrapping Paper which keeps moths and germs out of wearing apparel, at *75c dozen*

"Alaska Star" Refrigerators, perfectly insulated, one-piece white porcelain lining. Three-door style, front icer. Hold 170 pounds of oce, at *$59*

"Wear Ever" Preserving Kettles, made of heavy quality aluminum, priced at—

4-quart size,	*$1.59*
6-quart size,	*$1.98*
10-quart size,	*$2.79*

Ice Cream Freezers $3.95

"White Mountain," triple motion, in two-quart size. The quantity is limited, so early selection is advisable.

Coffee Percolators, made of heavy gauge pure aluminum, in 2-quart size with glass top, at *$1.59*

"Sterno" Camping Stoves—folding style, made of black steel. One-burner style, *$1.45*
Two burner style, *$1.95*

Family Scales—Slanting dial, which weighs up to 24 lbs., *$1.95*

"Economy" Fruit Jars—Choice of pint or quart sizes, complete with caps and clamps, at *$1.00 dozen*

Lawn Mowers

Specially Priced

10-in. high drive wheels, easy-running, with steel cutting blades, adjustable for cutting grass high or low.

14-in. size, at	*$6.95*
16-in. size, at	*$7.75*
18-in. size, at	*$8.25*

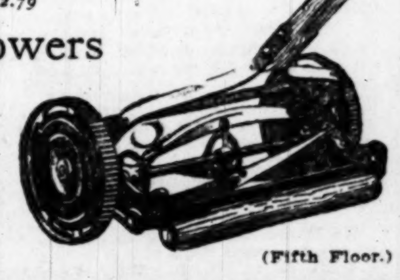

(Fifth Floor.)

In the Downstairs Store

Sale of
Hosiery
29c Pair
Including

—Women's Mercerized Cotton Stockings—in black or white—some with seams, others without.
—Men's Mercerized Socks—all colors.
—Misses' fine Cotton Stockings of combed yarn—white or black.
—Boys' heavy gauge Cotton Stockings.
—Infants' Mercerized Socks.

(Downstairs Store.)

Envelope Chemises
Specially Priced for Wednesday
at **$1.25**

OF nainsook—attractively trimmed with lace, embroidery and medallions—some with trimming at back. Sizes to 44 bust measurement, *$1.25*

Of nainsook — variously trimmed with lace and embroidery, ribbon run, all sizes, *89c*

Of nainsook—with round, square or V yokes of embroidery, outlined with lace, ribbon run, all sizes, 75c

(Downstairs Store.)

Splendid Choosing in This Sale of
Marquisette Curtains
at **$1.35** Pair

A LOT of 300 pairs of Marquisette Curtains of splendid mercerized quality, in white, ivory or beige shade, will be offered Wednesday at this special price.

Lace Curtains
$1.98 Pair

Several hundred pairs of Filet and Nottingham Lace Curtains, in a large selection of pretty designs and of excellent quality.

Curtain Laces
29c Yard

May be had in either Colonial or conventional designs, which are very desirable for window hangings, front doors and transoms.

Drapery Cretonnes
19c Yard

Good, desirable designs and pretty colorings for making bedspreads, overdraperies, etc.

(Downstairs Store.)

Wash Goods
for Summer Use

White Piques, 39c Yard
Very fine fancy woven, figured White Piques, in vesting effects, suitable for trimmings, skirts, etc.

Dress Percales, 25c Yard
Silver-gray figured Dress Percales. 36 inches wide.

White Voiles, 35c Yard
May be had in either large or small checks. 36 inches wide.

Beach Cloth, 29c Yard
Dark solid navy blue Beach Cloth, for making bathing suits. 34 inches wide.

Longcloth, 21c Yard
Soft-finished Longcloth, which is so desirable for underwear. 36 inches wide.

3 O'clock Special
Fancy printed floral designs in
Voiles and Organdies at 25c Yard
All are in the 39-inch width.

9x12 Feet Congoleum Squares

A NUMBER of these desirable 9x12-ft. Squares cut from the finest grade Congoleum art carpet, in pretty patterns for kitchens, dining rooms and bedrooms, and at the price offered, afford exceptional saving.

$6.00

Congoleum Squares, 6x9 feet, *$3.00.* (Downstairs Store.)

How much "Turkish"?

10

Is enough "Turkish" for me too much for you?

See Thursday's Papers

—NOT AN ADVERTISEMENT FOR ANY PARTICULAR CIGARETTE

—It may even make you like your present cigarette better

We quote no comparative prices in our advertising.

Irwin's

509 Washington Ave.

Store Hours: 9:00 to 5:30

Extra Special!

A Limited Quantity of Superb

Dresses

Of Finest Figured Georgette and Figured Crepe de Chine

A chance sacrifice purchase by our New York dress buyer, offered at a figure that would make their former prices (if we quoted them) seem positively absurd. Choose at only

$12.75

NATIONAL BANK 1st IN ST. LOUIS

Everyone is Welcome Every Day During

Charter Member Week

Wednesday, July 9 is Checking Account Day

While *everyone* is welcome *every* day at the First National Bank, we have set aside Wednesday especially for those who have personal checking accounts here, as well as those who wish to become Charter Members by opening a checking account during their visit to the new bank.

A handsome certificate showing Charter Membership will be sent to each patron of the First National Bank who registers here during Charter Member Week. The register of names will be preserved by the Missouri Historical Society.

The Executive Managers, officers and employees will take pleasure in greeting you. Their deep pride in their bank is reflected in a wholehearted desire to *serve*.

Program for Charter Member Week:

Monday, July 7—Executives' Day
Tuesday, July 8—Commercial Account Day
Wednesday, July 9—Checking Account Day
Thursday, July 10—Savings Depositors' Day
Friday, July 11—Stockholders' Day
Saturday, July 12—Country Bankers' and Employees' Day

FIRST NATIONAL BANK

IN ST. LOUIS

"A Greater National Bank for Greater Saint Louis"

BROADWAY and LOCUST FOUR ENTRANCES: 506 Locust St; 323 N. Broadway; 309 N. Broadway; 511 Olive St. (After August 1st)

SCHOOL SURVEYS ARE BEGUN IN BIG STORES

Count of Children Affected by New Educational Law Started; Managers Offer Co-operation.

Surveys were begun in the department stores today to determine the exact number of employes who will be affected by the law passed by the last General Assembly, requiring the School Board to maintain a part time and continuation class school for the purpose of giving special instruction to all children between the ages of 14 and 18 who are employed and who have not finished their elementary school courses.

L. W. Rader, director of vocational education in the St. Louis public schools, estimated there are about 1200 children in the four principal department stores who will come within the scope of the new law.

Speculation on the part of store superintendents as to how sorely those institutions will be inconvenienced by the necessity for employes leaving the stores to attend classes, gives a new aspect to the proposed purchase by the Board of Education of the old Southern Hotel as a continuation class and vocational training school.

Stores Have Own Schools.

In nearly every one of the large department stores educational departments already are being conducted under the supervision of trained teachers employed by the firms.

Store managers have adopted this plan, believing that education increases efficiency in the sales and office organizations apreciably. These managers object to sending their employes to a centrally located school because of the cost involved in loss of time. They offer to furnish their own class rooms, as sanitary and up-to-date as any that could be given by the school system, if the Board of Education will furnish the teachers. Some of them hav eeven volunteered to have their present teachers co-operate with those supplied by the board.

As an example of the expense caused such stores the manager of one large concern, in which 300 children will be affected, pointed out that the firm can furnish class rooms and assistant teachers and conduct the entire work as required by the law for a total cost of $1500 a month, which he thoughet reasonable considering the added efficiency resulting from the educational classes. However, if it became necessary to dismiss these pupils from their work and send them to an outside school, he estimated the expense to the company would total $6500 a month.

The reecnt enactment of the Legislature stipulates that those children between the designated age who are employed shall have not less than four hours' school work each week.

Four Teachers in Store.

At the Famous and Barr store four teachers already are employed by the company to give training to employes. Ample classrooms are fitted up and the instructors devote their entire time to the work. An official of the company said today he would be glad to have his teachers work with those of the Board of Education if they can qualify for the sort of teaching required by the board. Otherwise the firm's teachers will continue their work, laying particular emphasis on commercial education.

Department store heads agree on the advantages of the new law. Every one interviewed expressed his enthusiasm over the educational program and his belief of its ultimate benefits to the stores.

"I believe it is one of the greatest movements that has been launched in a long time," said M. L. Wilkinson, president of the Scruggs, Vandervoort & Barney Dry Goods Co. "Although we have no definite plans made for complying with the requirements of the new law we propose to give every assistance possible to the school officials to promote the plan. It is to our interest to do it.

"It means not only additional opportunities to us for improving our organization, but it is an added opportunity for the employes to advance themselves. It will mean bigger, better things to the commercial and industrial life of the city and State."

The law becomes effective Sept. 1. The Board of Educaition is hurrying plans to take care of the new work. More preparation will be needed in St. Louis than in any city of the State.

A. E. F. ATHLETIC OFFICERS AWARDED LEGION OF HONOR

Col. Wait C. Johnson and His Assistants Rewarded for Work on Paris Games.

By the Associated Press.

NEW YORK, July 8.—Col. Wait C. Johnson, chief athletic officer of the A. E. F., his three assistants, Lieutenant-Colonel David M. Goodrich, T. C. Lonergan and J. A. McDermott, and Elwood S. Brown, chief athletic director of the Y. M. C. A. in France, have been awarded the Legion of Honor by the French Government for their efforts in connection with the inter-allied games in Paris, according to word received here at Y. M. C. A. headquarters.

THERE ARE FIVE WAYS of getting Want Ads to the Post-Dispatch office. Through your druggist, over your phone, by mail, by messenger or personal call—with no difference in prices.

No Home Made Liquor for Iowa.

By the Associated Press.

DES MOINES, Io., July 8.—Attorney-General Havner has ruled that manufacture of home made beer for personal consumption is illegal in Iowa and that private stills must be abolished or prosecution will follow. Some of the home made beer tested here contained eight per cent alcohol.

Government Sale of Canned Tomatoes

1,364,245 cases, sizes No. 1, No. 2, No. 2½, No. 3 and No. 10, are being offered. Sealed bids will be opened 10 A. M., July 21, 1919, at Zone Supply Offices: Boston, Baltimore, Chicago, St. Louis, New Orleans, Omaha, El Paso, San Francisco. Particulars, special bid forms may be obtained at above offices or Zone Supply Offices, attention Surplus Property Officer: New York, Philadelphia, Newport News, Atlanta, San Antonio.

"QUICK-MEAL" WATER HEATER

Simple, Effective and always ready.
Cheap, Durable and COST VERY LITTLE to Operate

A COMPLETE LINE SHOWN IN OUR DISPLAY ROOM ON THE 3rd FLOOR, LACLEDE GAS CO. BLDG.

RINGEN STOVE CO.
DIV. OF AMERICAN STOVE CO.

Scruggs—Vandervoort—Barney

Store Hours: 8:30 to 5—Saturdays 8:30 to 1

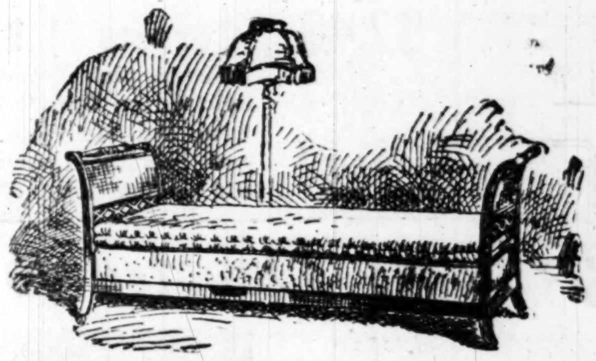

Tomorrow Continues the July Sale of

FURNITURE

It is to your advantage to buy now from the greatly reduced articles of Furniture we are offering at exceptionally moderate prices. A few are listed below:

Dining-Room Furniture

$22.00 Mahogany Armchair	$15.00
$18.50 Mahogany Sheraton Side Chair	$11.50
$13.50 Mahogany Sheraton Armchair	$9.50
$24.00 Mahogany Inlaid Sheraton Chair	$15.00
$36.00 Mahogany High-Back Hall Chair	$30.00
$11.75 Fumed Oak Serving Table	$9.50
$10.00 Fumed Oak Serving Table	$8.50
$21.50 Fumed Oak China Cabinet	$18.00
$26.00 Fumed Oak China Cabinet	$15.00
$9.50 Jacobean Oak Dining Chair	$7.00
$21.00 Walnut Dining Chair	$8.50

Living-Room Furniture

$21.00 Early English Hall Seat	$15.00
$25.00 Ladies' Fumed Oak Desk	$18.00
$15.00 Early English Hall Seat	$10.00
$8.50 Early English Cellarette	$3.50
$4.00 Fumed Oak Bookrack	$3.00
$29.00 Mahogany Sewing Cabinet	$20.00
$27.00 Mahogany Drop-Leaf Sewing Cabinet	$15.00
$168.00 Mahogany Living-Room Table, Adam design	$150.00
$12.00 Mahogany Bench	$9.00
$323.00 Davenport and Armchair, of mahogany an dupholstered in very fine brocaded velour	$240.00

Bedroom Furniture

$80.00 Inlaid Sheraton Dressing Table	$50.00
$24.00 Mahogany Rush Seat Bedroom Rocker	$18.50
$90.00 Black and Yellow Day Bed	$75.00
$20.00 French Gray and White Somno	$10.00
$30.00 French Gray and White Table	$15.00
$50.00 Ivory Dresser	$40.00
$25.00 Dec. Enamel Muffin Stand	$15.00
$22.00 Ivory Enamel Chiffonier	$18.00
$54.00 Dec. Ivory Dressing Table	$45.00
$20.00 Golden Oak Washstand	$12.50
$30.00 Golden Oak Chiffonier	$25.00

Furniture Shop—Fifth Floor

Why Spoil Good Clothes on Soiled Auto Cushions?

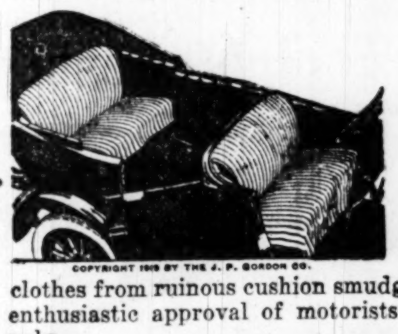

COPYRIGHT 1919 BY THE J. P. GORDON CO.

Use Gordon Jiffy Cushion Slips

They are practical, washable Cushion Slips to protect your clothes from ruinous cushion smudges. They have won the enthusiastic approval of motorists everywhere and cost only

$2.75 to $5.75 a Seat

They are made of material that launders beautifully and doesn't fade, are easily washed and come out looking as fresh as new. They are pre-shrunk.

Get them for one seat or for both seats; buy a set and a change—one on the car and one in wash—is satisfaction complete.

For open and enclosed cars. Put on with tack-buttons and button holes.

Automobile Accessories Shop—First Floor.

Noon Luncheon, 75c

Enjoy your midday luncheon in our cool and restful Tea Rooms. Here you will be sure to find a luncheon to tempt your appetite these hot Summer days.

Seventh Floor

Delicious Coffee, 45c a Lb.

Vandervoort's Special Brand of Coffee is delicious. You'll like it—it is the same brand that we serve in our Tea Room on the seventh floor.

First Floor

2000 Yards of

Printed Voile and Organdie
75c the Yard

A special purchase of Printed Voile and Organdie has enabled us to sell it at this attractive price. The materials are in neat checked and plaid effects on white grounds. The popular shades of blue, rose, green, helio and others are among them. These cool materials are 40 inches wide.

1500 Yards of

Woven Tissue Gingham
35c the Yard

(Regularly 50c the yard)

This stylish Tissue Gingham in colored stripes on white ground is very pretty for Summer dresses and blouses.

Fancy White Dress Voiles
75c, 85c and $1.00 the Yard

A large selection of designs in plaid, stripes and dotted embroidered effects, fancy White Voiles, 36 and 40 inches wide are selling at the above moderate prices.

Pique Suiting
85c, $1.00 and $1.25 the Yard

Especially appropriate for Children's Suits or for separate Summer Skirts. It is in the large and small pencil cords and is 36 and 40 inches wide.

Dress Goods Shop—Third Floor

Priestl
AERPO
ALL WOO

THE ARIST
OF SUMME
FABRI

Superb in
handsome
pearance, att
in style a
tremely coo

The only ligh
tropical worst
perfect tailori
ities made pos
our special pr

Every genuin
bears the Pr
label. It rep
the best ther
worsted cloth

FOR SALE
LEADING CL

ROOT BE
Drink delicious, spark
better than any soda w
to your home.
COLUMBIA BOT
2545 W. Dodier
Telephone: Tyler 414;
Evenings—Call Vict

Fashio
the Fat

Season after
fashion creators
behalf—except
woman. Is true
to be. Yet ther
wear the slender,
The Korein s
all that you need
mold your figure
fashion—do it qu
dieting. It will
make you healthi

Best Obesity
REDUCE YOUR W
and comfortably with
cising, self-starving,
powerful purgatives,
other drastic means.

USE
follow
the Kor
joy the
be given
and tap
week to

For
W

$100.00
that you
60 or mo
cost to
lutely
Study th
tures he
and *after*
REGAI
and youthful appearanc
of step, agility and
ality. Let your eyes
newed vigor while your
efficiency becomes evid
KOREIN COMPA

Priestley's AERPORE

REG. U. S. PAT. OFF.

ALL WOOL

THE ARISTOCRAT OF SUMMERTIME FABRICS

Superb in texture, handsome in appearance, attractive in style and extremely cool.

The only light weight tropical worsted with perfect tailoring qualities made possible by our special process.

Every genuine suit bears the Priestley label. It represents the best there is in worsted cloths.

FOR SALE BY
LEADING CLOTHIERS

ROOT BEER

Drink delicious, sparkling Root Beer; better than any soda water. Delivered to your home.

COLUMBIA BOTTLE CO.
2545 W. Dodier St.
Telephone: Tyler 414; Central 5701.
Evenings—Call Victor 2434-R.

REPRESENTATIVES ADVISE WOMEN TO ADD TO CLOTHING

Missouri House Adopts Resolution in Reply to Criticism of Shirt Sleeves.

Special to the Post-Dispatch.

JEFFERSON CITY, July 8.—The House yesterday afternoon, by a vote of 86 to 1, adopted the following resolution offered by Representative James Byrne of St. Joseph:

"Whereas, the suffragists of the State of Missouri have been given almost unanimous support by the House members of the Fiftieth General Assembly, convened in extraordinary session at the call of Gov. Frederick D. Gardner, and,

"Whereas, Jane Frances Winn, in behalf of the suffragists of the State and Nation has expressed appreciation of the support given by the House members to the Anthony amendment to the Federal Constitution by her criticism in an article published in the Globe-Democrat of July 6, 1919, in which article she criticises certain members for wearing neat shirt waists and others for going in their shirt sleeves, and

"Whereas, the members of the House of Representatives on that notable occasion had on clothing of sufficient weight and thickness which well covered their bodies and at the same time made them neat as well as comfortable, and were used to conceal, not to reveal, and,

"Whereas, certain women on said occasion wore a sort of gauze that covered only a part of their bodies and answered only as a camouflage,

"Therefore, be it resolved by the Fiftieth General Assembly in extraordinary session, that we advise these reformers that we believe that charity and reform should begin at home and suggest to them to burn their corsets, knock the heels off their slippers and get a gauze stretcher and stretch their clothing so it cover all of their bodies."

GIRL, 17, SLAYS ATTORNEY WHO, SHE DECLARES, BETRAYED HER

Says She Borrowed Revolver With Intention of Killing Him Because He Was Unfaithful.

By the Associated Press.

CHICAGO, July 8.—"I shot him because he betrayed me and I meant to kill him," declared Margaret Seithamier, 17 years old, who shot and killed Benjamin Burr, an attorney, here yesteday. "I pulled the trigger of the revolver several times before it was discharged. When I drew the revolver, he shouted, 'For God's sake, Margaret, don't do that.'"

Miss Seithamier, after giving herself up to the police, said she borrowed the revolver from a half-sister who accompanied her to Burr's office and who witnessed the shooting. She said she first met Burr two years ago when he obtained a divorce for her mother, and that recently he attempted to cast her aside for another woman.

Fined for Beating Wives.

Joe Krazewski, 38 years old, 3829 North Nineteenth street, and Martin Szazabiski, 31, 906 Mound street, laborers, were fined $200 and costs each by Police Judge Mix yesterday for beating their wives.

Krazewski is alleged to have gone home drunk, July 4, and struck his wife, Pauline. Szazabiski was arrested July 5. Both fines were stayed on promises of good behavior.

Fashion Ignores the Fat Woman

Season after season the master fashion creators labor in woman's behalf—except for the overstout woman. Is true fashion denied corpulent women? It seems to be. Yet there is a way out. You who are obese can soon wear the slender, shapely garments of approved style.

The Korein system, of which Oil of Korein is a factor (and all that you need to buy), will take off your surplus weight—mold your figure to the graceful, flowing lines demanded by fashion—do it quickly—without strenuous exercise or the usual dieting. It will bring down your weight and keep it down—make you healthier, younger in appearance, vivacious, happy!

Oil of Korein
The Gentle Way to Reduce

Best Obesity Treatment

REDUCE YOUR WEIGHT steadily and comfortably without tedious exercising, self-starving, weakening sweats, powerful purgatives, salts, thyroids or other drastic means.

USE OIL OF KOREIN; follow the directions of the Korein system. Enjoy the pleasure that will be given you by scales and tape measure from week to week.

For Men and Women

$100.00 GUARANTEE that you will reduce 10 to 60 or more pounds; or no cost to you! An absolutely genuine assurance. Study the two shadow pictures here showing *before* and *after* reducing.

REGAIN SYMMETRY and youthful appearance, with buoyancy of step, agility and attractive personality. Let your eyes sparkle with renewed vigor while your improved mental efficiency becomes evident to all.

Prolong Your Life!

HOLD NORMAL WEIGHT. Keep your regained slenderness, vivaciousness and beauty easily without fear of adding fat again. With the burden of unhealthy fat eliminated, let your life become happier and longer.

YOUR WAISTLINE, hips, bust, neck, chin, limbs. Too large through excess fat! Reduce symmetrically where the reduction is needed.

At Druggists' or by Mail

ALL BUSY DRUG STORES, also department stores that have a drug department, sell Oil of Korein at before-the-war price. Remember, you buy under $100 GUARANTEE.

BY MAIL. If you prefer, order Oil of Korein with Korein system directions by mail. We will send parcel post, in plain wrapper; you pay when the package comes. Our new booklet, "Reduce Weight Happily," sent free on request. Address as below:

KOREIN COMPANY, NW 27, Station F, New York City

69c White Organdie, 39c Yard

38 inches wide, the correct weight and one of the wanted materials for Summer day costumes.

(Main Floor—Nugents.)

$5.00 Skirting Plaids, $2.75

For one day only.

Medium-weight serge weave, all wool, in smart new color combinations; 48 inches wide.

(Main Floor—Nugents.)

Store Hours: 8:30 to 5.

Nugents

For Little Toddlers

Smocked Rompers, $2.95

MADE of poplin or fine soisette—colors white, pink or blue—prettily smocked in various contrasting combinations; low neck and short sleeves. Sizes 2 to 4 years.

(Fourth Floor—Nugents.)

S-I-L-K-S

$3.00, $3.50 and $4.00 Qualities

In a spirited selling event which we have planned for Wednesday at

$1.98 Yd.

$4.00 yard-wide Satins, in green or seal brown.

$3.00 yard-wide Khaki Kool Silks, in reseda and sport green shades.

$3.00 yard-wide Pongee Silks, in gray or gold shades.

$3.00 40-inch Printed Foulard Silks.

$3.00 yard-wide White Shantung Silks.

$3.50 33-inch Tan Shantung Silks.

(Main Floor—Nugents.)

2107 Cool Summer Blouses

Greatly Underpriced in Three Great Lots

$1.00

SUMMER Blouses of voile and organdie, nicely trimmed with tucks and lace; flat, high or roll collar effects; all sizes; choice now at **$1.00.**

$1.50

SUMMER Blouses of plain and novelty voiles and batistes, high roll, collarless and Peter Pan collars; dainty tucks, embroidery and lace make these very attractive Blouses; all sizes; choice, **$1.50.**

$1.95

BEAUTIFUL Summer Blouses of voile, in plain novelty checks and stripes, suitable for sport wear; newest neck lines; all sizes 36 to 46; choice, **$1.95.**

S-H-I-R-T-S

In a sale that abounds with wonderful offerings at

$2.95

Shirts of fiber silk, silk and cotton, silk madras and other desirable materials at a very low price.

Thousands of shirts for men of all builds and with necks of all sizes from 14 to 19. Choice, while the lot lasts, **$2.95.**

(Main Floor—Nugents.)

A Wonder Sale of 812 Summer Suits Up to $25

As a direct result of our great purchase of the entire Stock of LIEBERMAN MANUFACTURING CO., Phila., Pa., who are discontinuing the manufacture of Summer clothing, owing to the high cost of materials.

180 Homespun and Cool Wool Suits, $25 qualities.
Silk Sleeves, quarter silk lined.
112 Priestley Cravenetted Mohair Suits, also Tropical Worsteds that would sell for $20.
520 regular $15 Palm Beach Suits.
All sizes, 33 to 50.

A SPLENDID showing of the new skirted and waistline models, as well as the conservative effects in the popular shades of

Sand Green Tan Brown
Olive Gray Stripes and Fancy Effects

Scores and scores of these Suits have the genuine Priestley cravenetted label sewed in—there are also hundreds of Suits which bear the Palm Beach label.

Just think, men, **many of these Suits have silk sleeves and are quarter-silk lined**—and there are many other evidences of the fact that a superior quality of workmanship was utilized in their making.

We firmly believe that this sale is going to be one of the most enthusiastic successes that our clothing department has ever experienced. The hot weather has just begun and hundreds of men will want to buy one or more of these fine Summer Suits at the small price.

(Third Floor—Nugents.)

$11.90

Palm Beach — Registered U. S. Patent Office — THE GENUINE CLOTH — MFD. BY GOODALL WORSTED CO.

Classy Fad Craft Clothes

Priestley's Cravenette English Mohair

Four Very Unusual Sale Lots of

Linens

MERCERIZED Table Damask; 72 in. wide, in stripe or floral patterns; while 10 pieces last, Wednesday, yard, **79c.**

$1.75 Dinner Napkins, $1.45 Doz.

Mercerized; 18-inch size; assorted patterns; hemmed ready for use. Soft finish.

Dish Toweling, 12½c Yd.

White with red border; 16-inch; splendid for dish or roller towels.

Huck Towels, 20c Each
$2.25 Per Dozen

Cotton Huck Towels; plain white; hemmed ready for use; 18x36 inches.

(Main Floor—Nugents.)

Underpricing Lingerie

MUSLIN Gowns; slipover style; tailored; sizes 16, 17; made to sell for $1.50, at **$1.25**; extra sizes, lace trimmed, at **$1.50.**

Envelope Chemise; tailored or lace trimmed styles; made to sell for $1.39; at **$1.00.**

Crepe Corset Covers, trimmed with neat edge; sizes 34 to 38; made to sell for 39c; at **25c.**

Batiste Pink Bloomers; hemstitched styles; sizes 25, 27, at **65c**; of pink crepe, at **$1.00.**

Petticoats of good quality muslin; beautifully trimmed with lace and lace insertion; at **$1.59.**

Knit Underwear

White cotton Union Suits, bodice tops, tight knee; sizes 34, 36, 38, at **69c.**

Women's fine ribbed cotton Union Suits, tight knee; sizes 34, 36, 38; made to sell for 50c, at **35c**; 3 for **$1.00.**

Women's jersey silk Camisoles, lace trimmed ribbon shoulder straps; sizes up to 42; made to sell for $2.00, at **$1.49.**

Women's silk Union Suits, band top, white or pink; sizes 34 and 36; made to sell for $4.00, at **$3.15.**

Pink cotton bloomers, closed styles; sizes 5 to 7; made to sell for 85c, at **69c.**

Large Size 11-3x12 Ft.
$37.50 Tapestry Brussels Rugs

$33.95

SEAMED and Seamless Rugs, in small allover and floral patterns; tans, green, blue and brown colorings. Many look like body Brussels.

Up to $47.50 Axminster and Velvet Rugs

Just 19 Rugs in this lot and they are in the 8.3x10.6 ft. size. An excellent quality of floorcovering, in beautiful color combinations. Some of these Rugs are in qualities as high as $47.50. On sale Wednesday at **$39.50.**

$1.50 Inlaid Linoleum, $1.29 Sq. Yd.

BLOCK, tile and hardwood patterns; colors go through to the back. Bring your room measurements. Two yards wide.

$3.25 Carpet Sweepers, $2.69

THE Majestic, full size, oak or mahogany finish, with nickel euds and bale; fully guaranteed.

(Third Floor—Nugents.)

Summer Shoes
Qualities Up to $7.00

$3.85

FINEST quality footwear at a saving of from $2.00 to $3.00 a pair. White canvas high shoes, high or low heels, canvas, colonial or opera pumps, patent, dull or vici kid colonial pumps, brown kid, tan, vici kid Oxfords, military or French heels Come in a large size assortment. Choice, **$3.85.**

(Fourth Floor—Nugents.)

For Men—

Canvas Oxfords

$2.75

MADE of fine quality canvas, with leather soles and heels, English or Blucher styles. All sizes.

Men's Canvas Oxfords, $1.50

Come with rubber soles and heels. Sizes 6 to 9 only.

(Third Floor—Nugents.)

Women's, Children's and Little Boys' White Shoes

Qualities up to $3.00..... *$1.29*

OVER 2000 pairs to choose from at less than today's wholesale cost.

For Women—Canvas High Shoes, Pumps, Strap Slippers, Sport Shoes or Oxfords, with rubber or leather soles and many others.

For Children—Canvas Lace or Button Shoes, Mary Jane Pumps, Sport Shoes or Oxfords with colored trimming, leather or rubber soles. Sizes from child's 5 to Misses' 2.

(Downstairs—Nugents.)

Quick Meal High Oven Gas Ranges "Connected Free," $44.50

$3.75 Screen Doors; made of solid oak; extra strong frames; various sizes **$2.69**

"Continental" Window Screens; extension kind; all sizes, **55c to $1.10**

$8.50 Self-Sharpening Lawn Mowers; ball-bearing ratchet; 16-inch steel blades **$6.95**

$10.00 Sprinkling Hose; 50 feet; 4-ply; wire wrapped; guaranteed grade........ **$8.35**

$1.50 Hose Reels; well made; 100 ft. capacity.......... **98c**

$1.50 Ice Cream Freezers; freeze 2 quarts creams and ices in 10 minutes **98c**

$4.50 Folding Yacht Chairs; strongly made; heavy canvas back and seat.............. **$2.95**

Large Dustproof Garment Bags (limit 6 to buyer), each.......... **5c**

$1.50 Bread Boxes; large sizes; slightly shopworn....... **95c**

$1.75 Clothes Hampers; family size; well made, with hinged covers **$1.18**

$1.25 Aluminum Saucepans; 3 qts.; heavy grade... **78c**

$33.00 Refrigerators; 3-door, side-icing style; 90-lb. ice capacity, **$23.50**

$4.50 Hanging Porch Swings; very roomy; strongly made; with chains, etc., **$3.39**

49c Folding Camp Stools; also handy for autos.......... **25c**

Lawn Chairs, Rockers or Tables; enameled in green; each **$1.49**

$1.40 Folding Hammock Chairs; adjustable to 4 positions **$1.19**

$2.25 Folding Hammock Chairs; with arm and extra foot rests **$1.85**

W. K. Bixby and Family in Japan.

Correspondence of the Post-Dispatch.

TOKIO, Japan, June 8.—William K. Bixby of St. Louis arrived in Japan, June 7, accompanied by Mrs. Bixby and W. K. Bixby Jr. After touring Japan they will visit China and India.

Post-Dispatch WANT ADS are your servants, ready to wait on you at a moment's notice.

7 Americans Took Russian Brides.

ARCHANGEL, June 4.—So far as ascertainable from consular reports, only seven American soldiers in North Russia took Russian war brides.

We Give Eagle Stamps

50¢ DAY

We Redeem Eagle Stamps

No Phone or Mail Orders Taken.
You Must Call in Person for These Items, None Sent C. O. D.

6—88 Music Rolls Extra special for Wednesday's selling only, 6 for.. 50c

Penny & Gentles
BROADWAY & MORGAN ST.

Men's 79c Shirts and Drawers Men's Balbriggan Shirts or Drawers; 79c value; each...... 50c

NEPONSET Floorcovering in large variety of patterns known for durability and long wear; cut from roll as many yards as desired; square yd..... 50c

4—Child's 25c Drawers Children's Ribbed Drawers; 25c value; sale price 4 for.... 50c

79c Union Suits Women's Ribbed Union Suits; regular 79c value; special sale price 50c

Boys' 75c Pants Boys' Knee Pants; light and dark colors; sizes 6 to 12 years......... 50c

Men's 79c Athletic Union Suits Splendid value at 79c; sale price, each......... 50c

3 Pairs 25c Hose Children's ribbed Hose, wide and narrow ribs, special, 3 pairs... 50c

3 Pairs Women's 25c Hose Lisle finished Hose; regular 25c value, 3 pairs... 50c

2—39c Corset Covers Lace and embroidery trimmed; 39c value, 2 for..... 50c

Bungalow Aprons Women's Bungalow Aprons; colors pink and lavender; special sale price 50c

$1.00 Corsets Women's Lightweight Corsets; $1.00 value; "Nuff" said; special sale price Wednesday......... 50c

4 Yards Toweling 18c heavy bleached absorbent crash, for rollers and hand towels....... 4 yards.. 50c

$1.25 Lace Curtains Nottingham Lace; 2½ yards long, extra wide sample lots; pair......... 50c

69c Hand Purses Women's leather Hand Purses with back strap handles; special Wednesday.......... 50c

3—25c Towels Heavy hemmed Huck Towels size 19x38; sale price, 3 for.... 50c

$1.49 Doz. Napkins Mercerized damask bordered all around, hemmed ready for use, 6 for.... 50c

3 Yards 25c Curtain Scrim 36 in. wide; fancy openwork borders, 3 yards.. 50c

98c Silk Shirting 32 inches wide; good styles; silk and lisle shirtings; yard......... 50c

2 Yards 39c DressGingham In pretty plaids and checks; special, 2 yards... 50c

2 Yards 39c Voile Forty inches wide; pretty plain colored voiles; special, 2 yards... 50c

Boys' and Men's Caps Checks, mixtures and plain colors; $1.00 value; each......... 50c

Women's Low SHOES

This Low Shoe Special you can't afford to miss. There are over 1200 pairs in the lot; patent dull and kid leathers, in a variety of styles; most have hand-turned soles, high or low heels to choose from—every pair an exceptional value, at

$1.95

Sample Sizes Only

Stout Skirts

$8.00 Value, at....... $5.98

A great sale that will meet the requirements of hundreds of stout women who wish a smart silk skirt for vacation wear. New pockets, new yokes, new belted effects, and smart button trimmings; made of silk poplin, in navy, black and gray.

$3 Stout Waists

Women's fine quality White Voile and Lawn Waists; lace and embroidery trimmed; stout sizes; special........ $1.50

This Sign is your buying guide to supreme quality ice cream—*twice*-tested for high butterfat content—in our laboratory and in the dealer's store.

Your dealer's pride

in selling St. Louis Dairy Company's Ice Cream is justified—it makes good *for him* as it makes good *with you*, because of its exceptional richness and smoothness, and delicious, inimitable flavor.

St. Louis Dairy Company's Ice Cream *always* contains the full 14% of pure, nourishing cream butterfat set by State and Federal Governments.

HER ENGAGEMENT HAS BEEN ANNOUNCED

SCHWEIG PORTRAIT

Miss Ruth Elizabeth Gundlach

Social Items

MRS. JOSEPH G. HOLLIDAY and daughter Elizabeth of 5137 Washington boulevard will depart Thursday to join the St. Louis colony at Estes Park, Colo.

Mrs. O. E. Rugg of 10 North King's highway and her daughter are spending the summer at South Haven, Mich.

Mrs. B. F. Spencer of 6214 Washington boulevard and her three children are in their cottage at South Haven for the summer.

Mrs. John T. Milliken of 35 Portland place and her daughter, Emily, are spending the summer months at Cape Cod.

Mrs. T. O. Molony of 5205 Raymond avenue entertained her card club with a luncheon last Thursday at Midland Valley Country Club. Her guests were Mmes. Edward Mannion, D. J. Halloran, L. J. Dorr, R. F. Smith, Charles Smith, J. J. Ryan, P. C. Sparks, T. O. Hyman, Thomas Kinsella, M. Marsh and M. David.

Mrs. Katheryne Stevens of 5740 Kingsbury boulevard is spending the summer in Chicago.

Mrs. C. B. Guthrie of Washington, D. C., formerly of St. Louis, is visiting her daughter, Mrs. Howard Haynes of 5801 Enright avenue for a month. Mrs. Guthrie expects to depart for Washington July 15 and on July 16 Mr. and Mrs. Haynes and family will go to Kansas City, where they will make their future home.

An engagement announced recently is that of Miss Ruth Elizabeth Gundlach, daughter of Mr. and Mr. John H. Gundlach of 4256 Florissant avenue, to Armin F. Hanpeter, son of Mr. and Mrs. E. C. Hanpeter of 3213 Palm street. No date for the wedding has been set.

Mr. and Mrs. Walter Poleman and Mr. Thomas Poleman of 5720 Clemens avenue are going to tour to Maine, leaving St. Louis about August 8. They will be accompanied by Miss Georgia Riddel of 5207 Lindell boulevard.

Mrs. S. A. Johnson and son Carter, of the Bonair Hotel, will depart July 15 for Oakland, Cal., where they will join Mrs. Johnson's brother.

Miss Mazie K. Odlum, daughter of Mrs. Anna M. Odlum of 4029 Labadie avenue, became the bride of Charles R. Lamping at 7 o'clock this morning. The ceremony took place at St. Matthew's Church, the Rev. J. T. Shields officiating. Miss Flora Hilger attended the bride as maid of honor and Charles Hasselt was best man. A wedding breakfast was served after the ceremony at the home of the bride's mother. Mr. and Mrs. Lamping will depart today on a wedding trip and will be at home after August 1 at 4527 Harris avenue.

Mr. and Mrs. Marcus Mark of 5792 Westminster place have gone to Minneapolis and northern lakes, accompanied by their daughter, Miss Marcia Ann Marks.

Mrs. T. Howard MacQueary of 6019 Westminster place, and her young daughter Janet, are spending the summer in northern New York and Canada. They will return to the city in September.

WRITERS TO HAVE HOME-COMING

John Breckenridge Ellis of Plattsburg, Mo., president of the Missouri Writers' Guild, has announced that the regular fall meeting of the Guild, which is always a vacation outing for the members, somewhere in the Ozarks, will also be a home-coming outing this fall for all Missouri writers living out of the State, whether members of the organization or not, and for those members who have been overseas with the A. E. F., and in camps on this side. The time and place of the meeting will be announced later.

Include the Post-Dispatch in your list of vacation needs. Your paper will be mailed daily at regular mail subscription rates. Address changed whenever desired. Order through your carrier or by telephone—Olive or Central 6600.

"Reduce Your Weight a Pound a Day"

"Not impossible," says a physician in a recent interview.

Not enough oxygen in the system and poor assimilation are generally the causes of superfluous flesh. Too little of the food you eat is being made into good, hard tissue, and too much into little globules of fat. This causes an excess of fat; sometimes all over the body or around the hips, over the bust or under the chin only.

One of the best methods for treating excess fat is to always breathe deeply and to take a few grains of phy-no-la after each meal and at bedtime. Remarkably quick results are generally secured by the use of this method and if you follow these simple directions even a few days' use should show you what a good method this is. As this excess fat, which is very weakening, disappears, you should regain your strength rapidly and your skin should take on a healthy tone and firmness, with no flabbiness or sagging.

You can get phy-no-la at Enderle Drug Co., Wolff-Wilson, A. E. Medler, Judge & Dolph, Keiffer Drug Co. or almost any good drug store and this method of reducing your weight is so easy and pleasant that not even your most intimate friends need know of it, though they may note and remark on your loss of weight. Phy-no-la is not expensive and fresh air is free, so the treatment is real economical.—ADV.

USE ORNO White Shoe Cleaner

ORNO CHEMICAL CO., 924 Century Bldg.

Our Rapidly Increasing Business and the Satisfaction of Our Customers Prove That KOHNKWALITYKOUNTS

Specials

GOOD FOR ALL WEEK.

BEST HOG LARD, PER POUND 35c

BROOKFIELD, CLOVER SPRINGS BUTTER, ¼-lb. PRINTS, PER LB.....52c

SUGAR, PURE CANE, 10 POUNDS 95c

RUMFORD'S BAKING POWDER, 1-LB. CAN.....24c

CAMPBELL'S BAKED BEANS —3 FOR 35c

LUX 11c

DURKEE'S SALAD DRESSING, 30c VALUE.....24c

Jello, package 10c
Jiffy Jell, package 10c
Palmolive Soap ....3 for 25c
Crystal White Soap .....5 for 27c
H. R. H. Paint Cleaner..3 for 25c
Richelieu Corn; Maine.........25c
Richelieu Tel. Peas 21c
Asparagus Tips, 10½-oz. can.25c
Kellogg's Corn Flakes.........12c
Post Toasties 12c
Quaker Oats 10c
Shredded Wheat 12½c
Saratoga Flakes, package.....20c
Morton's Salt..........2 for 15c
Kingford's Corn Starch.......10c
Ryzon Baking Powder..........35c
Apple Sauce, can 10c
Lipton's Tea; ½-lb., 39c; ¼-lb., 20c
Campbell's Soups 10c
Heinz' Cream of Tomato Soup, can 23c
Sure Whip, per bottle.........24c
Richelieu Codfish, per lb. can.25c
Del Monte Peaches; sliced; 2-lb. can 29c

Richelieu Powdered Cocoa......33c
Del Monte Pimentos...........16c
N. & K. Stripped Tuna........39c
Heinz' Catsup 30c. 18c

COFFEE

American Lady Coffee, can...55c
Richelieu Coffee 60c
Chas & Sanburn; lb. can, 60c; 2-lb. can $1.20
H. & K. Coffee; 1-lb. can.....55c
Excellency; 1 lb., 35c; 2 lbs., 70c; 3 lbs. $1.05
Blanke's Coffee; 1-lb. can. Blend A, 60c; 3-lb. can......$1.78

PICNIC SUGGESTIONS

Heinz' Sweet Pickles..........19c
Heinz' Sour Pickles...........19c
Falcon Queen Olives; 6-oz. bot.20c
Mager's Frankfurters 15c
Libby's Chile Con Carne......14c
Libby's Vienna Sausage.......14c
Libby's Corned Beef 41c
Ripe Olives 10c

Specials

GOOD FOR ALL WEEK.

LEMONS; THIN SKIN AND JUICY 25c

ORANGES; Val. Sweet; 40c VALUE 34c

LONGHORN CHEESE, LB., 39c

SUGAR CURED HAMS; HALF OR WHOLE; LB., 42c

BACON; 55c VALUE; HALF OR WHOLE; LB......42c

HYPOLITE; 30c VALUE, 25c

IVORY SOAP; 2 FOR 13c

These Low Prices Good Until Saturday Night

THE KOHN STORES

364 N. BOYLE | 5111 DELMAR | 5862 DELMAR | 276-8 SKINKER | 8104 EASTON AT WELLSTON

Tomorrow's Interesting Specials

Bedell

Washington Avenue at 7th Street

July Clearance Sale Summer Frocks

Two Extraordinary Assortments Greatly Underpriced

$7.75 and $12.75

The first reductions on our higher-priced Frocks—including daintiest $10.98 and $12.98 Figured, Flowered and Georgette Voiles, Tinted Organdies, Plaid and Check Ginghams—in wide selection of youthful surplice, tunic and straightline models.

At $12.75 you choose from Summertime's real beauties—achieved in lightsome, airy fabrics, in gloriously exquisite colors and combinations. Ruffled Skirts, draped models, original tunics, surplice and vestee blouses—novelty trimmed.

Other Dainty Wash Frocks at $5.98, $15.00 and Up

Great Selling Crisp Voile Waists

Samples—Or We Could Not Sell Them Under $2.50 or $3.00

Fresh, New Arrivals $1.65 *Tailored and Sport*

Values that simply cannot be equaled again—representing special samples of a well-known maker—fashioned with particular attention to the little details that make up the expensive Blouse. Come prepared to buy several!

Tailored or frilled Organdies, Val. and tucked trimming, fine French Voiles and new embroidered collars and cuffs of Linen, Pastel Organdie Blouses with flutings, Cross-bar Voiles, Eyelet Embroidered Voiles, Figured Voiles.

Lovely Summer Blouses of Georgette, $3.98, $5.98 and Up

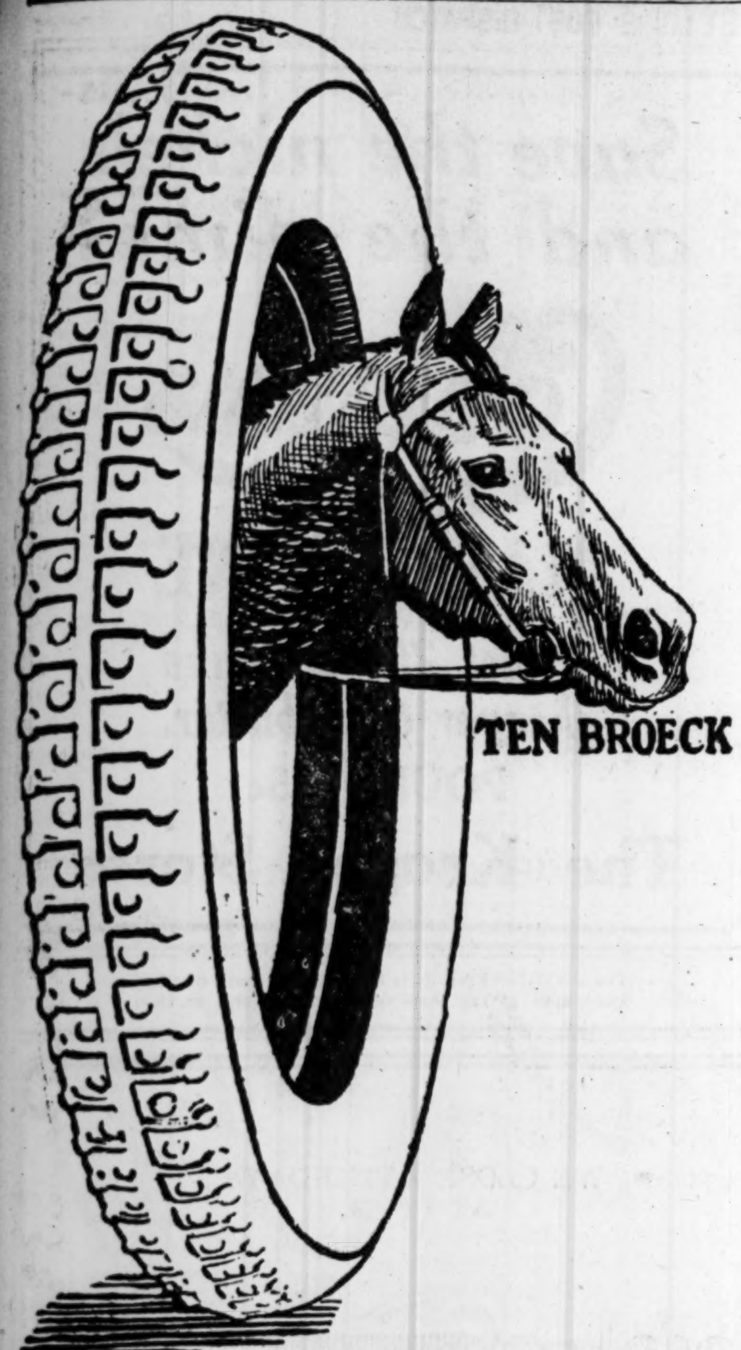

An Avalanche of Automobile Tyres in St. Louis!

$150,000.00 Stock of Ten Broeck Tyres

EACH ONE GUARANTEED BY THE FACTORY

3500 Miles

To Be Sold Retail, at Wholesale Prices, at Least 40% Cheaper Than Any Other Tyre on the Market. Every Tyre Guaranteed to Be a "FIRST", Fresh From the Ten Broeck Tyre Company's Plant at Louisville, Ky.

AN OPPORTUNITY OF A LIFETIME!

BUY NOW!

Here's Our Price-List!

Be on Hand Early Tomorrow (Wednesday) Morning

Bring Your Money With You and Be Prepared to Buy

Size	*Plain*	*Ribbed*	*Non-Skid*
30x3	$ 9.75	$10.50	$11.25
30x3½	12.50	13.00	13.50
31x3½	13.00	13.75	14.50
32x3½	13.50	14.25	15.10
31x4	17.50	18.10	19.85
32x4	....	21.90	22.95
33x4	21.60	22.85	23.80
34x4	22.00	23.40	25.20
35x4	....	....	26.75
34x4½	....	32.25	....
35x4½	....	33.50	35.00
36x4½	....	34.25	36.15
35x5	....	38.10	....
37x5	....	....	41.80

Here's the Reason for Selling These Tyres at Such Ridiculous Prices

The Ten Broeck Tyre Company, the largest tyre manufacturers south of the Mason-Dixon line, have discontinued the making of 3500-mile guaranteed tyres.

The company was taken over some nine or ten months ago by the present organization and they have come to the conclusion that they want to build a tyre, guaranteed 7500 miles. Of course, the price of tyres with such a mileage guarantee is anywhere from 150% to 200% greater than the ridiculous prices we are quoting to close out these 3500-mile tyres, which carry the guarantee of the Ten Broeck Tyre Co., against defects in either workmanship or material.

The company is a $500,000.00 corporation and you can feel assured in buying any of these tyres at the unprecedented prices quoted that the company is behind the guarantee.

These tyres are FIRSTS, guaranteed for 3500 miles.

In their process of manufacture, they have undergone eight inspections. Each inspector is a trained expert, efficiently schooled for his respective position.

The Ten Broeck Tyre Company has its own textile mill for spinning and weaving fabric used in these tyres, and this fabric is far superior to any fabric used in most any other tyre, guaranteed anywhere from 3500 to 6000.

When you buy one of these Ten Broeck Tyres at the prices quoted, you save more money per mile than on any other tyre sold on the market.

We fully investigated all of these facts before we even considered taking on such a proposition, and feel assured that the automobilists of St. Louis will appreciate this wonderful offering.

All Tyres Sold for Cash

These tyres will be sold for cash only, but **we will stand the 5% Government tax.**

In ordering tyres by mail, be sure to specify the size, and whether Qd, Straight Side or Clincher bead. Orders received by mail must have check accompanying same and will be shipped "express collect."

No delivery will be made in the city of St. Louis, as our margin of profit is so small that it would be impossible for us to give any service, excepting the installation of your tyres at our store.

We will be open from 7 A. M. until 11 P. M.

There is no doubt that this will be a quick sale and we advise all car owners to come early.

This is a *straight-forward* proposition with no strings tied.

Tyres can be examined and are absolutely guaranteed 3500 miles, and in most cases, will render mileage far beyond their guarantee.

Tyre prices are undoubtedly *going up* within a short time, and car owners will do well to anticipate their future needs.

It Is a Good Buy, Whether You Need Them Now or Not

Prompt Attention to Mail Orders

GARRENE-SHARP TYRE CO.

Direct Factory Representatives **13th and Locust** WHOLESALE AND RETAIL *Member Better Business Bureau of Louisville*

Prompt Attention to Mail Orders

We Give Eagle Stamps

Sensenbrenner's

SIXTH AND ST. CHARLES

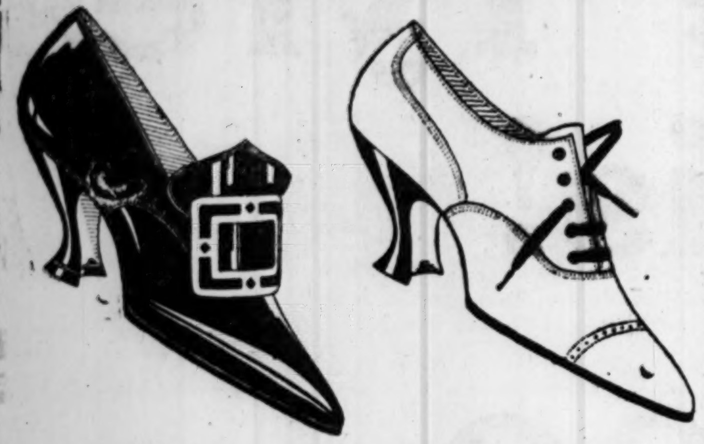

A Sensational Sale of

$5 Low Shoes

$2.85

PUMPS	***OXFORDS***	***COLONIALS***
Patent	*Black Kid*	*Patent*
Vici	*Brown Kid*	*Dull Kid*
White Kid	*White Kid*	*Brown Kid*

Here's the greatest footwear bargain opportunity of the entire season. Your unrestricted choice of all Subway Low Shoes which have been selling for $3.45, but every pair originally a **$5 value. All this season's newest style creations—and** every pair perfect—not a damaged Shoe in the lot.

Choose from covered or leather heels, in the newest slender Louis, military, Cuban or low effects. A great many of the lots have all sizes from 2½ to 8, others are a little broken in sizes, but your size is here in at least a dozen of the season's smartest styles.

Plenty of Extra Salespeople to Give You Prompt Service.

Personal Service

THIS Bank directs attention to its unbroken record of 66 years of conservative and successful management, believing that its standing should prove it a valuable asset and ally to any business seeking an appreciative banking connection.

Capital and Surplus
$2,500,000.00

Total Resources
$22,000,000.00

Liberty Bank *of* St. Louis

J. L. JOHNSTON, President

Broadway and Pine

Organized 1853 — Member Federal Reserve System

DEMOCRATS HOPE FOR WORD FROM WILSON ON 1920

Plans for Campaign Wait on Announcement Regarding President's Intentions as to Third Term.

REVENUE LAW KEEPS DOWN SOME BOOMS

President's Salary Virtually Cut to $49,000 by Provisions Making It Subject to Income Tax.

By DAVID LAWRENCE.
A Special Correspondent of the Post-Dispatch.

Copyright, 1919, by the Pulitzer Pub. Co. (The Post-Dispatch.)

WASHINGTON, July 8.—Many are the declarations and statements and informative arguments which opponents of the league of nations are expecting to hear from President Wilson, but what interests Democrats in the national capital is whether or not the President plans to run for a third term. To them the league fight is a one-sided affair with the Republicans alone to be won over, as the Democrats are solidly behind the league. But the Democrats just as much as the Republicans are anxious to get ready for 1920 and want to rally behind candidates and get in on the ground floor.

Fortunately, there is no dearth of candidates. One morning newspaper here today gave the impression that the presidential job might go a-begging because of the last revenue law. By making the President's salary subject to the income tax, it had virtually been cut from $75,000 to $49,000. It used to be $50,000 when Mr. Roosevelt was in office and was increased just before Mr. Taft was inaugurated. The increase grew out of the high cost of presidential living, which includes the maintenance of the White House and entertainment of guests, domestic and foreign, and a desire to keep a President free from financial embarrassments that might affect his viewpoint toward individuals from whom he might otherwise be compelled to borrow.

Some Asperations Affected.

It is whispered that the reduction of the President's salary by means of the heavy income tax has affected adversely men on Capitol Hill who hitherto have been considered potential candidates for the presidency. It has become the fashion in Washington anyway for Cabinet officers and others whose salaries have ranged all the way from $12,000 to a single dollar a year to quit their jobs because they couldn't afford to live on such income, but rarely has anybody declined in advance to accept any position except possibly that of Ambassador or Minister because of the meager stipend.

Men on Capitol hill have year in and year out looked with covetous eyes toward the White House, expense or no expense. The story goes that some Senators recently have confided to friends that "under no circumstances" could they accept the nomination for the presidency. Invariably they have spoken of the large expense of keeping up the White House and conducting themselves as befits a President of a great country.

Other Senators who are not accustomed to think in financial terms and to whom the high cost of presidential living is a matter of no concern, have been cruel enough to suggest that it is a case of sour grapes with their colleagues. Even before the argument arose, however, another group of Senators interested in replenishing their own pockets by a good bet now and then began wagering large sums of money that not a member of either the Senate or House would be nominated to the presidency next time on any ticket. And that's the status of things in the congressional cloakrooms. There are enough would-be candidates, but none of them is believed by their fellow Senators and Representatives to have a chance.

Most of the betting and gossiping concerns the Republican presidential possibilities for up to now the Democrats have been timid about talk-known where President Wilson stood in the matter. That's why an expression from him would relieve the Democratic politicians of much worry. Of course, if Mr. Wilson wants to run, his hold on the Democratic party is such that no other Democrat in or out of Congress would care to make a contest for the nomination. But if, as seems most likely, Mr. Wilson should make it clear that he does not intend to run, the announcements of candidates will not be long delayed.

Argument for Announcement.

Aside, however, from the personal aspects of the Democratic presidential situation, there are friends of the league of nations who think it would be wise for Mr. Wilson to make it absolutely plain by specific announcement that he has no ambition to succeed himself. They say his reception on the forthcoming western trip will partake of less partisan and personal politics if the President will announce that he is through with presidential politics and interested only in laying the foundations for a lasting peace.

There is evidence that arguments along this line have already come to Mr. Wilson's attention and that some expression direct or indirect may shortly be expected which will show the country that his sole purpose in stumping the country is to bring public opinion to bear on the American Senate for the benefit of the peace treaty and league of nations.

How much

"Turkish"?

11

Some men don't like any "Turkish" at all.

See Thursday's Papers

—NOT AN ADVERTISEMENT FOR ANY PARTICULAR CIGARETTE
—*It may even make you like your present cigarette better*

Save the nickels and the dimes

Columbus

MARGARINE

is just 25c a pound cheaper than butter.

POUND 35c

The Kroger Stores

The POST-DISPATCH is the only St. Louis evening newspaper giving Associated Press news service.

STORE HOURS: 8:30 A. M. to 5 P. M.

Garland's

WE CLOSE SATURDAYS AT 1 P. M.

A Sweeping Disposal of

SUMMER DRESSES

IN FOUR MASSIVE SALE GROUPS

FROCKS FOR EVERY FORMAL AND INFORMAL OCCASION

SURELY, this is the most startling and important announcement we have sent forth from our Dress Salon for many, many weeks, and we know that when you see the wonderful values offered in this sale you will agree with us. There are more than one thousand dresses in this vast assortment; every one depicting the very newest style tendencies; every one possessing superb workmanship; every one developed in the best fabric at its individual price and every one GREATLY REDUCED for tomorrow's selling. Any woman, regardless of whether or not she needs a new frock, will do herself an injustice if she fails to avail herself of these wonderful values. There is a price to suit every purse.

GROUP No. 1

Frocks Formerly to $16.50 **$8.75**

In this group we have placed for immediate disposal a small assortment of *SILK TAFFETA* and *CREPE DE CHINE DRESSES* in blue, black, brown and gray, with beaded trimmings. Among the various styles are the plain and tunic skirt.

Every woman knows that to be able to purchase a frock of taffeta or crepe de chine is indeed a rare event, and as this particular assortment is not overly large we suggest that you be here early.

There are also—in this group—an excellent variety of Wash Dresses of *VOILE AND GINGHAM*.

GROUP No. 2

Frocks Formerly to $25 **$12.75**

Women will look upon the Dresses in this group with astonishment and surprise, for we believe them to be the finest values ever offered at such a paltry sale price. Frocks of *CHINA SILK, ORGANDIE, TAFFETA, CREPE DE CHINE, GEORGETTE, SERGE AND JERSEY* are seldom to be had for $12.75, so avail yourself of this extraordinary opportunity tomorrow. You will find it more than worth while to shop here tomorrow.

GROUP No. 3

Frocks Formerly to $39.50 **$18.75**

Exquisite models in *CREPE DE CHINE, ORGANDIE, TAFFETA AND GEORGETTE AND TAFFETA COMBINATIONS* will be found in this group, beside shirtwaist frocks of *FIGURED CREPE*.

This assortment is going to make a supreme impression on every woman who comes to this sale and we will vounch beforehand for the authenticity of the styles.

GROUP No. 4

Frocks Formerly to $59.50 **$29.75**

Truly, a pageant of feminine loveliness will be found in this group; frocks exquisitely developed in *ORGANDIE, FOULARD, GEORGETTE, FIGURED CREPE DE CHINE AND TAFFETA* in fashion's best ideas in trimmings. Models for afternoon, evening and street wear are to be had in this gorgeous assortment.

Dress Salon—Third Floor.

THOMAS W. GARLAND — 409-411-413 Broadway

Girlish, Wrinkle-Free Skin Easy to Have

Since its remarkable astringent and tonic properties became known, clever women all over the world have been using the saxolite face bath to "tone up" their faces, remove wrinkles and draw flabby cheeks and neck back to normal. After using the solution, the face immediately feels much firmer. The skin tightens evenly all over the face, thus reducing lines and sagginess. The formula is: Powdered saxolite, one ounce, dissolved in witch hazel, one-half pint.

This simple and harmless face bath is a splendid thing for the outdoor girl, since sun, wind and flying dust are so provocative of squinting and other contortions which cause wrinkles and crow's feet. Also it is fine to freshen up a tired face in hot, depressing weather.—ADV.

Put Post-Dispatch WANTS to work for you, Mr. Employer, in getting together a sales organization that will win.

Mob Attacks Hanover Prison.

By the Associated Press.

BERLIN, July 8.—A mob attacked the castle and the detention prison at Hanover Monday and released all the prisoners. The guards, it is said, surrendered their arms without resistance. Some fighting occurred between the crowds and Government soldiers.

SNOW WHITE TABLE SALT

Adds crest of flavor to every food. It's white, it's fine, it's pure.

BIG 2-LB. BOX.

5c At your Grocer

Pours Perfectly in All Kinds of Weather.

Hardy Salt Co. Second and Dock

The Beauty of The Lily can be yours. Its wonderfully pure, soft, pearly white appearance, free from all blemishes, will be comparable to the perfect beauty of your skin and complexion if you will use

Gouraud's Oriental Cream

Send 15c for Trial Size

FERD. T. HOPKINS & SON, New York

PROHIBITS BOARDING HOUSE AT 5428 MAPLE

Department of Public Safety Upholds Protest Against Proposed Violation of Zone Law.

There will be no boarding house at 5428 Maple avenue, the Board of Public Service decided today, and Mrs. Daisy Parker Smith, who desired to offer meals and lodging at that address, may continue to do so at 5375 Maple, as at present, or else move to some neighborhood where the restrictions are not so severe.

She had signified her desire to move, and sought the consent of the board, a proceeding which resulted in plain speaking by Mrs. Smith, her boarders and Director of Public Safety McKelvey on one side, and City Plan Commission Engineer Bartholomew and other neighbors, on the opposite side. Bartholomew took part in the controversy, both officially and individually, as he lives in the same block with Mrs. Smith.

During the public hearing on the question last Wednesday, statements were made by neighbors that Mrs. Smith's lodgers sometimes neglected to draw the shades while engaged in making their respective toilets, a charge which was hurled back by the boarders, who alleged that in the matter of letting a little light in at the wrong time, the neighbors were well up in the running.

It is true that the house Mrs. Smith now occupies is in the "first residence district" under the zone law, and the house she desired to occupy is in the "second district," but she was where she is before the law was passed, and had the right to stay there. In order to move, however, the unanimous consent of the board was necessary.

McKelvey adopted a sympathetic attitude toward Mrs. Smith's proposed move. He said he did not want to see persons who by force of circumstances had to board, debarred from desirable residence districts. He said Bartholomew was entirely too technical about the matter.

Bartholomew said that a law was a law, and he didn't propose to see it violated, particularly when the violation would work property depreciation against other people. He estimated the presence of a boarding house in the block would depreciate the total value of the property by $50,000.

OUR WATCHES give you correct time, and our Easy Payment Plan gives you plenty of time. Diamonds at lowest prices. Loftis Bros. & Co. 2d floor. 308 N. Sixth st.—Adv.

YOUNG WOMAN ASKS POLICE TO FIND SAILOR-HUSBAND

Says He Told Her in March He Was Going Out as Salesman, and Hasn't returned.

Mrs. Eugenia McCaffery, a bride of a little over a year, living with her parents at 3505 Manhattan avenue, Maplewood, yesterday appealed to police to find her sailor-husband, Hugh McCaffery, 22 years old, who disappeared March 18.

The couple were married May 22, 1918, on the eve of the bridegroom's departure for the Great Lakes Training Camp. He came back in January and went to work for a shoe company, the wife said.

On the morning of March 18 he kissed his wife good-by.

"I've been promoted," he told her. "I'm going on the road as a salesman and we'll make our home in Columbia, Mo. I'll send for you when I get settled."

She has not heard from him since. Investigation at the office of the firm revealed that he had resigned on the morning he disappeared.

Mrs. McCaffery said yesterday she believed her husband was in the city still because a relative had declared he had seen McCaffery at a ball game recently. McCaffery ran for the exit gate and disappeared, the relative reported.

'HITCH IN SIDE' IS 9 BROKEN RIBS

Thomas Morgan, 54 years old, of 911A Market street walked into the city dispensary last night and asked doctors to take a look at his side. "I've got a hitch there and it's making me nervous," he told the doctors.

They found he had nine fractured ribs and internal hurts and ordered him sent to the hospital.

"A wagon ran over me in East St. Louis last Saturday," Morgan said, "but I didn't pay any attention to a little thing like that. Today my side got to hurting me considerable and I thought I had a little touch of rheumatism and thought I'd get fixed up."

22 CENTS TO BE MINIMUM WAGE

By the Associated Press.

MILWAUKEE, Wis., July 8.—A minimum wage of 22 cents an hour for all female or experienced minor employes over 17 years old in the State has been ordered by the Industrial Commission of Wisconsin, under date of June 27, it was announced today.

The commission also divides female and minor employes into distinct wage-earning classes, whose minimum wage is as follows: Minor employes under 16 years of age, 18 cents per hour; between 16 and 17 years, 20 cents per hour; beginners, first three months, 18 cents per hour; second three months, 20 cents per hour.

Planes Used to Inspect Wire Lines.

By the Associated Press.

WASHINGTON, July 8.—Airplanes are now used for "trouble hunting" along Panama Canal Zone telegraph lines, the Air Service announced today. A seaplane piloted by Lieut. J. R. Duggan and carrying Maj. Prescott, was sent from Balboa to San Carlos, 50 miles south, to repair a break, completing the round trip and the task itself in an hour and 50 minutes. By horseback over jungle trails, the trip would have taken three days.

OUR *FIRST* SHOE SALE

(In Twelve Years)

A BIG SUCCESS!!

A big success, for sale prices in many instances are lower than the present wholesale cost. If you have not previously benefited, it is a wise plan to buy several pairs and buy NOW.

1044 Pairs (Just Received) Added to This Sale

Just received and just reduced, White "Snow Cloth" Pumps worth at least $5; sale price, $3.45 Turned soles; white heels (French).

A big sacrifice of white kid and canvas Shoes with turned soles and covered French heels, $2.95 Less than the cost of leather.

Hundreds and hundreds of fine bargains await you — among them are: Dull Kid Pumps, Patent Strap Pumps, White Kid Shoes, Dull Strap Pumps, White Canvas Shoes, White Canvas Oxfords — and many, many others representing values up to $7.00. Every pair to go at the special sale price of $2.95

White "Snow Cloth" Oxfords. A value you would expect to pay $4 for; sale price, $2.95 Turned soles, white heels (Military).

Strap Pumps. In dull and patent leather; turned soles; covered French heels; $5 values, $2.95 Less than the cost of leather.

414 North 7th Opposite "Busy Bee" ROSENBACH SHOES 18 STORES 414 North 7th Opposite "Busy Bee"

SEE BARGAINS DISPLAYED IN OUR WINDOWS

and now come raspberries

Raspberry jam on buttered toast, raspberry preserves and clear red raspberry jelly!

All of these should be on your preserving shelf—they will take the place of expensive winter foods.

For all your preserving order Domino Granulated—it's a pure cane sugar of the highest quality, and comes in sturdy cartons and strong cotton bags, protected against flies, ants and dust.

SAVE THE FRUIT CROP

American Sugar Refining Company

"Sweeten it with Domino"

Granulated, Tablet, Powdered, Confectioners, Brown, Golden Syrup.

Domino Cane Sugars

Kellogg's

"WON ITS FAVOR THROUGH ITS FLAVOR"

Kellogg's TOASTED CORN FLAKES

The sweetheart of the corn

Unchanging quality—inimitable flavor—oven-fresh taste—we keep the favor of our millions of friends. W. K. Kellogg

Every grocer everywhere sells Kellogg's everyday

VEGACO

PRONOUNCED VEJ-A-KO

"The Best Spread for Bread."

VEGACO stays sweet and pure both summer and winter.

VEGACO improves picnic sandwiches and club luncheons—It gives them a delicious, inviting taste that will be greatly relished by your folks.

VEGACO is a quality product—economically priced. Only Best Butter tastes as Good.

Sold by Dealers. Made by Crown Margarin Co. St. Loui.

Government Sale of Horse Equipment

900 Commercial Saddles, 3228 Horse Covers, 593 Feed Bags. Sealed bids will be opened 2 P. M., July 15, 1919, at Zone Supply Office, Baltimore, Md. Particulars, special bid forms may be obtained at above office or Zone Supply Offices, attention Surplus Property Officer, following cities: Boston, New York, Philadelphia, St. Louis and Chicago.

610-612 Washington Avenue

Sonnenfeld's

L. ACKERMAN, Manager.

"The House of Courtesy"

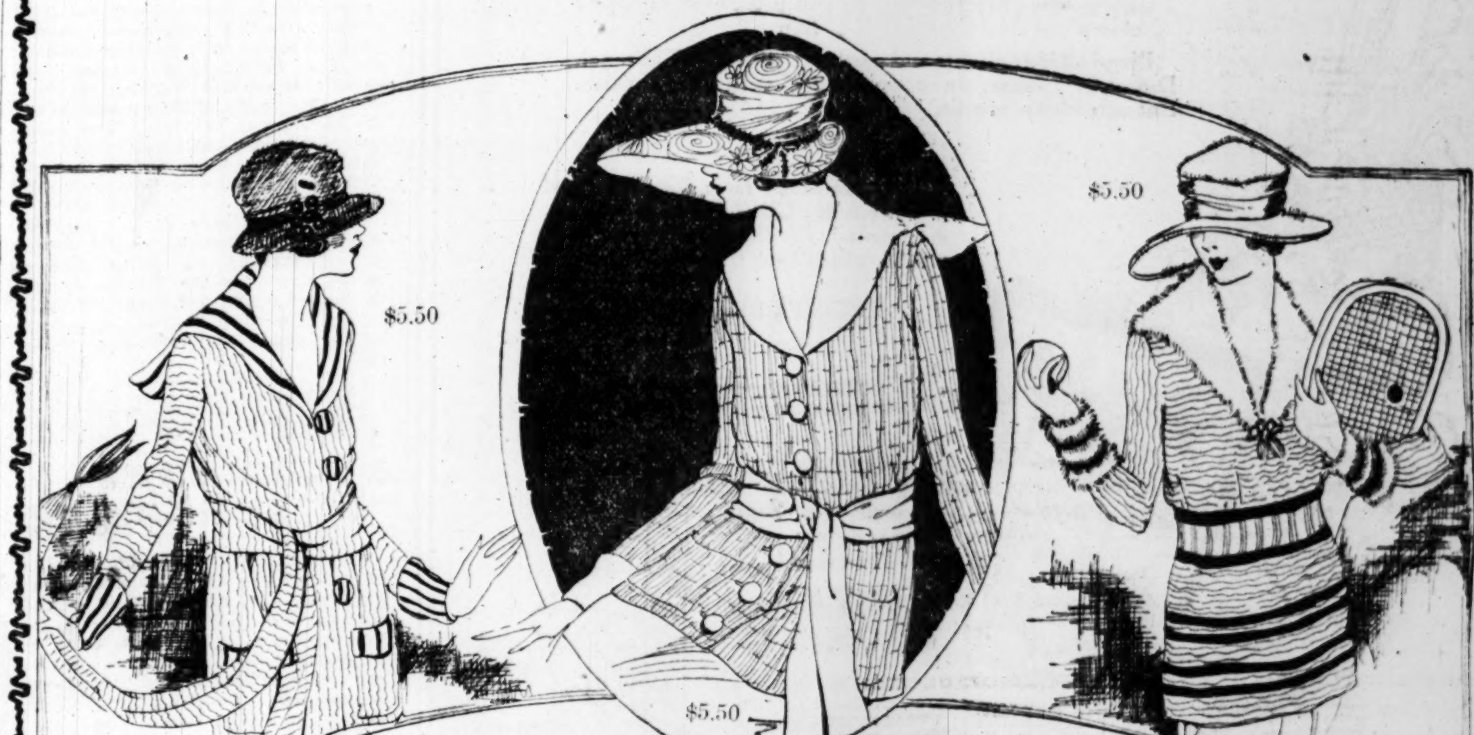

A Mighty Sacrifice of

SWEATERS

of Wool — of Fiber Silk

Slip-over and front-buttoning effects

The timeliness of this offering and the exceptional nature of the values stamp this Sweater Sale as an event of unusual importance. Sweaters right now are in the height of popular favor—and with such concessions to be effected, the time to buy is NOW—TOMORROW—at SONNENFELD'S!

Values to $10.00 — $5.50 — Values to $10.00

New Satin & Ribbon Hats

Fashion's Latest Decree

$3.95 & Upwards to $10.00

New Satin Hats in white, pink and navy.

Ribbon Hats in white, pink and Navy. Made in row and row of ribbon crowns and brims.

Attractive mushrooms, sailors and pokes.

CLEAN-UP Children's Outing Hats 50c

200 Mushrooms, Sailors and Pokes—extra special—while they last

I was Bald

A large bald spot on my head was covered with a full hair growth and now at the age of 66 I still have as much hair as anyone could desire. Many convincing reports proving efficacy of Kotalko. Contains genuine bear oil and other potential ingredients. Has induced hair growth when all else failed. Test KOTALKO for yourself. It is for *men's, women's and children's hair.* Obtain Kotalko at any busy drug store. Or write for free brochure to J. Hart Brittain, BC 27, Station F, New York City.

SAFE YIELDS TO EXPERT FINGERS

Thief Gets $188 by Working Combination of Office Strongbox.

Someone with a keen sense of hearing or feeling last night worked the combination of the office safe of the Federal Bag Co., 2331-33 Morgan street. Samuel Leventhal, president of the firm, reported to the police this morning. Thieves got $188.

In connection with this robbery the police are investigating the mysterious opening of a safe containing $700 at the Duchess Theater, Grand and Washington avenues, last Sunday night. The safe was opened, but the money was found intact. It is thought the thief was frightened away.

STEAMSHIPS

SOUTH HAVEN STEAMERS

Leave Chicago daily, 9 a. m., except Saturday and Sunday. Saturday, 10:30 p. m. Docks Clark Street Bridge, Chicago. Tel. Franklin 814. Write for illustrated booklet.

POLICE SERGEANT'S WIFE GETS DIVORCE, CHILDREN, ALIMONY

Mrs. Katherine C. Stephensmeier Is Given $5000 in Suit for Separation.

A divorce, custody of four daughters and $5000 alimony was granted yesterday to Mrs. Katherine C. Stephensmeier, 720 Shenandoah avenue, from John H. Stephensmeier, a Sergeant of Police, attached to the Ninth District, by Circuit Judge Falkenhainer, who dismissed Stephensmeier's crossbill. The husband, it was stated by the plaintiff, recently inherited realty valued at $15,000. She charged that he drank to excess and was guilty of other misconduct.

Stephensmeier admitted that he drank beer and highballs occasionally while off duty but denied that he ever was drunk. He pronounced his wife "a dandy little housekeeper except when we were having battles." As to himself, he declared there was not a better husband in the city for devotion to family.

They were married in 1901 and separated June 4 last. They lived at 1901 Hodiamont avenue.

Police Captain Seth Singleton was a character witness for the defendant.

MODIFICATION OF BUILDING ZONE LAW DISCUSSED BY OFFICIALS

Removal of Restrictions on Construction Work Is Favored by Director of Public Safety.

The Board of Public Service today discussed with the City Plan Commission proposed changes in the zone law to eliminate hardships on owners of proposed buildings, and to change restricting clauses which, in the opinion of Director of Public Safety McKelvey, are preventing building construction in St. Louis.

Because the zone law restrictions forbid, the Stix, Baer & Fuller Dry Goods Co. was refused a permit to erect three additional stories on the southwest portion of the Grand-Leader building, to make the structure conform in height.

The estimated cost of the proposed addition would be $30,000 and would give an additional three floors of space to the Grand-Leader on its northwestern section at Seventh street and Washington avenue. The height of the remainder of the building is 167 feet. The zone law restrictions limit height of new building contsruction in the neighborhood of the Grand-Leader to 150 feet.

President Kinsey of the Service Board said that he would favor amendment of the law so that it would authorize the Service Board to issue permits for such buildings in the downtown district, according to the conditions governing each case.

"WHAT beats a Royal Flush?"
"A Solitaire Diamond, of course."
Credit at cut prices at Loftis Bros. & Co., 2d floor, 308 N. 6th st. Open evenings.—Adv.

D. R. CALHOUN BUYS HOME SITE ON CLAYTON ROAD

David R. Calhoun, president of the Ely & Walker Dry Goods Co., has purchased 4.27 acres of land on the south side of the Clayton road, at its intersection with Log Cabin Lane, in St. Louis County, four miles west of the city, and will build a home there immediately. The plans for the residence, he said today, had not reached a stage warranting discussion for publication. The deal was negotiated by the real estate department of the Mercantile Trust Co.

The tract, formerly known as the "Ten-Mile House," belonged to the heirs of David Fink of St. Louis County, who 35 years ago conducted a general store and tavern in a two-story brick building.

The building will be removed to make way for the Calhoun residence. The Fink heirs, five sons and six daughters, with the exception of two of the sons, reside in St. Louis County. One of the sons, George Fink, resides at Twentieth and Madison streets, in St. Louis, and another son lives in California. One of the daughters, Mrs. Anna Fink Groff, is the wife of John Groff, who is in charge of the Log Cabin Club grounds.

SOUTHERN TRACTION TO BE SOLD

Minimum Price at Master's Sale Is Placed at $300,000.

The property of the Southern Traction Co. of Illinois will be sold at master's sale Thursday, at 2 p. m., at the office of the company, Twenty-sixth street and Trendley avenue, East St. Louis, in order to satisfy claims against the company. The sale will be conducted by P. P. Schaefer, master in chancery of the Federal Court. The Court has instructed that the minimum price shall be $300,000.

The company constructed a road between East St. Louis and Belleville, on which cars were operated for some time, and it also had a franchise to operate passenger and freight cars on the free bridge.

FEW CITIES BUY ARMY FOOD

War Department Unable to Sell Surplus Stocks.

Special to the Post-Dispatch.

WASHINGTON, July 7.—Up to date the War Department has received no general response from municipal authorities throughout the country as to its offer to sell surplus food stuffs in carload lots to be paid for after distribution.

The District of Columbia commissioners have arranged to take one carload of canned and cured meat and canned vegetables, to be distributed through the municipal fish markets. Secretary Baker said this distribution would be in the nature of an experiment. The Baltimore authorities purchased $2700 worth of surplus foodstuffs, which are now in the homes of the people.

Missourian Listed as Killed.

By the Associated Press.

WASHINGTON, July 8.—An army casualty list issued today contained the following names of privates killed in action: Frank Schwab, Coal City, Ill.; Paul Quinn, Lathrop, Mo.

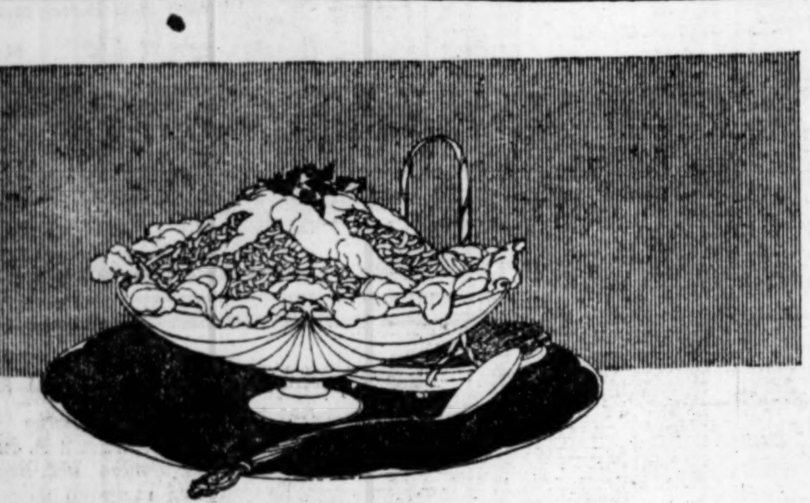

This economical Salad instead of expensive meat

In discussing with a domestic science friend of ours the high cost of nourishing foods we asked her to prepare an economical COVO salad which would take the place of meat. Here it is. Won't you let it put smiles on *your* pocket-book—and your family, too?

MACARONI SALAD WITH COVO MAYONNAISE

2 cups chopped macaroni
2 tablespoons chopped celery
2 hard boiled eggs, chopped
½ can pimientos, chopped fine

Blend all ingredients and marinate with COVO French Dressing. Serve on crisp lettuce with Mayonnaise. Enough for six people.

IN France expert cooks have long used fine oils like COVO for extra-fine cooking results. Try COVO and see if your results don't tell you why.

THE N.K. FAIRBANK COMPANY

At grocers' in tins of pint, quart, half-gallon and gallon sizes

WHEN YOUR KITCHEN IS LIKE AN OVEN—

BABY LABEL BREAD

and you have a lot of bread to bake—and you'd enjoy resting in your favorite cool spot or spending a refreshing day in the open—

Just order Baby Label Bread from your grocer. It's fresh daily. Economical, wholesome and uniformly delicious.

WELLE-BOETTLER BAKERY
AMERICAN BAKERY COMPANY

C238

PRINCE ALBERT
the national joy smoke

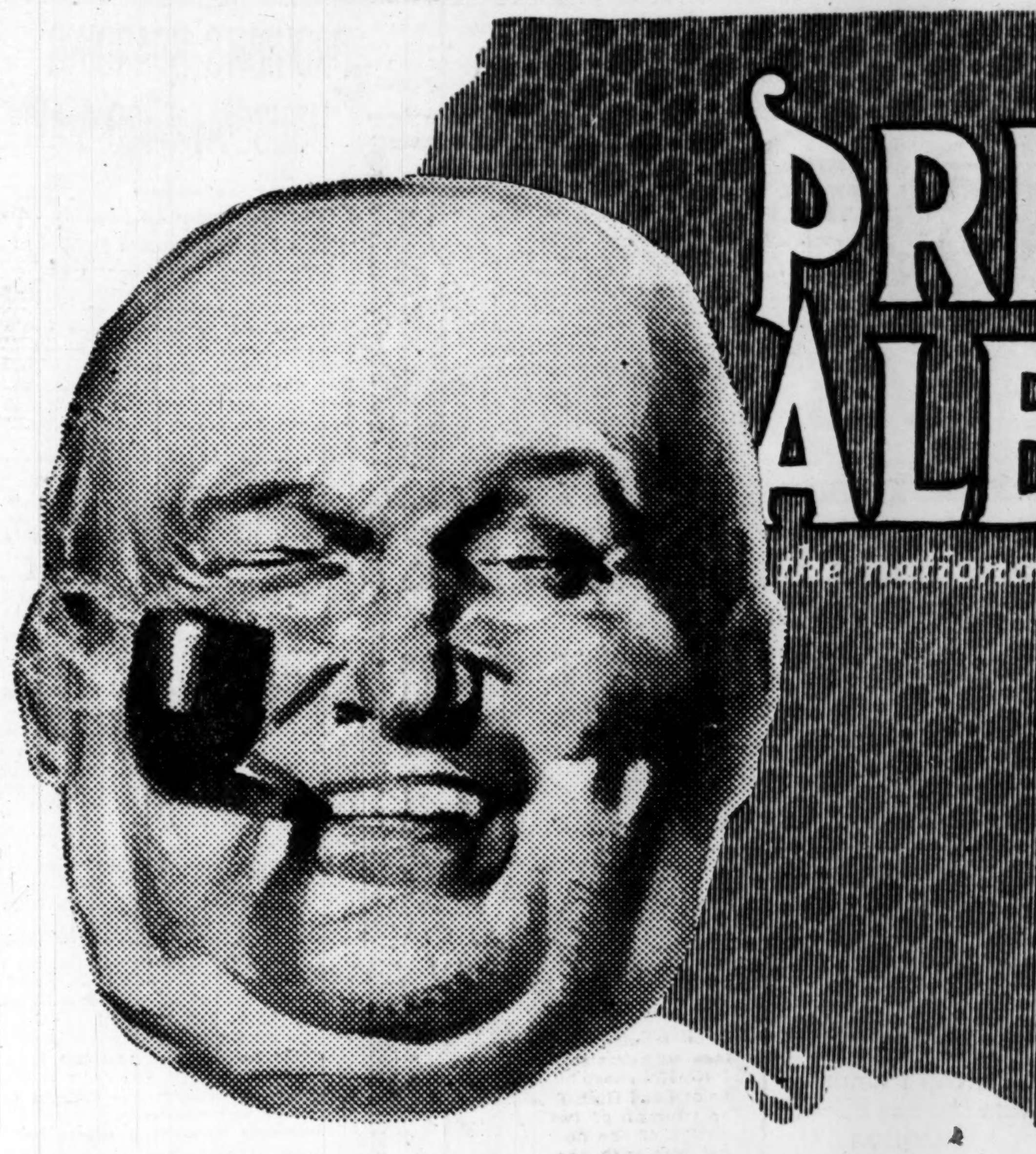

Toppy red bags, tidy red tins, handsome pound and half-pound tin humidors—and—that classy, practical pound crystal glass humidor with sponge moistener top that keeps the tobacco in such perfect condition.

Copyright 1919 by R. J. Reynolds Tobacco Co.

IF you haven't rung-in on the joys of a jimmy pipe with Prince Albert for packing you certainly want to get introduced inside the next hour! Talk about a pal-party! Why, it's like having a pass on a park merry-go-round early in June!

For, Prince Albert has brought pipes into their own—led *three men* to the utmost tobacco happiness where *one man* smoked a pipe before! P. A. has blazed the trail for thousands who figured they would have to do "Kitchen Police" on pipe smokes the rest of their lives! Thousands more have taken the tip to roll their own with Prince Albert!

So, climb into the P. A. pipe or makin's cigarette pastures and have a session! You'll soon get wise, all right, that Prince Albert never did bite the touchiest tongue in your township—and, it's a brace of aces against a two-spot that it never will fuss yours! Read on the reverse side of every Prince Albert package that P. A. is made by our exclusive process that *cuts out bite and parch!*

Give Prince Albert the speed-o taste-test and tongue-test *if you want to sing-smoke-songs-at-sunrise!*

R. J. Reynolds Tobacco Company, Winston-Salem, N. C.

EXCURSIONS

YES! IT'S THE COOLEST PLACE ON THE MISSISSIPPI
RIDING THE STEAMER
"SAINT PAUL"

2 EXCURSIONS
EVERY DAY—RAIN OR SHINE
80-MILE FAMILY TRIP
9:30 A. M. to 6:00 P. M.—50c
MOONLIGHT
8:30 to 11:30 P. M.—50c
WASHINGTON AVENUE WHARF

TO-NIGHT
IS CLUB NIGHT
ON THE STEAMER
"Saint Paul"
TICKETS, 55c
WED. NITE, JULY 9
Auspices of
H. N. S.
Sacred Heart Church
PUBLIC INVITED

DELIGHTFUL EXCURSION
To Alton and Chautauqua
EVERY DAY
(EXCEPT SAT. AND MONDAY)
EXCURSION
CAPACITY J·S 5,000
PALACE STEAMER
LANDING AT BOTH PLACES
Leave 9:30 A. M. Return 6:30 P. M.
ONLY 55c ROUND TRIP
COOL AND RESTFUL
Plenty of Room—No Crowding.
CHURCH AND SCHOOL EXCURSIONS ARE NOW OVER.
Main 4770—Central 1065
AUTOS PARKED FREE

AMUSEMENTS.

MUNICIPAL THEATER
Busses from De Baliviere and Pershing. Five minutes' walk from University, Union, Maryland, Laclede and Taylor lines.
TONIGHT 8:30 AND ALL WEEK,
THE MUNICIPAL OPERA CO.
in Gilbert and Sullivan's
THE MIKADO
Star cast, large chorus, Symphony orchestra. Good seats, 25c, 50c. All reserved. Box seats and first six rows, $1.00. Balance, 75c.
ON SALE at Kieselhorst's, 1007 Olive. At theater after 7.

FOREST PARK
Highlands THE BIG PLACE ON THE HILL
—NOW OPEN
The People's Playgrounds
Vaudeville with new programs every Sun. and Thurs.—Band Concerts—Dancing—Family Picnics—Restaurant
Theater Daily at 2:30 and 8:30
ONLY SUMMER RESORT IN ST. LOUIS
FREE GATE TILL 6 P. M.

Mrs. Karl Kimmel,
Dramatic Soprano,
Will sing afternoon and evening.
Thursday, July 10,
at Forest Park Highlands Theater, between acts of regular vaudeville bill.
Entire Receipts of Two Performances Will Go to
The Post-Dispatch Pure Milk and Free Ice Fund.
Usual prices of admission.
HELP SAVE THE BABIES AT HOME.

15c 25c LOEWS GARRICK SIXTH & CHESTNUT 1 PM TO 11 PM
ARTIFICIALLY COOLED
NOW PLAYING
D. W. GRIFFITH PRESENTS
"THE GIRL WHO STAYED AT HOME,"
WITH 5—ALL STAR ACTS—5.

EXCURSIONS.

CLUB NIGHT
TONIGHT
on the New Steamer
J. S.
8:30 to 11:30—55c
ELKS EXCURSION
on Steamer J. S.
WED. NITE, JULY 9
PUBLIC WELCOME

PHOTO PLAY THEATERS PHOTO PLAY THEATERS

NEW GRAND CENTRAL
YOU-ALL JES' MUS' SEE
JACK PICKFORD in "Bill Apperson's Boy"
It'll shore pleas youh mightly—jes' chock full uv Love 'nd Laughter. A yarn uv th' Blue Ridge.
"THE GHOST OF SLUMBER MOUNTAIN"
Recreating for the screen the prehistoric animals of 40,000,000 years ago.
"CHINA"—A PRIZMA NATURAL COLOR
GO TO ALASKA WITH THE OUTING CHESTER
CONTINUOUS FROM 2 P. M.
PRICES BEFORE 6:30, 15c; AFTER, 15c AND 25c.
Children Under 12 With Parents Free to Matinees Except Sunday.
HUMFELD'S ORCHESTRA

PERSHING GARDEN || Kings-Mozart Airdome
DELMAR AND HAMILTON TONIGHT DELMAR AND BAYARD
Constance Talmadge "HAPPINESS A LA MODE."
TAYLOR HOLMES "UPSIDE DOWN."
D. W. Griffith's "THE GIRL WHO STAYED AT HOME" Virginia Pearson, "THE BISHOP'S EMERALDS." Also Charlie Chaplin.
SAME SHOW AT KINGS THEATER
BEST MUSIC IN TOWN

LYRIC SKYDOME Delmar at Taylor
Elsie Ferguson "THE AVALANCHE."
Charlie Chaplin in "SUNNYSIDE."
DAVID H. SILVERMAN'S ORCHESTRA
WEST END LYRIC—DELMAR AT EUCLID. COOLED BY ICED AIR. SAME SHOW AS LYRIC SKYDOME.

WILLIAM FOX LIBERTY
GRAND AND DELMAR
Evening Performances Begin at 7 P. M.
Gladys Brockwell "THE SNEAK"
Norma Talmadge "THE NEW MOON"
The Globe-Democrat says—The hot weather has not diminished the efforts of the LIBERTY to furnish the best productions obtainable, regardless of cost, and the two productions now playing substantiate this assertion.

IT PLEASED and ENTERTAINED
Everyone Who Saw It Sunday and Yesterday. It Will Please and Entertain You.
IN THE BIG NEW YORK SUCCESS
The Beautiful ANITA STEWART
THE CENTRAL 6th and Market St. Only 5 More Days
MARY REGAN
A SENSATIONAL STORY OF METROPOLITAN LIFE
Bennett Lloyd Comedies
Continuous 10 a. m. to 11 p. m.
All Seats 15c

AMUSEMENTS

GRAND OPERA HOUSE 15-25
9 ACTS OF GOOD VAUDEVILLE AND PICTURES
SHOW NEVER STOPS—11 A.M. TO 11 P.M. DAILY
CAPPS FAMILY
The Only Rivals of the Foy Family.
OLD TIME DARKIES
Entertainers From the South.
Lunetta Sisters Whirling Geisha Girls
And Six Other Good Acts. World's Latest News and Mack Sennett Comedy.

CINDERELLA CHEROKEE AND IOWA
Tonight and Wednesday
EVELYN GREELY in "Phil for Short"
ALICE BRADY in "RED HEAD"
ROSCOE (FATTY) ARBUCKLE in "A DESERT HERO"
Thurs.—Chas. Ray & Pauline Frederick
Maehl's Finest Music Now Playing

AMUSEMENTS.

BASEBALL TODAY TIME 3:15 P. M.
SPORTSMAN'S PARK
Browns vs. Cleveland
Tickets on sale at J. S. Wolff's, Broadway and Washington.

To rent a room—use a Post-Dispatch WANT AD.

Follow their Example!
To restore the hidden charm which every skin possesses, thousands of women rely on
Puritan Beauty Preparations
Try Vanishing Cream—50c, or Powder—25c & 50c they're simply wonderful! So is Sunlight Rouge cake—35c At your favorite toilet counter To-day.

To Free Your Skin of Hair or Fuzz
(Boudoir Secrets)
No toilet table is complete without a small package of delatone, for with it hair or fuzz can be quickly banished from the skin. To remove hairs you merely mix into a paste enough of the powder and water to cover the objectionable hairs. This should be left on the skin about 2 minutes, then rubbed off and the skin washed, when it will be found free from hair or blemish. Be sure you get genuine delatone.—ADV.

HEARTBURN
or heaviness after meals are most annoying manifestations of acid-dyspepsia.
KI-MOIDS
pleasant to take, *neutralize acidity* and help restore normal digestion.
MADE BY SCOTT & BOWNE MAKERS OF SCOTT'S EMULSION 19-3

Wearing apparel—see the clothing column in the Post-Dispatch want pages, especially Sunday.

"THE MIKADO" BEST OF OPEN-AIR OPERAS

For First Time Cast Is Adequately Utilized, Four Roles Proving Distinctive.

To admirers of the debonair tunefulness of Sir Arthur Sullivan and the pungent wit of W. S. Gilbert may be recommended with few reservations the production of their masterpiece, "The Mikado," this week at the Municipal Theater. The presentation of the classic satire upon the law, pride of birth and professional philanthropy, as reflected in the droll and singular mischances that befall in the Town of Titipu, is in every particular the best that the open-air season has as yet offered.

As a work in itself "The Mikado" outranks "Robin Hood" and "The Bohemian Girl," while "El Capitan" lags far in the rear. For the first time, moreover, the cast of principals is utilized to the full, Frank Moulan, in particular, finding an initial outlet for his gifts as a comedian. It is an opera with which the leading performers are familiar of old time and in which they are completely at ease; there could be no such desperate wrestling with half-memorized text as William Danforth exhibited in "El Capitan" last week. Finally, no less than four of the nine roles are successes of characterization which it would be difficult to better with the comic opera timber at present available. The result, at last night's opening performance, was an entertainment which abounded in relish from start to end, and sped on its way with unflagging verve.

For Moulan, prancing about the stage with impish agility in the part of Ko-Ko, most humane and timorous of Lord High Executioners, came the triumph of twice forcing a suspension of the no-encore rule. The first was with the ditty concerning the offenders whom the headsman has on his list and who never will be missed; the comedian was recalled five times, returning on each occasion with new and up-to-date verses of his own. These interpolations did no violence to Gilbert's topical song, many of the references in which are today obsolete. The second encores were won by the air, "The Flowers That Bloom in the Spring," to which Moulan added versions in Scotch and Irish dialects.

The Funniness of Moulan.

Nothing funnier has recently been heard here than his rendition of the piteous lyric of the little tomtit who, his affection blighted, sobbed and sighed and threw himself into the billowy wave—the tragedy with which Ko-Ko seeks to wring some twinges of compassion from the ancient and ferocious heart of Katisha.

William Danforth's portrayal of the Mikado is a genuine creation—one would say a perfect representation of the part. Here we saw beaming and smirking an affable ogre, blandly sanguinary; a sybarite of the death rattles of others, doting toothsomely upon the swish of the snickersnee and upon the squirms and gurgles, the shivers and shrieks of the criminal at the block.

Charles E. Gallagher likewise offered a version of Pooh-Bah which was wellnigh ideal, bringing the proper stature and bearing, and real intelligence and humor to the role of the haughty, pompous and rapacious village nabob. Similarly admirable was the Katisha of Mildred Rogers, who was in her element as the tough and savage virago.

Other Roles Well Taken.

While these were the outstanding roles, the others were competently taken. Craig Campbell was a dainty, toy-like hero as Nanki-Poo, and sang excellently; Blanch Duffield, as Yum-Yum, is scarcely lissome enough for a little maid from school, but was girlish enough in manner if not in appearance; her singing was as usual pleasing. Carl Grantvoort served well enough as Pish-Tush, and saucy Carolyn Andrews would have been delicious as Pitti-Sing if it were not for her remarkably slender voice. Eileen Spellman was the Peep-Bo.

Once more the company's scene-maker confined his efforts to settings which would have served as well in an interior theater, although both acts of the opera occur out of doors. The proscenium was limited to the dimensions of the wooden stage, and the natural advantages of the site were reduced to mere incidentals. This is ignoring the peculiar genius of the theater. But the setting for the second act was striking, with its pagodas, strings of Japanese lanterns, and in the rear a gigantic figure of Buddha. It stirred a reminiscence, though feeble one, of the Bakst settings for the Russian Ballet.

The chorus has dwindled to about 60 from the 160 of the first week's production, but its singing was spirited and confident. Its evolutions were still a bit ragged last night. The orchestra's work was admirable, and the costumes were picturesque. The audience, as for some reason seems customary on opening nights, was small. It gave every sign of delighting in the performance.

YOUR DRUGGIST will receive your Want Ads for the Post-Dispatch at the same rates charged at the main office. Try him. He sells other things than medicine. Look around.

DRIVERS IN COLLISION ARRESTED

Girl and Man Autoists Charge Each Other With Carelessness.

Miss Rose Heckter, 16 years old, 3949 North Euclid avenue, and Thomas Hopfinger, 3815 Ashland avenue, were arrested, charged with careless driving, when automobiles they were driving collided at Grand and Sullivan avenues last night.

Hopfinger was cut on the head by glass from his windshield, but Miss Heckter was uninured. Each charged the other with carelessness. Hopfinger was booked for Police Court, and Miss Heckter for Juvenile Court.

Head stopped up—with summer cold—rose or hay fever
BAUME ANALGÉSIQUE BENGUÉ
will quickly clear it. Healing and refreshing. Get a tube
Thos. Leeming & Co., N. Y.

SCHOOLS AND COLLEGES.
WESTMINSTER COLLEGE
"THE BEST IN THE WEST"
Assets, $1,000,000.00, Productive Endowment, $600,000.00. A high-class college for young men only. 75 students from St. Louis the past year. For interesting information send to WESTMINSTER COLLEGE, Dept. H, Fulton, Mo.

SCHOOLS AND COLLEGES.
LINDENWOOD
Two-million-dollar endowment. 2-year courses conferring A. A. degree. Exceptional musical advantages. 3-year Academy course.
J. L. Roemer, D. D., Pres., Box 315, St. Charles, Mo.

Shattuck School
(53rd Year)
College Preparatory, Military, Episcopal
(Applications should be filed now to secure a place for the year 1920-21)
For Catalogue, Address
C. W. NEWHALL, Headmaster
Shattuck School :: Faribault, Minn.

SCHOOLS AND COLLEGES
William Woods College
Fulton, Mo.
Fully accredited Junior College. Magnificent buildings, beautiful campus with lake, tennis courts, hockey field, gymnasium and swimming pool. Unusually competent faculty insures superior training in music, art, domestic science, foreign language, expression and the culture and refinement of young womanhood. Heavily endowed. For viewbook and catalog address,
JOSEPH A. SERENA, President
Box 34 Fulton, Missouri.

PRACTICAL ART TRAINING
Commercial Art, Crafts
Illustration, Interior Decoration
Drawing, Painting, Modeling
46th Year Opens Sept. 22
For further information write or see
E. H. Wuerpel Director
ST. LOUIS SCHOOL OF FINE ARTS
WASHINGTON UNIVERSITY
Skinker Road and Lindell Boulevard, St. Louis, Mo.

Government Sale of Reclaimed Commercial Blankets

11,719. Sealed bids will be opened 10 A. M., July 15, 1919, at Zone Supply Office, Transportation Bldg., Atlanta, Ga. Particulars, special bid forms may be obtained at above Office or Zone Supply Offices, attention Surplus Property Officer, following cities: Boston, New York, Philadelphia, Baltimore, Newport News, Jeffersonville, Ind., Chicago, St. Louis, New Orleans, San Antonio, Omaha, El Paso, San Francisco.

REFER TO S. P. D. No. 778 CE.

Lowest Prices Our Chief Attraction
Schaper Stores Co
6th and Washington

Silk Waists; slightly soiled from handling; values up to $3.00; only (Second Floor) $1.35
Children's Dresses; percale; stripes, checks and plain colors; very special (Second Floor) 39c

JULY SALE OF DRESSES AND SKIRTS
PRICES CUT
$1.50 WASH SKIRTS 69c
WASH DRESSES $1.98
BUNGALOW APRONS 85c
SILK POPLIN SKIRTS $2.99
VOILE DRESSES $3.98

CHINA SILK Very fine quality, in all good shades; per yd... 65c
PLISSE CREPE White, light blue and pink; good width; per yard.......... 29c
Linen Crash Toweling Blue bordered Linen Crash Toweling (Main Floor)......... 15c
PURSES Good quality Purses with strap back; specially priced Wednesday... 29c
TOILET PAPER Good quality Crepe and Tissue Toilet Paper; regular price 5c a roll; special for tomorrow (Main Floor), 6 rolls.. 19c

White Shoes $3 values; women's white canvas $1.29
Misses' Sandals $4 value; Roman style...... $1.39
Low Shoes Women's patent and dull... $1.69
Play Shoes Child's black and tan...... 69c

Lace Curtains Nottingham and fancy weaves; 2½ yds. long; slight seconds; pair (3d Floor), 69c
Cot Pads For any size cot or couch and davenette; filled with cotton, special for Wednesday (3d Floor) as low as $2.98

$18 GOLD SEAL 9x12 Congoleum Rugs
The kind usually advertised in all the leading magazines and newspapers; about 100 in this lot, all subject to some slight defect; very pretty carpet patterns, in light, medium and dark colors; extra special price while the lot lasts, $10

Cretonne 36 in. wide; many pretty patterns; in all colors, yd., 29c
Folding Cots For a cool sleep—hard maple frame, link spring or canvas; size 2.6x6.2, at $4.25 and $3.25
Lawn Swings; 4-passenger; well built; adjustable seat; special...... $7.50

Garbage Cans—family size; galvanized, with tight cover; strong make, 79c
Dishpans; gray granite; large size; special...... 59c
Scrub Buckets; galvanized.. 25c
Wash Boilers, with lid; drop handle; special... 98c
Washtubs; galvanized iron for....... 69c
Teakettle; gray graniteware, at....... 49c
Curtain Stretchers, with center brace; special for... $1.19
Medicine Cabinet, with shelves...... 98c
Water Buckets; blue and white enamel; 12-quart....... 98c
CEREAL COOKER Gray graniteware, from 8:30 to 10 o'clock... 19c
Sprinkling Hose; ¾-inch size; 50 feet long (branded); special, $5.98
High-Grade Garden Hose; molded; ¾-in.; per foot..... 19c
Screen Doors; well made; several sizes...... $1.98
Steamer Chairs; adjustable, with foot rest....... $1.79
Suitcases; large 24-inch size; fiber; special...... $1.39

The Bargain Basement
MEN'S SHIRTS Men's dark blue and tan chambray Shirts; sizes 14½ to 17 (Base.)..... 79c
40c Pajama Checks The popular pajama check nainsook 36 inches wide, per yard (Base.). 19c
50c Figured Organdies 36 inches wide, cut from the bolt; per yard (Basement).......... 29c
LADIES' SKIRTS Ladies' beautiful White Skirts, trimmed with belt and pockets; sizes to 30 waist (Basement)........... 79c
20c BROWN MUSLIN Cut from the bolt; per yard (Basement).............. 12½c
BOYS' 40c PANTS Made of good Summer material, good and dark; each (Base)..... 19c

CUPPLES TIRES
MADE IN ST. LOUIS

Come Down and See How They Are Made

It is easy for any manufacturer to say, "We use the best material obtainable—our tire builders are experts—our inspection is rigid, etc."—BUT, we not only *say* this—*we* want to *prove* it. If you will come down to Sixth and Spruce any Wednesday or Thursday afternoon between 2 and 4, we will convince you and we know that you will buy "Cupples" the next time you need tires.

We will show you what goes in—how it goes in and what it does. We will show you sections dissected both before and after use. You will see why our tread stock does not separate—why the tread and carcass hold together as one piece—a distinctive Cupples feature.

Ask any user of Cupples tires how he likes them—*that's the real test*—and one on which we are willing to be judged.

Buy the tire that's built to give real service—with freedom from annoyance—at reasonable cost—that's Cupples.

CUPPLES COMPANY
ST. LOUIS

Excellent opportunity for enterprising dealers—out of the city. Some of our territory is open—write or wire

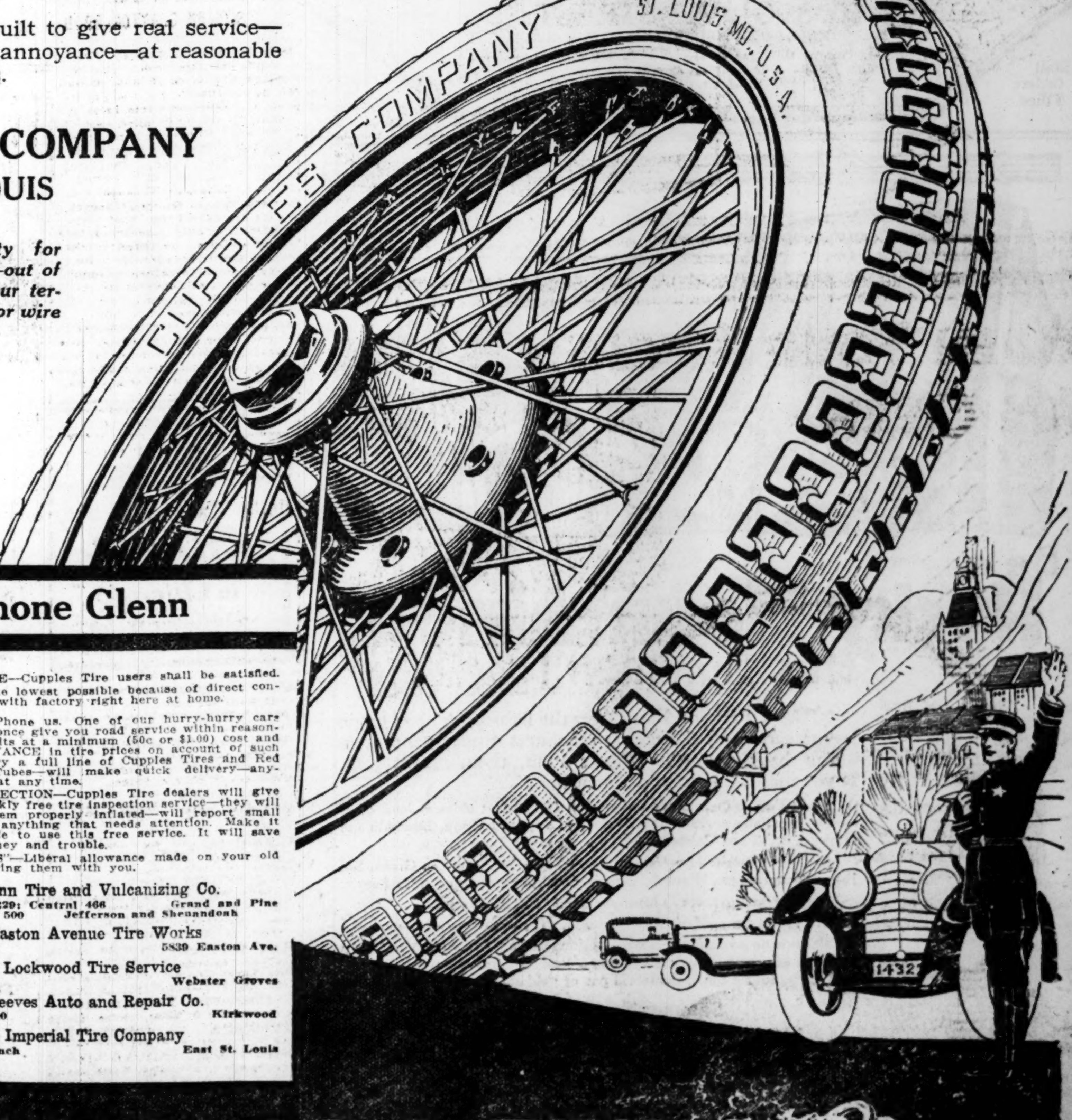

Phone Glenn

GUARANTEE—Cupples Tire users shall be satisfied.
PRICES—The lowest possible because of direct connection with factory right here at home.
SERVICE—Phone us. One of our hurry-hurry cars will at once give you road service within reasonable limits at a minimum (50c or $1.00) cost and NO ADVANCE in tire prices on account of such service. We carry a full line of Cupples Tires and Red Inner Tubes—will make quick delivery—anywhere—at any time.
FREE INSPECTION—Cupples Tire dealers will give you weekly free tire inspection service—they will keep them properly inflated—will report small cuts or anything that needs attention. Make it your rule to use this free service. It will save you money and trouble.
"TRADE-INS"—Liberal allowance made on your old tires—bring them with you.

Glenn Tire and Vulcanizing Co.
Lindell 228-229; Central 466 Grand and Pine
Sidney 500 Jefferson and Shenandoah
Easton Avenue Tire Works
Cabany 2032 5839 Easton Ave.
Lockwood Tire Service
Webster 642 Webster Groves
Reeves Auto and Repair Co.
Kirkwood 500 Kirkwood
Imperial Tire Company
19th and Lynch East St. Louis

TOUGH AS A RHINO

PHOTO PLAY THEATERS
...ENTRAL ...on's Boy" ... full uv Love ...ER MOUNTAIN" ...imals of 40,000,000 years ago. ...ATURAL COLOR ...OUTING CHESTER ...2 P. M. ...ER, 15c AND 25c. ... Matinees Except Sunday. ...STRA
...s-Mozart Airdome DELMAR AND BAYARD D. W. Griffith's ...GIRL WHO STAYED AT HOME" ...a Pearson, "THE BISHOP'S ...ALD'S." Also Charlie Chaplin. ...SHOW AT KINGS THEATER ...TOWN
...E Delmar at Taylor Charlie Chaplin in "SUNNYSIDE." ...RCHESTRA ...D. COOLED BY ICED AIR. ...SKYDOME.
GRAND AND DELMAR Evening Performances Begin at 7 P. M. ...orma Talmadge "THE NEW MOON" ...e not diminished the efforts of ...obtainable, regardless of cost, ...ate this assertion.
...TERTAINED ...Will Please and Entertain You. ...SUCCESS ...RAL ...St. MARY REGAN ...ROPOLITAN LIFE ...p. m. All Seats 15c
...DERELLA CHEROKEE AND IOWA ...Tonight and Wednesday ...GREELY in "Phil for Short" ...CE BRADY in "RED HEAD" ...OE (FATTY) ARBUCKLE ...a "A DESERT HERO" ...Chas. Ray & Pauline Frederick ... Finest Music Now Playing
AMUSEMENTS.
...EBALL TODAY TIME 3:15 P. M. SPORTSMAN'S PARK ...wns vs. Cleveland ...s on sale at J. S. Wolff's, Broad... Washington.

One Man Burns to Death; 2 Drown.

By the Associated Press.

STOCKTON, Cal., July 8. — One man was burned to death and two were drowned last night in a water front fire which destroyed property valued at $150,000. A fourth man is missing. Twelve men were trapped on a barge loaded with hemp.

Discuss Your Foot Troubles
WITH OUR EXPERT
FREE OF CHARGE
Wednesday & Saturday, 9 A. M. to 5 P. M.

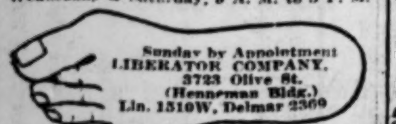

Sunday by Appointment
LIBERATOR COMPANY,
3723 Olive St.
(Henneman Bldg.)
Lin. 1510W, Delmar 2360

Clear Your Skin While You Sleep with Cuticura

All druggists: Soap 25, Ointment 25 & 50, Talcum 25. Sample each free of "Cuticura, Dept. E, Boston."

Cleveland Street Car Strike Ends.

By the Associated Press.

CLEVELAND, O., July 8.—The strike of 2600 union street car men, which has tied up service here since Sunday morning, ended last night when President John J. Stanley of the Cleveland Railway Co. accepted Mayor Harry L. Davis' proposal to arbitrate the company's demand for an increase in the dividend rate from 6 per cent to 7 per cent. The men's demands for a 12-cent-an-hour increase in wages was granted.

MANY PERSONS VISIT FIRST NATIONAL BANK

Opening of New Institution Was Attended by 18,357—Today Is "Commercial Account Day."

This is "Commercial Account Day" at the new First National Bank, Broadway and Locust street, following the opening of the bank yesterday, which was set apart as "Executives' Day." The inaugural observances of the new institution, which was formed by the consolidation of the Third National Bank, the Mechanics-American National Bank and the St. Louis Union Bank, will continue through this week.

A count by checkers showed that 18,357 persons visited the new bank yesterday. This number included the executives of other banks and trust companies, heads of large business concerns and friends of the officers and directors of the First National.

Many gifts of flowers were received, some of these coming from large New York and Chicago banking institutions, and from banks in the St. Louis trade territory.

The first day's business, it was announced, included the opening of a new commercial account for $1,000,000, and of another for $350,000, and the starting of some 200 new savings accounts.

"Charter Member Week."

This week has been designated as "Charter Member Week." A certificate of charter membership will be presented to all persons having accounts in the three banks which formed the new institution, and to all who open accounts this week. The list of charter members, and of visitors signing the register, is to be preserved by the Missouri Historical Society.

Tomorrow will be "Checking Account Day;" Thursday,, "Savings Depositors' Day" and Friday "Stockholders' Day."

Melville L. Wilkinson, on behalf of the Scruggs, Vandervoort & Barney Dry Goods Co., of which he is president, has presented the board of directors of the bank with a large hall clock, which will be hung in the directors' room.

Out-of-Town Bankers Invited.

Twenty-eight hundred invitations were mailed last night to out-of-town correspondents and bankers in all parts of the Eighth Federal Reserve District to be the guests of the executive managers and officers Saturday. A special program will be arranged for the visiting bankers, which will include a luncheon at the Missouri Athletic Association at 12:30 o'clock. The day has been set aside by the bank as "Country Bankers' Day."

The directors met yesterday and elected the officers previously determined upon, headed by the three executive managers, F. O. Watts, who is also president; Walker Hill and N. A. McMillan.

THERE ARE FIVE WAYS of getting Want Ads to the Post-Dispatch office. Through your druggist, over your phone, by mail, by messenger or personal call—with no difference in prices.

500 Boston Saloons Reopen.

By the Associated Press.

BOSTON, July 8.—Five hundred liquor dealers who received new licenses yesterday, permitting the sale of beer, ale and light wines, reopened their places of business here today and sold 2¾ per cent beer. They had been warned by the United States District Attorney's office that one of their number would be arrested today or tomorrow for violation of the prohibition act in a test case.

557 Killed in Munich Riots.

MUNICH, June 12.—Five hundred and fifty-seven persons were killed in street fighting during the Communist insurrection from April 30 to May 8. The casualty lists report that 38 Government troops, 185 Red Guard troops and 377 civilians were killed and 303 wounded. One hundred and eighty-six were executed, of which 42 were insurgents and 144 civilians.

We Are Sales Agents for

Waterman's Ideal Fountain Pens

Ask to See the Safety, Self-Filling and Regular Types

A. S. ALOE CO., 513 OLIVE ST.

Uptown Store, 539 N. Grand Av.

GOVERNMENT SALE OF MUSIC STANDS—2100

Sealed bids will be opened 10 A. M., July 26, 1919, at Zone Supply Office, Chicago, Ill. Particulars, special bid forms may be obtained at above Office or Zone Supply Office, attention Surplus Property Officer, following cities: Boston, New York, Philadelphia, Baltimore, Atlanta, St. Louis

New Records on Sale Thursday.

Last Weeks at the Old Price

All Grafonolas Advance July 15th

Place Your Order Now on Our Special Terms

$1 Down

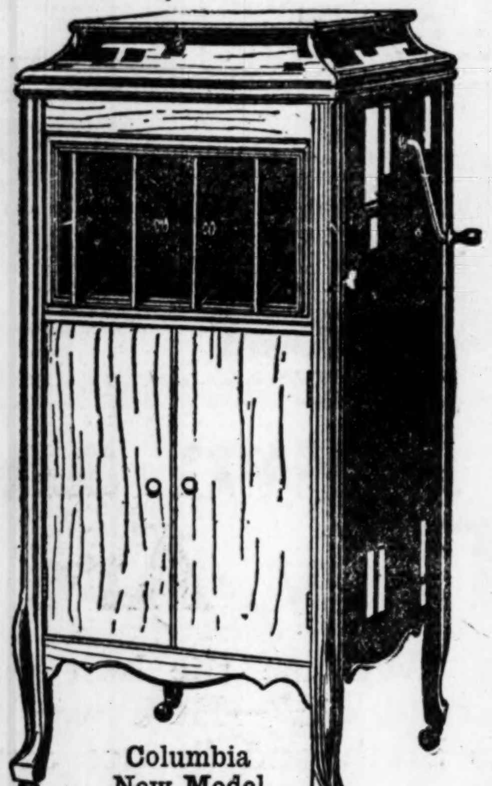

Columbia New Model Grafonola

Delivered at Once
Easiest Terms of Payment

Your Summer will be doubly enjoyable if you have a wonderful Grafonola to provide music and entertainment whenever you wish.

We particularly recommend this new model Columbia Grafonola because of its beautiful appearance and fine tone quality. It is always ready to entertain. Although our supply is limited we are still delivering on the easiest terms—but

Place Your Order Early Wednesday

Widener's Grafonola Shops

1008 OLIVE STREET

FORMERLY COLUMBIA GRAPHOPHONE CO.

Columbia Record Headquarters—all available records in stock. Mail orders filled. Buy your records at "The Store of Better Service"

Mail Orders Filled

Call Main 2877 for New Records.

Be a Rocky-Mountaineer this Summer!

"Pike's Peak or Bust," was the half-comic, half-tragic legend carried by the prairie schooners crossing the great plains back in '49. Pike's Peak, then, meant gold. If you didn't find it, you "went bust."

Pike's Peak is there today—more than 14,000 feet altitude—and other equally impressive peaks of the Rockies—Longs and Grays, Buckskin and Ouray, Spanish and Culebra.

And great ranges of mountains, too—Saguache, Sangre ae Cristo, San Juan, Uncompahgre, Wasatch, Uintah, Oquirrh—noted in song and story.

But now you go there in luxurious trains, on rails of steel.

You go for the gold of renewed health, the silver of vacation rest.

There is no possibility of failure, no going broke. Everywhere you find a multitude of wilderness outing joys, just around the corner from resort hotels. And, if you search for it, the fabled pot of gold at the end of the rainbow.

Ask for the Booklets You Want

"Colorado and Utah Rockies"
"Rocky Mountain National Park"
"Mesa Verde National Park"
"Zion National Monument"

Summer Excursion Fares

Ask the local ticket agent to help plan your trip—or apply to nearest Consolidated Ticket Office—or address nearest Travel Bureau, United States R. R. Administration, 646 Transportation Bldg., Chicago; 143 Liberty St., New York City; 602 Healey Building, Atlanta, Georgia.

·UNITED·STATES·RAILROAD·ADMINISTRATION·

Consolidated Ticket Office:
318-328 NORTH BROADWAY, ST. LOUIS, MO.

RESORTS.

Hotel Atlantic in Chicago
450 Rooms $1.50 up
Clark Str. near Jackson Blvd

Deer Park Lodge On Manitowish Waters, chain of 12 lakes; best musky, pike, bass fishing; beautiful bathing beach; boating; A1 table. C. DORIOT, Prop., Manitowish, Wis.

Visit MATHESON HOTEL Fox Lake, Ill.; most beautiful northern resort. Ten big lakes. Fishing, bathing, swimming. Reasonable rates. Write.

Forest Home On Plum Lake, P. O. Sayner, Wis. Golf, tennis, bowling, bathing, boating; musky, pike, bass fishing. Home-grown table. Address H. WARNER for booklet.

Woodland Cozy log cottages, perfumed by pines, on famed Kawaguesaga. Bathing, fishing, tennis, boating; own dairy. Booklet. MRS. JACOB HUBER, Prop., Minocqua, Wis.

BLACK ROCK HOUSE, North Cohasset, Mass. 165th Season. A high-class hotel catering exclusively to the best people. 20 miles from Boston. No undesirable patronage. Booklet. A. Stanley Stanford.

Hotel Del Prado Wonderful Chicago summer Hotel. On most beautiful boulevard in U. S. Near Lake Michigan. Reasonable rates. You will enjoy your summer here.

Charlevoix, The Beautiful Surrounded by 3 lakes; boating, golfing, beautiful drives. Hay fever resort. Write Secy. Commercial Assn., Charlevoix, Mich.

HOWARD'S MINEOLA Fox Lake, Ill. 125 outside rooms; swimming, music, fishing, dancing; free garage. The most beautiful place in Illinois; reservations. E. C. Howard.

Madam De Foe's Farm The Ozarks at Home. Chicken dinners at all times. Special rates by the week. Follow the arrows. Phone Chesterfield 2655.

The Lakeside On chain of 27 lakes. Musky, pike, bass. Home garden. W. A. BEACH, Three Lakes, Wis.

Lake Breeze A homey resort for tired city folks. Write for booklet P. O. Three Lakes, Wis.

Coal Production Dangerously Below The Safety Line

Buy Your Coal NOW

The chart below shows the ***perilous*** situation which confronts coal consumers today. It is an exact copy of the report issued June 24 by the United States Geological Survey.

That broad, black line you see, marks, in addition, the average daily coal production ***essential*** to meet the country's requirements for the present year.

It is the ***safety line.*** When the record is below that line, it shows there is ***not enough*** coal for the people and their industries.

Production has been on the ***wrong side*** of the safety line since January. It promises to stay there unless YOU BUY YOUR COAL NOW.

Seeing Is Believing

Study the Chart

Estimated average total production of bituminous coal per working day

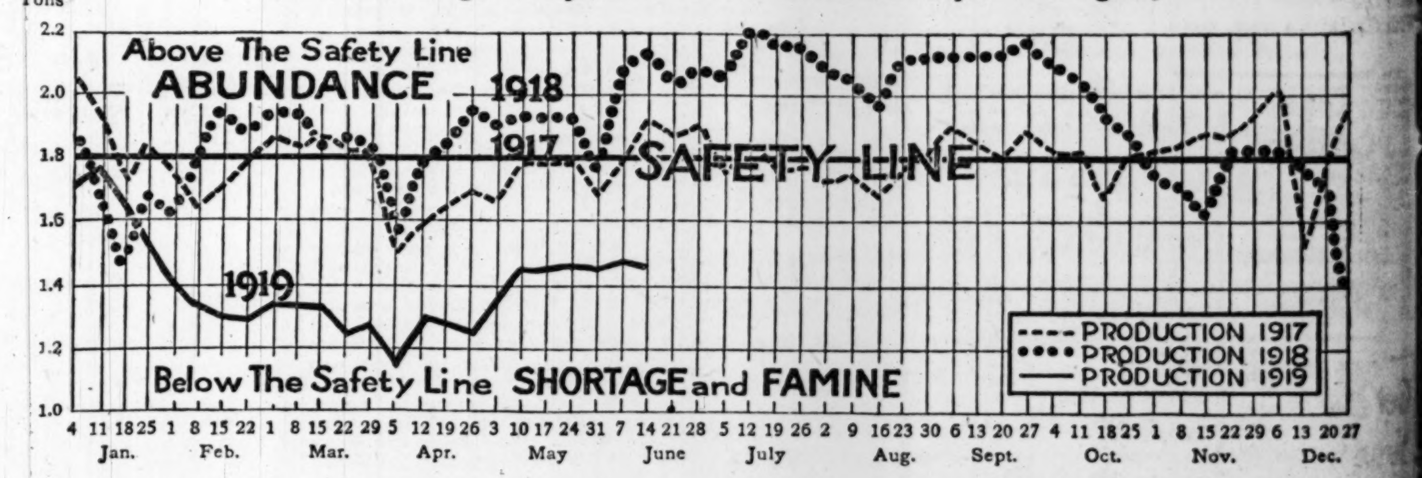

Coal consumers have ***failed*** to buy for use during the coming Fall and Winter. Thus it has proved impossible to keep coal ***moving*** from the mines, and production in consequence has ***badly slumped.***

Available mine labor has been ***reduced*** by the departure of miners to Europe. More than forty thousand already have arranged to leave.

Motive power and cars are waiting for coal transportation ***now.*** Soon the Nation's great crops of grains and other products will congest the rails and glut the terminals. It follows that coal transportation facilities will be ***sharply reduced*** and coal deliveries will ***suffer.***

In making public the above chart, the United States Geological Survey warns you as follows:

"The best time in the year for laying in stocks of coal for next Winter is rapidly passing, with no evidence of general buying for this purpose. The rate of production has not varied greatly since the middle of May, and averaging about 30 per cent below last year, is apparently just sufficient to meet current consumption."

How can production be increased? How can the requirements of the country be met?

BY BUYING YOUR COAL NOW.

There is no other way. No other action can avert the impending shortage. Relief rests with ***you.*** Conditions urge you to act.

BUY YOUR COAL NOW!

National Coal Association

Commercial Bank Building, Washington, D. C.

SIC STANDS—2100
M., July 26, 1919, at Zone
ticulars, special bid forms
e or Zone Supply Office,
er, following cities: Bos-
ltimore, Atlanta, St. Louis

ow
Line
w

confronts coal
ued June 24 by

erage daily coal
for the present

t line, it shows
es.
e since January
AL NOW.

day

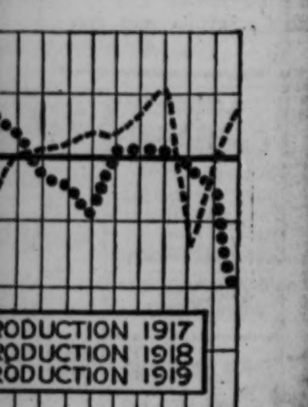

above chart, the
Survey warns you

for laying in stocks
pidly passing, with
g for this purpose.
not varied greatly
d averaging about
, is apparently just
nsumption."

increased? How
e country be met?
COAL NOW.
No other action can
tage. Relief rests
e you to act.

on

BLOOD IS YOUR LIFE; YOU MUST KEEP IT PURE

All Impurities Must Be Eliminated

When the blood becomes foul from the presence of poisonous substances, which the body is unable to throw off, it can no longer supply the nerves, brain and muscles with nourishment and strength. The result is that you are miserable, half sick and feel tired all the time.

If you will cleanse the blood of all impurities, you will find that your work will be a pleasure, you will eat and sleep well and enjoy good health.

One of the best blood cleansers or purifiers known today is the prescription of a successful physician. He used it for years in his practice for the treatment of disorders of the blood.

You can still get this same splendid prescription, ready prepared, from your druggist. Just call for Prescription C-2223, or the C-2223 Laboratory, Memphis, Tenn., will mail you a $1.50 bottle on receipt of price.

Prescription C-2223 contains no mercury, opium, morphine, chloral or strychnine. While sold in concentrated form, and is to be taken in small doses, its use will not harm the most delicate stomach. Write for literature—C-2223 Laboratory, Memphis, Tenn.

Prescription
C-2223
Eczema

—ADV.

COCOANUT OIL FINE FOR WASHING HAIR

If you want to keep your hair in good condition, be careful what you wash it with.

Most soaps and prepared shampoos contain too much alkali. This dries the scalp, makes the hair brittle, and is very harmful. Mulsified cocoanut oil shampoo (which is pure and entirely greaseless) is much better than anything else you can use for shampooing, as this can't possibly injure the hair.

Simply moisten your hair with water and rub it in. One or two teaspoonfuls will make an abundance of rich, creamy lather, and cleanses the hair and scalp thoroughly. The lather rinses out easily, and removes every particle of dust, dirt, dandruff and excessive oil. The hair dries quickly and evenly, and it leaves it fine and silky, bright, fluffy and easy to manage.

You can get Mulsified cocoanut oil shampoo at most any drug store. It is very cheap, and a few ounces is enough to last everyone in the family for months.—ADV.

NEVER FAIL FOR 'PEPLESS' PEOPLE

Make the Bowels and Liver Work With Clocklike Regularity.

The favorite prescription of a famous Southern physician is now obtainable everywhere and sold under a positive guarantee to promptly relieve constipation, a sluggish liver, malaria, La Grippe or "that tired feeling," or your money back. This remedy is known as Lifsey's Never-Fail Liver Pills. They are chocolate-coated and shaped like capsules, which makes them the easiest of all medicines to take. No case of griping or the slightest distress has ever been recorded. The effect is prompt and positive. A remedy needed in every household. 25c at all good druggists'. Be sure to get the genuine and ask for Lifsey's Never-Fail Liver Pills. For sale by Wolff-Wilson Drug Co., St. Louis.—ADV.

Get Back Your Grip On Health

NUXATED IRON
Master Strength-Builder of the Blood
Helps Make Strong, Sturdy Men and Healthy, Beautiful Women
3,000,000 People Use It Annually
Ask Your Doctor Or Druggist

Tobacco Habit Dangerous

says Doctor Connor, formerly of Johns Hopkins Hospital. Thousands of men suffering from fatal diseases would be in perfect health today were it not for the deadly drug Nicotine. Stop the habit now before it's too late. It's a simple process to rid yourself of the tobacco habit in any form. Just go to any up-to-date drug store and get some Nicotol tablets; take them as directed and lo, the pernicious habit quickly vanishes. Druggists refund the money if they fail. Be sure to read large and interesting announcement by Doctor Connor soon to appear in this paper. It tells of the danger of nicotine poisoning and how to avoid it. In the meantime try Nicotol tablets; you will be surprised at the result.—ADVERTISEMENT.

Doctors Recommend Bon-Opto for the Eyes

Physicians and eye specialists prescribe Bon-Opto as a safe home remedy in the treatment of eye troubles and to strengthen eyesight. Sold under money refund guarantee by all druggists—ADVERTISEMENT.

LOFTIS BROS. & CO.
DIAMONDS & WATCHES
CREDIT AT CUT PRICES

11 WEBSTER GROVES CHILDREN AID BABIES

Earn $5.20 With Entertainment for Benefit of St. Louis Little Ones.

CONTRIBUTIONS.

Previously acknowledged..	$1,065.02
Play, Joy Avenue Children, Webster Groves	5.20
Miss Myra Tinkham, 5363 North Market	2.00
Paul Hartman, 5815 De Giverville	1.00
Charlotte Steinmann, 1264 Railway Exchange......	1.00
Total	$1,074.22

The children of Webster Groves, Mo., have been working hard in behalf of the babies of St. Louis. Eleven children residing on Joy avenue, Webster Groves, gave a play Wednesday evening, July 2, for the benefit of the Post-Dispatch Milk and Ice Fund, and made $5.20. Those participating were: Anne Drew Kauffman, Katherine Harding, Katherine and Lee Stratford Lee Morton Jr., William Tupper, Helen and Harry Swift, Jane and Lucille Booth and Jerome and Walter Fritschle.

Three cash donations were received among yesterday's contributions to the fund. Paul Hartman, 5815 De Giverville avenue, sent $1 "hoping that it might be of some help to the babies." Charlotte Steinmann, 1264 Railway Exchange building, sent $1 and Miss Myra Tinkham, 5363 North Market street, gave $2.

ENTERTAINMENTS ON SCHEDULE FOR MILK AND ICE FUND

The following entertainments have been arranged for the benefit of the Milk and Ice Fund:

Tuesday and Wednesday, July 8 and 9—Show 8 p. m. at 5357 Garfield avenue, followed by refreshments.

Wednesday, July 9—Entertainment, 8 p. m., at 5779 Waterman avenue.

Thursday, July 10—Mrs. Karl Kimmel will sing afternoon and evening, between regular vaudeville acts at Forest Park Highlands.

POLICE ARREST WOMAN AND NINE MEN AT CARNIVAL AS GAMBLERS

Rookie at Police School Reports Most of Patrons Are Children Less Than 10 Years Old.

A few nights ago some promoters rigged up a merry-go-round on a vacant lot at Finney and Pendleton avenues, surrounded it with tiny booths and called the outfit a carnival. Last night the police gambling squad raided the "carnival," arrested the "concessionaires" and confiscated everything but the merry-go-round. A woman and nine men were taken to the Deer Street Police Station.

The cause of the raid was a report by Probationary Patrolman John P. Kelly, a "rookie" in the police school of instruction, that in the two nights he had been at work gathering evidence he had spent $1.70 at the "carnival" and had won a 5-cent stickpin and three 5-cent packages of candy. He reported that with the exception of the merry-go-round every "concession" on the lot was a gambling game and that the chief customers were children less than 16 years old.

The games confiscated last night included nine sets of what is known in carnival circles as "add-a-ball," a punch board, two chip games, a clothespin game, a spinning wheel and a hoop game. The police say the children of the neighborhood were spending their dimes and nickels freely in the hope of winning prizes.

Those arrested gave their names as Mrs. Emma Linn, 48 years old, 2349 South Tenth street, who, the police say, was running one of the chip games; her husband, Edward Linn; Frank H. Layman, 3927 Shaw avenue; Philip Koy, who said that he had no regular place of address, but "just followed carnivals;" John Daniels, 2107 College avenue; Edward Baker, 4617 Tennessee avenue; Charles Rosen, 1518 South Eleventh street; William Lynch, 3938 North Eleventh street, and Hector Trimbley, 4418 Enright avenue. All were booked for Police Court on charges of conducting gambling games.

YOUR DRUGGIST will receive your Want Ads for the Post-Dispatch at the same rates charged at the main office. Try him. He sells other things than medicine. Look around.

MUNICIPAL EMPLOYES' PICNIC

Games and Races at Grove Arranged for July 19.

The Municipal Employes' Union will hold its first annual picnic July 19, at Wallner's Grove, 5800 Gravois avenue, the arrangements committee announced yesterday. The organization has about 1000 members, composed of clerks employed by the city, according to E. G. Marsh, secretary of the Complaint Board.

A talking machine valued at $100 will be given to the first person who points out the "mysterious Ja Da" who will appear at the picnic grounds at 6 o'clock. Games and races will take place in the afternoon and dancing and entertainments have been provided for the evening. City officials and labor leaders have been invited to attend and make speeches.

Big Chicago Dance Hall Closed.

By the Associated Press.

CHICAGO, July 8.—Frieberg's dance hall, the best-known resort in Chicago's night life, which survived 25 years of reform crusades, closed yesterday as a result of war-time prohibition.

How much "Turkish"?

12
Each man has his own answer.

See Thursday's Papers

—NOT AN ADVERTISEMENT FOR ANY PARTICULAR CIGARETTE
—It may even make you like your present cigarette better

Next Time—Buy

FISK

CORD TIRES

They are *the* tough tread tires and a marvel in their resistance to wear.

BIG TIRES—EXCESS MILEAGE

For Sale by Dealers

What is

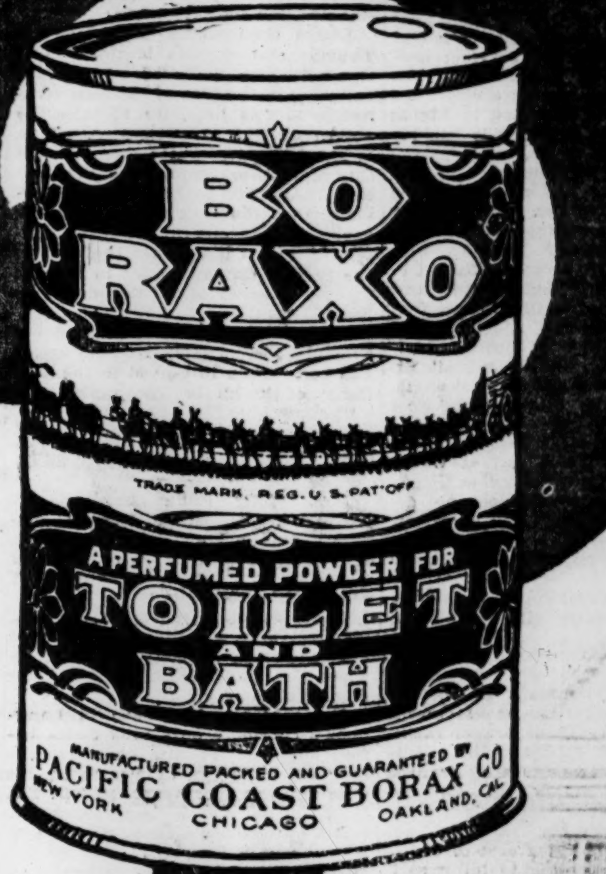

A delightful, delicately perfumed bath and toilet powder for individual use

Sprinkled in wash-bowl or bath BO-RAXO makes a rich, cleansing lather that soothes and purifies and keeps the skin clear, soft and healthy. Not merely a toilet *luxury*—a toilet *necessity*.

And far better than *any* soap because it contains pure powdered BORAX which softens the water, opens and cleanses the pores and creates that condition so necessary to a beautiful skin—hygienic cleanliness.

20 MULE TEAM
BO~RAXO
BATH and TOILET POWDER

BO-RAXO in its convenient, economical sifter-top can does away with the wasteful and unsanitary soap cake, exposed to dust and disease germs. BO-RAXO destroys all perspiration odors and leaves the skin delicately fragrant and inviting.

The illustrations show a few of the many uses for which nothing equals this delightful toilet requisite. Get a can of your dealer and test it in your bath tonight. The delightful sense of comfort and cleanliness which it gives will be a revelation.

At All Dealers

Sold only in handy, sanitary, sifter-top cans.
Convenient to use and very economical.

15c and 30c

RAIL-RIVER RATES WILL BE READY BY END OF NEXT WEEK

Director of Traffic of Federal Administration to Announce What Schedules Will Be Granted.

WIDER TERRITORY OPEN TO ST. LOUIS

Promise Given That Joint Tariffs Will Be in Effect by Time Equipment Is Completed.

The request that the Government River Service upon the Mississippi be extended, by its co-ordination with railroads, to enable St. Louis shippers to ship by water to various river points, thence by rail into inland territory adjoining the river, brought response yesterday from Edward Chambers, director of traffic of the Railroad Administration, that by the end of next week he hopes to announce just what river and rail rates will be granted. He added that the amendments will be effective before the new fleet for the river is in commission.

The importance to St. Louis of such rates is twofold: First, they are expected to produce capacity cargoes for the new fleet of six towboats and 40 barges, a condition necessary for the financial success and hence the life of the service; second, through the cheapness of the water haul, the trade territory of St. Louis will be extended to States from which this city now is excluded by high rail freight charges.

Ask for 13 Schedules.

Thirteen river and rail schedules have been applied for. As affecting St. Louis the more important are by river to Vicksburg, thence into North Texas, by river to New Orleans, thence into South Texas, and by river to Memphis, thence into Oklahoma, Mississippi, Alabama and parts of Georgia and Florida. Another schedule would permit St. Louis to reach Southern Arkansas, including Little Rock and Fort Smith. The saving on each 100 pounds on first-class freight which these tariffs would effect would range from 16 to 22½ cents.

Chambers' statement does not assure that all the rates will be granted, but in a letter to P. W. Coyle, traffic commissioner of the Chamber of Commerce, he says that those that are "reasonable" to apply in connection with the river will be in force shortly.

He further calls attention to the fact that the rates are dependent upon the establishment of proper interchange facilities at Memphis and Vicksburg. These proper facilities do not now exist and the operation of whatever rates are granted through these points will be delayed until proper terminals are established. Memphis recently acquired a terminal at a cost of $235,000 and is proceeding to improve it from a fund of $1,000,000 that has been voted. The present Memphis terminal has not the capacity to transfer cheaply any great amount of freight that may be consigned through it to Southeastern States, but betterment of the facilities is going forward.

No Terminal Now at Vicksburg.

There is no terminal of any sort at Vicksburg. The apathy of that city has caused the Government River Service to contemplate the building of its own terminals there and an engineer recently was sent to make a survey. If terminals are begun at once, they may be completed and any rates through Vicksburg hence made effective within four months. It is thought possible that Chambers' announcement of rates will be accompanied by a statement of plans at Vicksburg by the Division of Inland Waterways.

Chambers' announcement brought expressions of satisfaction from Coyle and from A. W. Mackie, manager of the river operation. Mackie said that apparently a willingness to bring the rail lines and river closer had been won from the Railroad Administration and that rail and river rates would assure the success of the boat line.

Coyle said: "This attitude of Mr. Chambers is very encouraging as regards the future of the river. The Director of Traffic explicitly states that such rates as are necessary will be forthcoming by the time the new equipment is ready, and this is really all that could be expected."

CANNING CLASSES FOR CHILDREN

Boys and Girls May Get Instructions at Clubs or Schools.

St. Louis boys and girls may enroll any morning in the boys' and girls' canning clubs, which were opened today at the office of the home demonstration agents, United States Department of Agriculture, 409 North Tenth street. They can also apply at any of the following public schools: Bryan Hill, Cote Brilliante, Bryan Mullanphy, McKinley High and the Soldan High.

Miss Emma Kissinger and Miss Rosilyn Bloch, home demonstration agents, will give free canning demonstrations this week for women as follows: Canning and jelly making, tonight at 8 o'clock at Greeley Memorial Church, and at 7:30 o'clock Friday night at St. Ambrose Hall, Cooper and Wilson avenue. There will be a free class in child welfare at 10 a. m. tomorrow at the Municipal Baby Clinic, 1601 Wash street.

City News in Brief

ANNOUNCEMENTS

THE ST. LOUIS ASSOCIATION OF DRUG Clerks will give a banquet at Hotel Statler tomorrow evening at 9 o'clock in honor of their retiring officers and class of new candidates.

THE NEXT MEETING OF THE NORTH St. Louis Business Men's Association will be held Thursday evening, at 8 o'clock, at the North St. Louis Turner Hall, Twentieth and Salisbury streets.

THE GRANT SCHOOL MOTHERS' CIRcle will give a picnic at Tower Grove Park next Thursday. There will be games and contests, and ice cream.

POLICE ITEMS

LOUIS A. CRAMER, 31 YEARS OLD, OF 3315 North Eleventh street, was found dead, lying across the top of a gas range at his home with two of the burners turned on and unlighted at 10:30 o'clock last night, when his brother, Charles, reutrned home. The brother told police that Louis had been despondent since he was thrown out of employment a month ago by the closing of the rolling mills on the East Side.

A SNEAK THIEF INVADED THE CHILdren's Home (House of Detention), Fourteenth street and Clark avenue, yesterday and carried away an electric fan from the basement rooms, police were told last night. The thief forced a window to get into the basement.

CITY OFFICIALS WRITE LETTERS ABOUT BIDS ON YELLOW PINE

Thomas and Daues Argue Over Who Should Investigate Identical Prices From 4 Companies.

A letter-writing contest between Supply Commissioner Joseph B. Thomas and City Counselor Charles Daues has resulted from the disclosure that several lumber firms recently submitted identical bids for an order of yellow pine.

Thomas, in a letter to Daues yesterday, called attention to the fact that the Boeckeler Lumber Co., Wiles-Chipman Lumber Co., P. Gruner Bros. Lumber Co. and Julius Seidel Lumber Co. each had bid $695.22 on an order advertised last month, and asked the City Counselor to investigate to see if the anti-trust statutes had been violated.

Daues then wrote a letter to Thomas stating that if the Supply Commissioner believed there was collusion in the bids of the four companies it was his duty to take the matter up with the Circuit Attorney.

Then Thomas wrote again to the City Counselor telling him that Article 10, Section 2, City Charter, provided that the City Counselor shall represent the city in all legal matters, and that it was not the duty of the Supply Commissioner to see the Circuit Attorney about the matter in hand.

Daues has not yet replied to Thomas' second letter and no action has been taken in regard to the similarity of the lumber companies' bids on yellow pine.

GIRL BRIDE WINS ANNULMENT

Mrs. Violet Reitz Langheck, 15 years old, 5208 Maple avenue, yesterday obtained an order from Circuit Judge Landwehr annulling her marriage to Curt G. Langheck, 31 years old, a salesman.

They were married at Clayton, May 28, last, and lived together at the Washington Hotel until June 29, when Mrs. Langheck returned to her mother's home.

She said she had been in Langheck's company only four times before she married him and that she had no intention of becoming his wife until he overpersuaded her. She further said that he represented he was a naturalized citizen, whereas he is a citizen of Germany. He did not contest the annulment proceedings.

Veteran River Pilot Dies.

QUINCY, Ill., July 8.—Capt. Henry D. Parmalee, 80 years old, one of the oldest pilots of the upper Mississippi, died suddenly Monday afternoon at Canton, Mo., while riding in an automobile with his daughter. He had served on many of the well-known boats of the early days and had a wide acquaintance from St. Louis to St. Paul.

DEATHS

BLATTER—Entered into rest on Monday, July 7, 1919, at 12 p. m., Fritz Blatter, in his sixty-fourth year, beloved husband of Mary Blatter (nee Rosacker), and dear father of Marie, Dorris and Marguerite Blatter.
Funeral Thursday, July 10, at 2:30 p. m., from residence, 7338 Flora avenue, Maplewood. (c)

BLEDSOE—Entered into rest on Monday, July 7, 1919, at 9 a. m., Walter Bledsoe Jr., beloved son of Walter Bledsoe and the late Elizabeth Bledsoe (nee Kroeger), brother of Roy, Arthur and Hazel Bledsoe, aged 8 years and 3 months.
Funeral from family residence, 4153 Natural Bridge road, on Wednesday, July 9, at 10 a. m., to St. Peter's Cemetery. Motor. (c)

BOCKIUS—On Monday, July 7, 1919, at 2:30 p. m., John F. Bockius, beloved son of Mary Bockius (nee Frank), dear brother of Margaret Mueth (nee Bockius), Frank N. and Val W. Bockius, dear brother-in-law of John Mueth and Caroline, Mary and Catherine Bockius, and our dear uncle, at the age of 55 years.
Funeral from residence, 5328 Lansdowne avenue, on Wednesday, July 9, at 8:30 a. m., to Our Lady of Sorrows Church, thence to SS. Peter and Paul's Cemetery. Relatives and friends invited to attend. Motor. Deceased was a member of Our Lady of Sorrows, Branch No. 1057, C. K. of A.; Marquette Council, K. of C., and Lithographers' Union, No. 5. (c)

BRIECE—Entered into rest on Sunday, July 6, 1919, at 7:10 p. m., Sena M. Briece, beloved wife of Wm. H. Briece, and dear mother of Wm. L. Briece, and sister of Mrs. Ella Throne (nee Lewis) and Geo. Lewis.
Funeral will take place from Simpson's chapel, 6423 Michigan avenue, on Wednesday, July 9, at 3 p. m., to Forest Lawn Cemetery. Motor. (c)

CLEMENT—Entered into rest on Tuesday, July 8, 1919, at 3 a. m., Joseph Clement, dear father of Anthony, Joseph Jr., William, Loretta, Catherine and Lawrence Clement, Mrs. Margaret Frevert and Mrs. Estella Hoffman (nee Clement), father-in-law and grandfather, at the age of 67 years.
Funeral Thursday, July 10, at 1 p. m., from the Kron chapel, 2707 N. Grand avenue. Motor. (c4)

DIECKBERND—Entered into rest on Sunday, July 6, 1919, at 8:45 p. m., Wilhelmena Caroline Dieckbernd (nee Jasperings), aged 74 years, beloved wife of the late Henry C. Dieckbernd, beloved mother of Louise Dieckbernd, our dear grandmother, mother-in-law and sister.
Funeral on Wednesday, July 9, at 2:30 p. m., from residence, 2317 Howard street, to St. Peter's Cemetery. Relatives and friends invited to attend. Deceased was a member of Evangelical Zion Ladies' Society.

DOLAN—On Sunday, July 6, 1919, at 6 a. m., Hanora Dolan (nee Nutley), beloved wife of John Dolan of 21 South Tenth street, in her sixty-fifth year.
Funeral Wednesday, July 9, at 8:30 a. m., from Collins' parlors, 1039 North Grand avenue, to Old Cathedral Church, thence to Calvary Cemetery. (c)

DEATHS

DRAKE—On Tuesday, July 8, 1919, William F. Drake, dear husband of Ella Drake, in his seventieth year.
Remains will be forwarded from the residence, 1122 South Taylor avenue, to Robertsville, Mo., for interment, Wednesday, at 7 a. m. Deceased was a member of Robertsville Lodge, A. F. and A. M. (c)

FOWLER—Entered into rest on Monday, July 7, 1919, Maggie Fowler, beloved daughter of Mr. and Mrs. James Fowler, sister of Bessie, Henry and the late Mrs. W. T. Adams.
Funeral from family residence, 5921 Greer avenue, Wednesday, July 9, at 2:30 p. m., to Valhalla Cemetery. Motor. (c)

GREGORY—On Tuesday, July 8, 1919, at 1:45 a. m., after a lingering illness, Florence C. Gregory (nee Allen), mother of Mrs. F. E. Pierson, Edgar Gregory, Mrs. Robert J. Canning Jr. and our dear grandmother and mother-in-law.
Funeral from 3102 Cass avenue, on Thursday, July 10, at 2 p. m., to New St. Marcus' Cemetery. Private. (c)

JASPER—Entered into rest on Monday, July 7, 1919, at 3 a. m., Edward Jasper, beloved brother-in-law of William E. Matthews, uncle of Mrs. Esther M. Holmes and Mr. and Mrs. W. M. Kirchner, in his sixty-seventh year.
Funeral from Provost-Drehmann's chapel 3710 North Grand avenue, on Wednesday, July 9, at 2 p. m., to Valhalla Cemetery. Motor. (c)

KERN—On Saturday, July 5, 1919, at Chicago, Ill., at 8:30 a. m., Joseph J. Kern, beloved husband of Elizabeth Kern (nee O'Connor).
Funeral Tuesday, July 8, at 8:30 a. m., from the Cullen & Kelly chapel, to SS. Peter and Paul's Cemetery. Member of Woodworkers' Union. (c)

KIRN—Entered into rest on Tuesday, July 8, 1919, at 3 a. m., Martha Kirn, dearly beloved daughter of John and Mary Kirn (nee Donnelly), and dear sister of Helen, Grace and John Kirn, in her eighteenth year.
Due notice of funeral from residence, 5520A Easton avenue, will be given. (c)

KOEWING—Entered into rest on Monday, July 7, 1919, at St. Charles, Mo., Elmer Koewing, son of Rev. August Koewing, and our dear brother and brother-in-law, at the age of 24 years 7 months and 13 days.
Funeral at Ballwin, Mo., Thursday, July 10.

LAUDLAW—Entered into rest at residence, 4524 Evans avenue, on Monday, July 7, 1919, at 9 a. m., Jane Laudlaw, dear mother of Samuel and Annie Laudlaw, in her seventieth year.
Funeral Wednesday, July 9, at 10:30 a. m., from the George L. Pleitsch chapel, 5966 Easton avenue, to Bellefontaine Cemetery. Motor. (c)

McDONALD—Entered into rest on Monday, July 7, 1919, after a brief illness, Leola Gertrude McDonald, beloved daughter of C. J. and Fannie A. McDonald (nee Symonds), aged 6 years and 2 months.
Funeral on Thursday, July 10, at 2:30 p. m., from the family residence, 5259 Emerson avenue, to Valhalla Cemetery. (c3)

MEYER—Entered into rest on Sunday, July 6, 1919, at 10 p. m., Christ Meyer, beloved husband of Theresa K. Meyer (nee Beck), and dear father of Mrs. Matilda Dierker and Mrs. Lee Cannon and father-in-law, brother-in-law and uncle, after a brief illness, at the age of 63 years.
Funeral Wednesday, July 9, at 2:30 p. m., from Mathew Herman & Son's chapel, Fair and West Florissant avenues, to Friedens Cemetery. Motor. (c2)

MODLAGEL—Entered into rest, suddenly, on Monday, July 7, 1919, at 11:55 a. m., Louis Modlagel, beloved husband of Elizabeth Modlagel (nee Perschy), and dear father of Marie Modlagel, at the age of 55 years.
Funeral Thursday, July 10, at 8 a. m., from the residence, 8653 North Broadway, to Holy Cross Church, thence to Calvary's Cemetery. Motor. (c)

NAUGHTON—Entered into rest on Monday, July 7, 1919, at 7:30 p. m., Thomas J. Naughton, beloved husband of Margaret Naughton (nee Colbert), and dear father of Robert, John and Anna Naughton, at the age of 60 years.
Funeral Thursday, July 10, at 8:30 a. m., from family residence, 1912A Obear avenue, to Holy Name Church, thence to Calvary Cemetery. Motor. Deceased was a member of Holy Name Branch No. 167, C. K. of A. (c3)

ROSENBLEET—On Monday, July 7, 1919, Joel Rosenbleet, beloved brother of Mrs. Esther Ungar, Selig and David Rosenbleet.
Funeral from Berger's chapel, 4715 McPherson avenue, on Wednesday, July 9, at 2 p. m. (c)

RUBELMANN—On Monday, July 7, 1919, at 5 p. m., Sarah A. Rubelmann, widow of the George A. Rubelmann, mother of Al, Haydn and Andrew M. Rubelmann and Mrs. Mayme F. Walden.
Funeral from residence, 41 Lewis place, Wednesday, July 9, at 2 p. m. (c)

SCHULTE—Entered into rest Tuesday, July 8, 1919, at 2:50 a. m., Gerhard H. Schulte, beloved husband of Amalia Koboldt Schulte, dear father of Henry R., Edward F. and Frank H. Schulte, dear brother of Mrs. Henry Daude, and our dear grandfather and father-in-law, at the age of 73 years.
Funeral Thursday, July 10, at 2:30 p. m., from the family residence, 1303 Montgomery street, to New Picker Cemetery. Motor. (c3)

SMITH—Entered into rest on Monday, July 7, 1919, at 5 a. m., Nadine Smith, beloved aunt of John and Howard Cody and George Arrison.
Funeral will take place from Arthur J. Donnelly's funeral parlors, 3846 Lindell boulevard, on Wednesday, July 9, at 2 p. m., to Calvary Cemetery. Motor. (c)

TILL—Entered into rest on Monday, July 7, 1919, at 11:30 a. m., Susan Till (nee Schenk), beloved mother of Frank, Mary Lem (nee Till), Henry and Augusta Goelz (nee Till), mother-in-law, grandmother and great-grandmother, at the age of 89 years 6 months.
Due notice of funeral. (c)

VEATH—Entered into rest on Monday, July 7, 1919, at 4:50 p. m., August W. Veath, beloved father of Pearl Ruckert (nee Veath), father-in-law of Adolph J. Ruckert, son of Margaret Veath, and our dear brother, brother-in-law and uncle, at the age of 54 years.
Funeral on Wednesday, July 9, at 3 p. m., from Ziegenhein Bros.' chapel, 2623 Cherokee street, to Concordia Cemetery. Motor. (c)

UNDERTAKERS.

PEETZ BROS.
Funeral chapel, 2739 Lafayette av.; auto and carriage funerals; no charge for chapel. (c62)

LOST and FOUND

Death notices, first 6 lines or less, $1; each extra line 20c; memoriams, etc., 25c per line.

LOST

VICTORY LIBERTY LOAN
COUPON BOOKS
LOST—8450, 56314, 273475, 283165, 294850, 304496, 312777, 315677, 316907, 317319, 324504, 328529, 333244, 333271, 335542, 362326, 362928, 364627, 366080, 366081, 366601, 369433, 380001, 382766, 395614, 395972, 396077, 396608, 396818, 396819, 401831, 401832, 406562, 414656, 414796, 417474, 419015, 426427, 426428, 432202, 439407, 439428, 439701, 440838, 441227, 442816, 456828, 458865.
Books FOUND should be immediately sent or delivered to 823 Locust. LIBERTY LOAN ASSOCIATION. (c8)

BADGE—Lost, at Wallner's Grove; No. 4287. Finder return to 3715 Marine av. E. Viem. (2)

BAG—Lost, on McKinley car, containing books in Polish language, soldier's discharge papers. Finder return to tailor shop, Marquette Hotel, 18th and Washington; reward.

EAR PIN—Lost; diamond; knife edge. Forest 4089. (c)

BARPIN—Lost; black; imbedded with pearls, on Cherokee car or SS. Peter and Paul's Cemetery; reward. Sidney 2262W. (3)

BAR PIN—Lost, Saturday, July 5, large, full name engraved, Margaret Iona Cohnheim; return to 1920 Belt, reward.

BICYCLE—Lost; reward for bicycle or information; stolen from Benton School, Monday morning, 3011 Abner pl.

BILL FOLDER—Lost; leather; containing $70; reward. Call Cabany 859M. (3)

BOND—Lost, $50 Liberty, between Pine and Olive, on Broadway or on Delmar car; liberal reward. Mabel Berg, 758A Aubert. Delmar 3815L. (4)

BOOKS—Lost; Industrial Loan and Rosen Furniture Co., in Famous-Barr; return to Schwartz, 1319 Shenandoah.

BROOCH—Lost, Monday morning, Grand-Leader; brooch has one diamond and pearl; reward. Call Colfax 1806R. (c)

LOST AND FOUND

LOST

BROOCH—Lost, Sunday afternoon on steamer J. S. or southbound Broadway car; brooch with 3 diamonds and pearls; reward. Phone Riverside 784W. 7304 Michigan. (3)

BUNCH OF KEYS—Lost; tag No. 18761; on Frisco train, from Valley Park, Sunday night; call Main 4643; reward. (c)

BICYCLE—Lost; reward for return of bicycle taken from 3400 block Washington, about 11 a. m.; no questions asked. Return 3503 Morgan. (c)

CAMEO PIN—Lost; circled in pearls; reward; return to 2851 St. Vincent. (c)

CAMERA—Lost; Brownie No. 3; corner of Natural Bridge and Cora. Return to 4639 Sacramento and receive reward.

CARDCASE—Lost, downtown, containing paper money. Lindell 2537R. (c)

COAT—Lost, on road from Creve Coeur Lake, East St. Louis license in pocket; reward. 2310A Shenandoah.

COAT—Lost, blue mohair coat, between St. Charles and St. Louis; liberal reward. Lindell 4315. Morgan.

CROSS—Lost; baby's; gold; initials J. M. K.; return to 4252 Florissant; reward. (c4)

CUFF BUTTON—Lost; gold; on the steamer J. and S., Sunday morning; initials C. E. S. Box N-93, Post-Dispatch.

CUFF BUTTON—Lost, gold, with very small chip; reward. G. A. Johnson, 3001 Chouteau.

DOG—Lost, brown collie, since July 3. 5462 Dresden av.; reward.

DOG—Person who has white poodle, strayed from vicinity Lindell and Boyle, please call Lindell 2465. (c)

DOG—Lost or stolen, small French poodle; just been clipped; reward for return. A. Brix, 1518 St. Louis av.

DOG—Lost; English bull; screw tail; white, golden brindle spots; large head and shoulders; name Mickey. Disappeared June 29 from Mound City Rowing Club; reward. Phone Olive 5883. (4)

EYEGLASSES—Lost, pair, between Tower Grove car line and Hodgen School. Finder please return to 2816 S. 39th; reward.

EXIDE STORAGE BATTERY—Lost, on Chouteau, Jefferson or Locust; reward. O. C. Hauser, 2900 Chouteau; Victor 155.

FORD ROADSTER—Lost, license No. 167,043, motor No. 2,137,449, from in front of 4957 Forest Park bl., evening of July 2, at 10:15; $50 reward for return of same; no questions asked. Lambert Chemical Co., 2652 Lawton av., St. Louis, Mo. (2)

FRATERNITY PIN—Lost; diamond shaped; McPherson, between Vandeventer and King's highway. Ferguson 135.

GLASSES—Lost, pair bevel lense, in side open case; $1.50 reward. 1913A Chouteau av. (3)

HAND BAG—Lost; gray silk; containing keys and money; on Forest Park bl., Sunday; reward. Forest 6993. (c)

KNIFE—Lost, small, gold, engraved H. J. Joy; reward. 3458A Pestalozzi. (c)

KODAK FILM—Lost; exposed 2¼x4¼, 8 exposures. Delmar 4594X. Mr. Beecher. (3)

KODAK—Lost, folding, at Valley Park, Sunday; was keepsake; had films in it. Please return to J. H. Burack, 615 N. 8th st. Central 251; very good reward. (2)

LOCKET—Lost; gold chain and Masonic locket; initials R. R. R.; liberal reward. 725 N. Vandeventer. Lindell 247. (c3)

MESH BAG—Lost, Page car; initials "N. C. T." Call Cabany 6749W. Reward. (c)

MESH BAG—Lost, silver, on Thursday night, between 10 and 11 o'clock, on Olive car or Lorell Natatorium; bag contained four tickets made out to Lillian Jones for Lorell; also few dollars; reward; phone Cabany 6447. (c)

PACKAGE—Lost, at Famous-Barr; white silk; please return to Famous-Barr lost and found department; reward. (c)

PARCEL—Lost, on Bellefontaine or Sarah car, parcel containing clothing for two small boys. 1714 Belleglade.

PIN—Lost, Sunday night, small gold pin, amethyst center; reward. Clayton 68.

PURSE—Lost; small, green, on Tower Grove car; reward. Sidney 1376W. (c)

PURSE—Lost; at Shaw's Garden, Sunday; black leather purse, containing $5 in change, key, needles; reward. Call Bomont 601.

FOUND

PERSONAL

SPECIAL NOTICES

BUSINESS CARDS

CARPET CLEANING—UPHOLST'G

ELECTRIC WIRING, ETC.

$46.75 Wires 5 Rooms

MISCELLANEOUS NOTICES

PRINTING AND ADDRESSING

AA1 CHEAPEST place in town for printing. McGill & Co., 123 N. 11th st. 7178R. (c14)

STORAGE AND MOVING

ADVANCE Moving Co., $4.50 load or contract; furniture in exchange. Bomont 1829. (c8)

SOUTH SIDE STORAGE AND MOVING CO., 1908 Sidney st.; fireproof warehouse. Victor 607, Sidney 235. (c8)

STORAGE, $2 a month; moving and packing by contract; furniture in exchange. Keiner, 1741 Marcus. Delmar 1399R. (c14)

YOU know what you pay the Keiner way; moving, storage, packing by contract; furniture in exchange. Olive 3721. Central 421R. (c14)

ALWAYS best service, moving, storage and shipping. Prosser's, 3229 Olive. Bomont 897. Central 5532. (c62)

AMERICAN STORAGE CO.
Fireproof warehouse; lowest insurance; guaranteed moving; get our rates. 2315 Olive. Bomont 261. Central 6829. (c56)

BEN A. LANGAN
FIREPROOF STORAGE CO.
Now in our new house, 5201 Delmar bl. (c62)

LEONORI STORAGE CO.
Fireproof warehouses for safe storage of furniture, automobiles, boxes, pianos, etc.; move, pack, ship, service efficient, prompt, satisfactory. Consign your goods our care. Grand-Laclede avs. Lindell 2155, Delmar 62. (c14)

STOVE REPAIRS

REPAIRS for "any old stove." Forshaw, 111 N. 12th st. Central 3491R. Main 2043. (c8)

A. G. BRAUER SUPPLY CO.
Stove repairs. 316-318 N. Third st. (c8)

WALL PAPER CLEANING, ETC.

ROOMS papered $5 up; work guaranteed. Louis Westlann, 2707A Utah. (5)

WALL PAPER cleaning, room, 50c up. Lindell 1841R. Wm. Royal, 4041 West Pine.

PAINTING, papering, decorating. Brownley, 5102 Delmar. Forest 7287. Delmar 1029. (c8)

ROOMS papered, $4 up; best work; also cleaning. Nagle, 3832 Laclede av. Delmar 3477J.

PROFESSIONAL

Solid Agate, 15c line, minimum 2 lines; Toilet Articles, 25c; Medical, 25c. Discount 1c per line on 3 or more insertions.

ATTORNEYS AT LAW

CENTRAL LAW BUREAU, 806 Chestnut; legal matters, collections; experienced attorneys; advice free. (c8)

LEGAL matters, damages and pension cases faithfully attended to; advice free. 1023 Chestnut st. (c14)

DANCING

JOIN class at Princess Academy every Tuesday evening. 4470 Easton av. (c61)

DO I dance the latest steps? I'll say I do! I took 6 lessons at Adams' private dancing school. 3963 West Pine. Lindell 4745. (c8)

SUMMER Dancing School, classes every evening; private lessons any hour, at Arcadia, 3517 Olive st. Phone Lindell 4358. (c8)

SUMMER classes, Princess Academy, 4479 Easton av., Tuesday and Thursday evening. H. A. Buchmann. Delmar 1690L. (c62)

GO to Miller's for the latest dance craze, "The Peace Walk," and the Jazz one-step. 4415 Washington. (c62)

DENTISTS

DETECTIVES

DRESSMAKING AND MILLINERY

THEATRICAL

... stage, singing, dancing, chorus and vaudeville. Belmont School, Odeon Bldg.; established 1912. (c63)

EMPLOYMENT WANTED

Solid agate, first three lines or less 20c, additional lines 10c each. Discount 1c per line on 3 or more insertions.
NEVER send ORIGINAL recommendations in applying for employment. Use COPIES.

MEN, BOYS

WHAT HELP DO YOU NEED?
Look through this list of workers now available at the Demobilization Bureau for Employment of Soldiers, Sailors and Marines, 905 Locust Street,
Then call up Olive 7240 or Central 756 and ask us to send you a returned fighter who will work for you as faithfully as he fought for you.

Accountants	3	Foremen	3
Auto Mach Helpers	11	Garage Workers	8
Auto Truck Drivers	23	First Aid Man	1
Blacksmith Helpers	2	Inspectors	8
Blacksmiths	4	Lawyers	5
Bookkeeper Assistants	15	Machine Hands	20
Bookkeepers	3	Machine Helpers	23
Boiler Worker Helpers	4	Machinists	5
Chauffeur Helpers	10	Millwrights	2
Chauffeurs	49	Manage Office	4
Checkers	10	Manage Advertising	3
Chair Worker	1	Musicians, Piano	2
Clerks, Retail	14	Oilers	4
Clerks, File	16	Pharmacist	1
Clerks, Office	171	Photographers	4
Clerks, R. R.	53	Plumbers	4
Clerks, Stock	40	Pipefitters	4
Clerks, Shipping	18	Professional	4
Collectors	19	Reporters	1
Chemists	4	R. R. Brakemen	8
Detectives	2	Salesman Managers	2
Decorators, Window	2	Surveyors	3
Draftsman (Arch.) Helpers	6	Screw Mach. Operator	1
Elevator Operators	6	Structural Iron Workers	6
Engineers	3	Stenographers	13
Executive Pos.	9	Teachers, High School	2
Firemen	6	Traffic Clerks	17
Constr. Foremen	3	Timekeepers	20
		Watchmen	12
		Waiters	2
		Welders and Cutters	2

ACCOUNTANT—Expert, will keep your books in spare time, daily or weekly posting; opening and closing, auditing; systems installed; reasonable. Box N-71, P.-D. (3)

SITUATIONS—MEN, BOYS

HELP WANTED

MEN, BOYS

AUTO BODY FINISHER.
WOODWORKER.
METAL WORKER ON AUTO BODIES.

SITUATIONS—WOMEN, GIRLS

SITUATIONS—WOMEN, GIRLS

COLORED BOY

BOY—Bright, for office work; good chance for advancement. Apply LARNED, CARTER & CO., 19th and Pine Sts.

HELP WANTED—MEN, BOYS

JOB PRESS MAN—Steady position. ... Publishing House, 1716-22 Chestnut.

BRICKLAYERS—On Almo av., ... steady job, nonunion. Chinberg.

BRICK LOADER—Experienced. ... Press Brick Co., King's highway and Natural Bridge rd.

EXPERIENCED BUSHELMEN
Apply at once, Superintendent, B. NUGENT & BRO. D. G. CO., Broadway and Washington

BUYER—Experienced, small wares, ... ribbons, neckwear, jewelry, leather goods, stationery, etc.; consideration given to assistant buyers now employed in these lines; splendid opportunity for advancement with growing store; give reference and experience in reply; confidential. Chas. H. ... Dry Goods Co., Springfield, Mo.

CABINETMAKER—To repair furniture. ... linger Furn. Co., 3917 Fairfax.

CABINET MAKERS—Also boys to learn. 1023 N. Broadway. Netzels Cabinet ...

CABINET MAKERS—Machine men and wood turner for sash and door factory; good position; steady work. Address Victoria Lumber Co., Ltd., Shreveport, La.

CANDY MAKER—Finke Candy Kitchen, Collinsville av., East St. Louis, Ill.

CARPENTERS—Nonunion; all summer's work. Call Webster 1332.

CAR CARPENTERS—For car repair work on street cars. Address Mr. A. ... derson, Fort Wayne & Northern Indiana Traction Co., Fort Wayne, Ind.

CHAIRMAKERS—And upholsterers; must be experienced. National Chair Co., ... Main.

CHEF—Experienced; no Sunday work. 3606 N. Broadway.

CLEANER—Wet cleaner. Star Dyeing and Cleaning Co., 2515 N. Grand.

CLERK—For office work, who can operate typewriter. Excelsior Tool and Machine Co., 31st, near State st., East St. Louis, Ill.

EXPERIENCED CLOTHING SALESMEN
Apply Superintendent, B. NUGENT & BRO. D. G. CO., Broadway and Washington

COAL DRIVERS—Two steady men to drive coal wagons. 6700 Manchester.

COAL DRIVERS—Steady. Apply at once, 3110 Arkansas.

COFFEE ROASTER—Experienced man on Burns machine; state age, reference and salary. Address The Coffee Factory, P. O. Drawer 6-F, Waco, Tex.

COLLECTOR AND SOLICITOR—For ... and coal company; must be first-class man, over 30. Box H-405, Post-Dispatch.

COLLECTOR—Permanent position; salary and commission. Hoyle & Rarick, ... Broadway.

CONCRETE LABORERS—15 colored; ... 9 hours; near Chouteau and Meramec; ... Bellefontaine car south.

COOK—Experienced, for night work; ... wages. Grand Restaurant, 1315 N. Grand.

COOK—Reference. 30 Washington ter. Forest 1065.

COOK—Fry cook, at once; must be quick and neat; good pay. 3703 N. Broadway.

CUTTER—And rip sawyer. Apply Reel ... Steeger, 4211 Chippewa.

CUTTER—On boys' and children's clothing. 1310 Washington.

CUTTERS—Experienced on skirts and dresses. Hirshfield Skirt Co., 905 Washington.

CUTTER ON SILK WAISTS
Steady work, good pay; wonderful opportunity for right party.
LA ROSE GARMENT CO., 1319 Washington av.

CUTTERS—Experienced; on children's dresses. 810 Lucas, 4th floor.

CUTTER—On waists; good pay and steady position. N. Friedman & Son, 1233 Washington av.

CUTTER — Young man with some experience in cutting room. MOSS-STRAUSS MFG. CO., 20th and Locust.

DISHWASHER—Experienced man; come ready to work. 4704 Easton.

DISHWASHER—Man. Anderson's Restaurant, 568 De Baliviere.

DRESS CUTTER—Experienced on ladies' dresses; good pay; steady work all year round. F. Kahn Skirt Co., 1013 Washington.

DRIVER—Bring references. 505 N. 24.

DRIVERS—Dirt wagons; white. 3909 Garfield. Call 6 p. m.

DRIVER—Chas. Quade Coal and Hauling Co., 413 East Prairie av.

DRIVERS—For coal and sand wagons. Apply 3805 Bates.

DRUG CLERK—Junior; or young druggist ...

HELP WANTED—MEN, BOYS

Time Study Men Experienced Automobile Production
Nordyke & Marmon Co., KY. AV. AND MORRIS ST., Indianapolis, Ind.

MEN Wanted at Once for the U. S. MERCHANT MARINE to be trained as Sailors, Firemen, Stewards ... for GOOD JOBS AT GOOD PAY ON OCEAN-GOING SHIPS. Pay while training; ... and quarters free. ... Fare paid to ... Apply to WILLIAM KRUMMENACHER, U. S. Shipping Board, 1400 N. Grand Av.

OPTICAL WORKERS

HELP WANTED—MEN, BOYS

MAN—To manufacture horse feed. Apply Polar Wave Feed Department, 3626 Olive. (c3)

MAN—To run country plant; married man preferred. Pevely Dairy Co., Grand and Chouteau. (c)

MAN—Middle-aged, to take charge of credit office. Hoyle & Barick, 606 N. Broadway. (c3)

MAN—Young, to fit belts and do oiling; experienced. Call Bomont 558, ask for Mr. Watkins. (c)

MAN—Young, with 2 or 3 years' experience in machine shop, on lathe or miller. Box H-298, Post-Dispatch. (c2)

MAN—With experience in chicken and hog raising; will take a place on shares; must be close to St. Louis. Central 9305L. (c)

MAN AND WIFE—A good couple, who know the bath business from A to Z; an all year around job to the right parties. Radium Water Bathhouse, Nowata, Ok. (c6)

MAN—Familiar stenciling and handling parcel post matter; must be able to write plain hand; $15 per week. Box I-333, P.-D. (c4)

MAN—To take charge of a small bachelor apartment in the West End; must be good cook and able to drive auto; good wages; no attention paid to answers unless references given. Box N-114, Post-Dispatch.

MAN—To take charge of retail store, large electrical supply house; must have thorough knowledge of electrical supply; preferably single man who has been in service. Box H-343, Post-Dispatch. (c4)

MAN—We offer a position with a bright future to an ambitious young man who wants to work; one with beef cooler experience preferred, but not essential. Apply Wilson & Co., 2700 N. Broadway. (c)

MEATCUTTER—And grocery clerk; experienced. 4101 Enright. (c)

MEATCUTTER—First-class; one who can take charge of butcher shop. 4403 Easton.

MEAT CUTTER—Steady job. Stahl Bros., 2710 Market. (c)

MEN—For detective work during spare time; good pay. Box M-172, Post-Dispatch. (62)

MEN—To work in curing cellar. American Packing Co., 3842 Garfield. (c)

MEN—3 warehouse men; good pay. Box N-324, Post-Dispatch.

MEN—Or young men to sell goods on trains; long runs open. Apply in person, 1621 Clark. (c8)

MEN—Disabled, with full use of hands and arms, to learn good trade; give age and reference. Box N-207, Post-Dispatch.

MEN—To truck and toss brick in kiln. Hydraulic-Press Brick Co., King's highway and Natural Bridge rd. (c2)

MEN—Young, for lunchroom work in pantry and counter; will take some not experienced. 303 N. Broadway. (c3)

MEN—Or young men, to run on trains as news agents; long runs open. 22 S. 18th. (c8)

MEN—To manufacture horse feed; $4 day. COMMONWEALTH FEED MILL., 5100 North Second. (c)

MEN—Of neat appearance and good habits, to leave city at once to travel. Experience not necessary; want men who are not afraid to work; permanent positions; salary or commission. Call Terminal Hotel, 8:30 to 12, 1 to 4. Mr. Thomas. (2)

Time Study Men Experienced in Automobile Production

Nordyke & Marmon Co.
KY. AV. AND MORRIS ST.,
Indianapolis, Ind. (c6)

MEN
Wanted at Once
for the
U. S. MERCHANT MARINE,
to be trained as
Sailors, Firemen, Stewards,
for
GOOD JOBS AT GOOD PAY ON OCEAN-GOING SHIPS,
Pay while training; board and quarters free. Ages to 35. Fare paid to Boston, Apply now. Bring birth certificate or service discharge.
Apply to
WILLIAM KRUMMENACHER,
U. S. Shipping Board Agent,
1400 N. Grand Av.

MILK DRIVER—2828 Oregon. (c)

MILLWRIGHT—Experienced; steady work. Apply 117 Lafayette. (c4)

MOLDER HAND—Woodworking; first-class; best wages. Decker Mfg. Co., 9th and Monroe. (c)

MOLDER HAND—Experienced, steady work. Thieling-Lothman Mfg. Co., 3810 N. 9th. (c4)

MOLDERS—BENCH AND SQUEEZER MOLDERS; STEADY WORK; GOOD WAGES. ST. LOUIS MALLEABLE CASTING CO., 7800 N. BROADWAY. (c8)

MOTOR REPAIR MAN—Give reference. Box H-322, Post-Dispatch. (c)

NIGHT MAN—White; for apartment house; 11 hours; $50. Box H-303, Post-Dis. (c)

NIGHT MAN—For restaurant. Mallard & Johnson, 7200 N. Broadway. (c2)

OFFICE BOY—16 years old. Supt. Office, Swift & Co., 800 S. Vandeventer. (c)

OPTICAL BENCH MECHANIC—Must be allround experienced optical bench man of good ability; no grinding; salary $30 per week. Apply to Aloe Co., 513 Olive st., 4th floor. (c1)

OPTICAL WORKER

Wanted, first-class lens edge grinder or a bench worker on drilling and mounting; out-of-town position; transportation furnished; man who understands German preferred; this is a good position; a good man can earn as much as $47.50 a week. Apply at once, in own handwriting, giving age, references, etc., to EMP. SUPT., P. O. BOX 912, ST. LOUIS, MO. (c4)

PACKER—In packing plant. Box N-90, Post-Dispatch.

PAINTER—At 3528 N. Grand.

PAINTERS—On wagon and auto work. 2109 N. Broadway. (c)

PAPER HANGERS—Experienced. Delmar 3987L. 3690 West Pine.

PHOTOGRAPHER—Single, to travel; must be good operator; salary $25 week; write American Photo Co., 1729 N. Church st., Decatur, Ill. (4)

PAPERCUTTER—Must be experienced in paper box work. All Paper Box Co., 125 S. 8th st. (c3)

PASTRY COOK—For restaurant; $18 per week and meals; 6 hours' work per day. 582 De Baliviere. Cabany 1815. (c4)

PIANO TUNER—And action man; right salary to right man. Apply to Mr. Cave, May, Stern & Co., 12th and Olive sts. (c)

PLUMBERS—And steam fitters; Government work. Apply Tholen Bros., Leavenworth, Kan. (c8)

PORTER—Hotel La Salle, 508 Chestnut. (c)

PORTER—With good local reference; steady employment; manufacturing plant. Call 300 N. 2d st. (c2)

PORTER—Colored man to do general porter work. Apply International Shoe Co., 12th and North Market st. (c)

PRESSER—Experienced on machine. 3028 N. Jefferson. (c4)

PRESSERS—Steady work. Chapman Bros. Cleaning and Dyeing Co., 3100 Arsenal. (c)

PRESSER—Colored; Steady man. Apply at 4710 Delmar.

PRESS FEEDERS—Two, and 1 compositor. Apply 1728 N. Jefferson. (c4)

PRESSFEEDER—Experienced man for cylinder and job presses. Apply Sayman Bldg., 2117 Franklin. (c)

PRINTER—C. D. Tressenriter answer. Geo. W. Stivers, Piedmont, Mo. (c)

PRINTER—For small private plant; must be able to set type, run C. & P. job press, etc. Apply Mr. Mitchell, 7th floor, 505 N. 7th st.

QUARRYMEN—And laborers at 5229 St. Louis av. (c6)

QUARRY MEN—White or colored; 40c per hour; 5100 Virginia. Eyermann Construction Co.

QUARRYMEN—$3 per day and bonus, at Falling Springs, Ill., East St. Louis Stone Co., 264 Arcade Bldg., East St. Louis, Ill. (c4)

RAILROAD MACHINIST AND BOILERMAKERS. APPLY LABOR AGENT, C., B. & Q. RAILROAD, 11 N. 8TH ST. (c4)

RAZOR GRINDER Wtd.—A good allround man preferred; steady job all year round. Portland Electric Grindshop, Cutlery and Barbers' Supply, 111 3d st., Portland, Ore. (13)

RIP SAWYERS—Experienced wood box; must be able to cut boxes to inside dimensions; 45c per hour; steady time; good climate; modern plant. O. B. Andrews Co., experienced. National Chair Co., 301 S.

SADDLE HANDS—Steady work. Strauss Saddlery Co., Beaumont and Locust. (c3)

SANDER HAND—3-drum experience. 10th and Howard. (3)

SAW FILER—Experienced band-saw filer; must be good allround mechanic. Mound City Box Co., 2002 Gratiot. (c3)

SAWYERS—Experienced buck sawyers. Apply Mound City Box Factory, 2000 Gratiot st. (c4)

SCOURER—Enterprise Cleaning Co., 4225 W. Easton.

SECOND COOK—And kitchen man; colored. Usona Hotel, King's highway and Waterman. (c)

SHAPER HAND—For woodworking plant; state age, salary wanted, and where last employed. Box L-98, Post-Dispatch. (c8)

SHIPPING CLERK—Experienced. Apply Reed & Steeger Sash and Door Co., 4211 Chippewa. (c4)

SKINNERS—One wagon dumper. L. Dray, Smithton, Ill.

SODA MAN—First-class; to take charge of fountain immediately. Krummenacher Drug Co., 5884 Delmar.

SODA DISPENSER—Experienced, to work evenings; hours 7 to 11:30. Nelson Catering Co., 5985 Easton. (c4)

SOLDERERS—Experienced; steady work. 1913 Pine. (c2)

SOLICITOR—Bright young man that knows the city; good chance for the right one. Call 607 Post-Dispatch Bldg., about noon. (c)

STABLE MAN—City Dairies, 4836 Page. (c)

STAMPERS—And embossers for power sevbold embossing machines; a live plant with the best of equipment, working conditions and good wages; we want only stampers of better than average ability who are looking for steady work; nonunion men with loose leaf experience preferred; write, giving age, experiences and wages expected. Irving Pitt Mfg. Co., Kansas City, Mo. (c8)

STEAM FITTER—Experienced. Apply CURLEE CLOTHING CO., 1001 Washington. (c)

STICK CANDY SPINNER—Good; must be first-class; no beginners wanted; good salary and regular work. Address P. O. Drawer 6-F, Waco, Tex. (c7)

STORAGE BATTERY MAN—A1, first-class; no other need apply; out-of-town position; pay $35 per week to the right man. Call Delhi Battery and Supply Co., 2700 Locust.

TAILOR—Experienced; must know a little pressing. 3412 Olive.

TEAM Wtd.—To haul macadam. At Lamb's Quarry, 6800 Olive Street road. (c)

TEAMS—To haul brick. Apply at nearest plant. HYDRAULIC PRESS BRICK CO., King's highway and Natural Bridge road, or King's highway and Missouri-Pacific Railway. (c3)

TINNER—And helper. Model Cornice Works, 6311 Easton. (c)

TINNERS—For sheet metal work on soda fountains; steady work. Walrus Mfg. Co., Decatur, Ill. (c1)

TOOLMAKERS—Several first-class diemakers at once; highest wages; permanent positions. Apply Central Machine Works, 1911 N. 12th st. (c53x)

TOOLMAKERS—First-class, on punch and die work; highest wages and steady work. Liberty Systems Corporation, 2310 Locust st. (c1)

TRUCK DRIVER—Heavy work. Apply 117 Lafayette. (c)

TRUCKERS—Colored. Lewin Metal Corp., 23 Branch st. (c)

TURRET LATHE HANDS—To operate Jones and Lamson machine; also drill press hand. 126 Chouteau. (c2)

VULCANIZER—Young man preferred. 2720 N. Grand. (c)

HEAD WAITER—White; must have European experience; good position. Apply 5:30 p. m., 10:30 a. m., room 308, Union Station.

WAITER—Steady, extra, for Saturday and Sunday. Call Mr. Cooper, Webster 1011. (c)

WAITERS—Two, for small garden. Delmonico Restaurant, 807 N. Grand. (c)

WAITERS—Colored; for a la carte service; $1.65 per day; paid weekly. Apply 5:30 p. m. or 10:30 a. m., Union Station dining room. (c)

WASHERMAN—Or wringer man, experienced; $18 a week; steady work. Model Laundry, 10th and St. Clair, East St. Louis. (c4)

WINDOW CLEANER—First-class; apply 7 a. m. Wednesday. 1906 Olive st.

WOODWORKING MACHINE HAND—1700 S. 14th st. (c3)

WOODWORKING SHAPER HAND—Steady work, good pay; give age, experience. Box N-286, Post-Dispatch. (2)

WOODWORKING MACHINE HANDS—Steady work, good pay; state age and experience. Box N-212, Post-Dispatch. (2)

YARDMAN—Apply 1545 Tower Grove. (c3)

YOUNG MAN—16 to 18; machine shop work; steady work; good pay. Call 2502 Cass.

YOUNG MAN—To drive delivery wagon. Apply Sanders' Market, 4353 Manchester. (c)

YOUNG MAN—Neat appearing; to take orders; salary and commission. Apply before 9 a. m., 456 N. Boyle av. (c2)

YOUNG MAN—For machine shop; with screw machine experience. Apply Koken Barber Supply, Sidney and Texas. (c4)

YOUNG MAN—Industrious, would like to learn driving or repairing of autos. 2306 Howard.

YOUNG MAN—We offer a splendid opportunity to a clean-cut, intelligent young man. Box H-355, Post-Dispatch. (c)

YOUNG MAN—To work in bank; state age and salary expected. Box H-323, Post-Dispatch. (c4)

YOUNG MAN—For stockroom; permanent position. Apply Busy Bee Candy Co., 617 N. Broadway. (c3)

YOUNG MAN—18, to operate Burroughs bookkeeping machine; state experience, if any, and salary wanted. Box H-376, P.-D. (c4)

YOUNG MAN—To take charge of barytes property in Missouri; opportunity for advancement. Box O-149, Post-Dis. (c2)

YOUNG MAN—To set type and make title cards on small job press. Phone Forest 4930. (c3)

YOUNG MAN—To sell pure fruit-juice beverages to the trade in St. Louis and vicinity; experience not as essential as enthusiasm. Call 516 Wainwright Bldg., 4 to 5 p. m. (c4)

YOUNG MAN—With good education, some business experience, thorough knowledge of Spanish and French if possible. Permanent position, with future, in export dept. of manufacturing concern. Special training in export work desirable, though not necessary. Box O-225, Post-Dispatch (c8)

WANTED,
YOUNG MEN AND WOMEN,
Between 17 and 23 years
for
OFFICE POSITIONS
with
ADVANCEMENT.
Apply at
Employment Bureau,
Room 708,
Commercial Building.
WESTERN UNION. (c)

CANVASSERS AND SOLICITORS

CANVASSERS—20 soldiers or sailors in their uniforms can make $10 a day; preference given overseas or wounded men. Apply 516 Title Guaranty Bldg. (4)

CANVASSER—Experienced single, to travel with photographer; salary $25 week; must give good references. American Photo Co., 1729 N. Church st., Decatur, Ill. (4)

SOLICITORS—I am now paying $2 and commission; men to work on our new monthly magazine. 304 Fullerton Bldg., 123 N. 7th. (c8)

SALESMEN WANTED

SALESMEN—Experienced, clothing. Hoyle & Barick, 606 N. Broadway. (c3)

SALESMAN—Hardware line, on commission basis. Box N-140, Post-Dispatch. (2)

SALESMAN—On commission. Box N-210, Post-Dispatch. (c)

SALESMAN—Coal; attractive proposition. Call after 1 p. m. Robison Coal Co., 1579 Tower Grove av. (c6)

SALESMAN—Traveling, calling on merchants' trade to sell side line, meritorious; unlimited possibilities and profitable. Manufacturers, 324 International Life Bldg. (c4)

SALESMAN—Who has had retail experience; 25 to 40 years of age; for established city business; married man preferred; position pays $25 per week and commission. Call 2211 Pine st., after 9 a. m. (c3)

SALESMAN—Experienced, for show tents and other special canvas articles, by large manufacturer in Texas; must have knowledge of manufacturing, specifications and estimating. Box H-131, Post-Dis. (c4)

SALESMEN—Our business has grown to such an extent that it enables us to give employment to at least 10 men, six to travel and four for the city; permanent position, good pay and an excellent chance for advancement. Apply Sales Manager, 318 Odd Fellows' Bldg. (c2)

SALESMEN—Here's quick money; our salesmen are cleaning up; we have 11 producing wells, two refineries, drilling rigs, over 4000 acres of holdings, big drilling campaign starts soon. Our free $50 salesman's kit makes sales easy. We want a live one in each town. Mary Owens Oil Co., Box 123, Houston, Tex.

SALESMEN—WE WANT 4 HIGH-GRADE SALESMEN TO HEADQUARTERS AT SOUTHEASTERN MISSOURI; NORTHEASTERN MISSOURI, ARKANSAS AND SOUTHERN ILLINOIS TERRITORY; SELL TO DEALERS A LINE OF FARM LIGHT PLANTS; SALESMEN CONTROL THE TERRITORY AND BUILD A PERMANENT BUSINESS; NO IMMEDIATE INVESTMENT, AND THE RETURNS FROM YOUR OWN EFFORTS WILL TAKE CARE OF FUTURE DEVELOPMENT; MEN WITH CARS PREFERRED. DENCO LIGHT CO., 2931 LOCUST. (c3)

SALESMAN—Good automobile accessory salesman for Southern Illinois; must be able to drive machine. Box H-354, Post-Dispatch. (c)

SALESMEN — Several first-class men to sell stock in well established St. Louis manufacturing concern whose growing business requires more capital. Call at 1219 Third National Bank Building.

MEN—Three, young, learn salesmanship; $2 per day and commission while learning. 304 Fullerton Bldg. (c3)

FURNITURE SALESMEN

Famous-Barr Co. requires the services of a number of experienced furniture salesmen. Only those who have been associated with houses catering to the best trade need apply. Call Superintendent's office, Main Floor Gallery,
FAMOUS-BARR CO.

SHOE SALESMEN—Three, first-class; retail; none other need apply. Brandt's, Inc., 618 Washington av. (c4)

SKIRT SALESMAN—One who can make good, to handle exclusive line of skirts; one with best experience in same line or don't apply. See Mr. Werber, 704 Washington. (c)

AGENTS WANTED—MEN

BIG paying proposition; want representative; easy work; equipment furnished. Taylor Chemical Works, Joplin, Mo. (4)

EMPLOYMENT AGENCIES AND TRADE SCHOOLS

TELEGRAPHY—From direct wires; day or evening; easy terms. Railway School, 411 Olive. Phone Olive 177. (c5)

THOUSANDS Government clerks needed; $1000-$2000 yearly; railway mail examination Aug. 23; Postoffice clerk-carrier, July 26; department clerk, July 19. Call or write. Ozment, Fullerton Bldg., St. Louis, Mo. (6)

FEMALE HELP Wtd.—The Y. W. C. A. Employment Department, 1411 Locust st., is at the service of girls and women seeking employment in homes and institutions as cooks, laundresses, cleaners, nurses, seamstresses and emergency workers. We have work for many; good homes; fair wages. (c8)

HELP WTD.—MISCELLANEOUS

PRESS FEEDERS—Job. Apply J. O'Brien, Skinner & Kennedy, 4th and Vine sts. (c)

HELP WANTED—WOMEN, GIRLS

ALTERATION HANDS—On coats and suits; good steady position. N. Friedman & Sons, 1235 Washington av. (c2)

BINDERY GIRLS—Experienced. Goodwin Bros., 2613 N. Broadway. (c)

BINDERY GIRLS—Apply 4th floor, 105 S. Main.

BINDERY FORELADY—Experienced in all kinds of bindery work and can manage and instruct help; open shop; wages $19 per week. Box F-96, Post-Dispatch. (c8)

Binders and Plain Stitchers. TWEEDIE BOOT TOP CO., 1421 Olive (c7)

BOOKKEEPER—Young lady, and cashier; call from 11 to 12 at 302-04 Chestnut st., upstairs. (c)

BOOKKEEPER—And stenographer who can take complete charge of office; one with knowledge of cost system preferred. Box H-401, Post-Dispatch. (c)

BOSOM PRESS OPERATORS—Experienced. Apply Old St. Louis Laundry, 1030 Victor. (c4)

BOXMAKERS—Experienced; labeling machine, topping, staying, closing and facing down; also girls to learn. Excelsior Paper Box Co., 21st and Olive. (c2)

BUTTONHOLE OPERATORS—Experienced on Singer machine; good pay; steady work. Pearl Shirt Waist Mfg. Co., 717 Lucas. (c)

BUTTONHOLE MAKER—Experienced on Reece machine; good wages, steady work. Kurlander Bros. & Harfield, 1128 Washington av. (c)

BUTTON OPERATORS—Experienced, on Singer button machines, week or piece work. Apply ready for work. American Petticoat Co., 1019 Washington av., 4th floor. (c)

CASHIER—Must have best of references. National Cafe, 117 N. 6th st. (c4)

CASHIER—For restaurant; must have first-class references. Apply Portland Hotel, 1815 Market. (c4)

CASHIER—For cashier; experience and references required; good pay. Fortner's Market, 4200 Shaw. (c)

CHAMBERMAIDS—Come well recommended. Majestic Hotel, 11th and Pine. (c)

COLLAR GIRLS—And body ironers; experienced; also girls to learn. Grand Laundry and Cleaning Co., 3044 Lawton av. (c)

COOK—Short order, and counter work. 3703 N. Broadway.

COOK—Experienced; white preferred; $50 a month. Normandy. Cabany 3698. (c)

COOK—Woman, for restaurant. Call 2138 Franklin av.

COOK—Girl for plain cooking and housework; $5 week. Apply 4153 Lindell bl. (c)

COOK—And housemaid, small family, good wages, 2 friends preferred. Box H-224, Post-Dispatch. (c)

COOK—Good wages and all else that goes to a good man cook; white, Chinese or Japanese preferred. Box N-270, Post-Dis. (c)

COOK—White girl as cook in small family; wages $40 month; we have second girl for other work. Phone Forest 512 or call 3d floor west, 5874 Delmar bl. (c)

ANSWERS TO QUERIES

As we have no information bureau, it is impossible to answer queries by mail or telephone

HEALTH HINTS.

A VICTIM.—Climate for hay fever patients: Interior Adirondacks; Bethlehem, N. H.; Bretton Woods, N. H.; Dixville Notch, N. H.; Felzana, N. H.; Jefferson, N. H. It is said that on Lake Michigan hay fever does not extend above Ludington; on the Mississippi not much above Chippewa River. South it does not go much below Memphis, Knoxville and Cape Henry. In Colorado Springs, Denver or in the Rocky Mountains, there is little. We don't find Kansas recommended. Sitting in any cold place is said to relieve hay fever. There have been serums for hay fever since 1904 and perhaps earlier. So far no treatment has been found that works in all cases. We find these statements: The real cause of "hay fever" is an inflamed state of the mucous membranes, which results from certain poisons in the blood, caused by undigested waste matter from the stomach and intestines. Most doctors and text books tell us that hay fever is caused by the pollen in the air, but if this were true you and I, and, in fact, everyone would suffer from it. Of course the pollen may be the occasion for the hay fever, but certainly not the cause, as the real cause is within the body. This proves that it is not the pollen but the person's susceptibility. The diet of prevention should be much the less as in warding off most other common disorders, and consist of 2 meals a day at intervals of about 7 hours or more. Foods containing a reasonable amount of protein and starches —eggs, milk, peas, beans, rice, whole wheat bread and enough fruits and salads to evenly balance the diet, should be eaten. Turkish or electric light baths are very effective to help the body to eliminate the retained waste, and a free action of the bowels at least once a day is also essential. Worry, anxiety, excitement and anger have a powerful effect upon the bodily functions and predispose to all forms of disease, including hay fever. When those who suffer from hay fever understand that this disease is the result, indirectly, of digestive disturbances, caused by wrong combination of and too much food, they will start to avoid it on this basis. Cultivate the habit of breathing through the nose and do not open the mouth to talk or breathe the cold air for at least 10 minutes after leaving a warm room. Deep breathing means strength, increased nutrition, increased elimination, healthy lungs, pure blood, clear skin and improved digestion. It is a safe prediction to make that if those who suffer from hay fever during certain months of the year will practice regular and deep breathing the rest of the year they will not be so easily subject to this annoying disorder. Providing, of course, that they follow a regular course in hygienic living to keep the body thoroughly clean inside and outside.

LAW POINTS.

ANXIOUS CITIZEN.—Phone U. S. District Attorney, Custom House phone.

G. F. S.—Sewer being blocked would not excuse tenant from payment of rent.

LONESOME HUSBAND.—If you can prove what you say, you have grounds for divorce.

J. K.—Upon the facts you mention, you would not incur personal liability for the bill.

J. R.—Landlord or agent cannot legally increase your rent, no matter how he words it, or serves it and time he gives you. It takes 2 to make or change the contract of letting, and, unless you agree, pay agent or landlord the usual rent.

P.-D. READER.—It has been decided by our courts that a wife's signature is not necessary to a purchase money deed of trust; but, not as to whether a husband's signature is necessary to wife's purchase money deed of trust, in order to bar his curtesy or marital rights, therefore his signature should be obtained to such deed. He need not sign the notes, therefore would incur no liability.

WORRIED S. C.—"If a husband had been gone 2 yrs. and you received word that he was dead and then you remarried, and after 6 yrs. he returned, what could they do?" You might be arrested for bigamy. Talk with a good lawyer.

MO. GIRL.—Your brother may be sued for an accounting of the partnership profits prior to his leaving, and probably to date, depending upon facts of case. Advise you have a talk with a good lawyer; a letter from him may bring your brother to task.

MRS. F. M. B.—Go before a notary public and make affidavit as to your ownership of the ticket and articles pawned and other facts. If upon such sworn testimony he refuses to turn over the articles after tender of the ticket and amount due, see Justice of the Peace and bring action against him, or see Prosecuting Attorney, Municipal Courts Bldg., 14th and Market sts.

A SUBSCRIBER.—The Illinois game law provides that male nonresidents over the age of 18 years must have a license to fish with pole and line in Illinois or in any water controlled by the State, which, the Game Wardens say, include the Eastern half of the Mississippi River. The license may be obtained from the City Clerk in the city hall at East St. Louis, for $1.25. Illinois license cannot be procured anywhere in St. Louis. The City Clerk and Game Wardens say that any youth who has reached his 18th birthday comes within the provisions of the law.

OLD SPORT.—Illinois revised game law, effective July 1, conforms with the Federal migratory bird act, and prevents spring duck shooting. The bill also revises the fish laws, and in addition to changing the license fees for commercial fishermen, also provides that the closed season for commercial fishing with nets and seines shall be from April 1 to June 1, which extends the period 15 days. The law which will cease to exist fixed the closed season from April 15 to June 30. Under the provisions of the law, the cost of resident and nonresident hunting licenses is $1. Trappers of fur-bearing animals must pay an annual license of $1. Few important changes are made in the provisions regarding the shooting of game birds. The quail season is open from Nov. 10 to De. 10, inclusive, and the shooting of mourning doves is permitted from Sep. 1 to Sep. 30, inclusive. Prairie chicken may be killed between Oc. 20 and Oc. 31, inclusive, and pheasants from Oc. 1 to Oc. 5. The open season on squirrel is from July 1 to De. 1. In spite of the opposition of a large number of members of the House and Senate, the rabbit is protected by the law. The season during which the bunny may be slain is from Nov. 1 to Jan. 31.

WAR TALK.

C. G. LOVCKANY.—Write War Department.

APPRECIATED.—As to employment of women for the navy, there is none at present, and feminine employes are being released. For information see Navy Recruiting Station, 7th, between Pine and Chestnut sts.

MISCELLANEOUS.

KINDER.—See or phone Automobile Club, Jefferson Hotel.

CLAYTON.—We don't know where room isn't pronounced room.

C. G.—Phone the Post Office the name of the Austrian post office you wish to reach.

SUB.—Watchman applies to Police Board, and there is an investigation as to his qualifications.

F. B.—Estimated population of Peoria in 1916, 80,000; of East St. Louis June 30, 1918, 90,000.

S. O. S.—See City Forester, 330 Municipal Courts Bldg., about the worms eating sycamore trees.

HELP WANTED—WOMEN, GIRLS

COOK—For family of three. 4416 West Pine. Forest 3476. (c2)

COOK—And general housework; go home nights; small apartment; family of four adults; must be good cook and manager, $40 per month; call Grand 779, Victor 965, after 8 a. m. or before 6 p. m., or call Grand 4994R after 6 p. m. (c3)

COOK—White, settled woman, experienced, competent, for family of 3; private home, best surroundings; wages $40 per month; call Sayman Bldg., 2117 Franklin; phone Bomont 428; after business hours phone Bomont 440. (c4)

COPYIST—Experienced Underwood, over 18 years; good salary; permanent; advancement. Ross Gould, 309 N. 10th. (c4)

COPYISTS—For listing; experienced Underwood; over 18 years; good salary; permanent advancement. Ross-Gould, 309 N. 10th. (c4)

COVERING GIRLS—Experienced; also to learn; $9 to start; can earn $12 to $15. Paper Box Factory, 314 S. Main st. (c)

CUFFER—Collar girl, body ironer, machine hand and ladies' clothes ironers. West End Laundry, 4325 Finney. (c)

DEMONSTRATORS—Call Tuesday and Thursday evening between 6 and 8 p. m. 4221 Olive st. (3)

DRESSMAKER—To work on summer dresses. 5874 Delmar bl. (c)

DRESSMAKER HELPER—Experienced helper or finisher for dressmaker. 2107 Ann.

DRESSMAKERS—Must know how to sew on power machines. Apply Starr-Kalter Garment Co., 1110 Washington av. (c4)

DRESSMAKER—With ability to handle help, as assistant to forewoman in manufacturing concern; in your reply state fully your past experience, age and wages expected. Box F-137, Post-Dispatch. (c)

EMBROIDERERS—And hand sewers, to work in shop. Jacob Mange, 709 Washington av. (c)

FINISHERS—To sew on buttons and clasps; also girls to clip threads and trim seams; good pay; steady work. Pearl Shirt Waist Mfg. Co., 717 Lucas. (c)

GIRLS—1819 N. 17th st. (c1)

GIRLS—Must show they are over 16. O. H. Peckham Factory, 701 Spruce. (c2)

GIRLS—Over 16, to pack crackers. National Biscuit Co., 7th and Cass. (c7)

GIRL—To work at fruit stand; good wages. 1614 S. King's highway. (3)

GIRLS—For circular work. St. Louis Bindery Co., 9th and Walnut. (c4)

GIRL—To work in restaurant. 3307 Meramec. (c)

GIRL—To work in grocery. 7500 N. Broadway; Colfax 119. (c)

GIRL—To assist with housework; no washing. Sidney 705. 1200 Grattan. (c2)

—GIRL—For kitchen and dining room work; white. Apply 2022 N. Broadway. (c4)

GIRL—Or woman to work in candy room. Box N-209, Post-Dispatch. (c)

GIRLS—For filling and labeling toilet preparations. Koken, 2528 Texas. (c)

GIRLS—To line trunks; apply Herkert & Meisel Trunk Co., 13th and Chestnut st. (c)

GIRL—First-class, for check room. National Cafe, 117 N. 6th st. (c4)

GIRL—As bundle wrapper. Swope Shoe Co., Olive at 10th. (c)

GIRLS—To wrap Staufer's laundry tablets. 2628 University st. (c)

GIRL—Experienced on body ironer. Becht Laundry Co., 3301 Bell. (c)

GIRLS—Experienced operators for caps. Mound City Cap Co., 1530 Franklin. (c4)

GIRLS—At Pappas Pie Co., 2827 N. Jefferson; come ready to work. (c)

GIRL—White; good wages; no experience. 1902 Franklin av. (c)

GIRL—With some experience in bindery. St. Louis Label Works, 925 N. 11th st. (c)

GIRL—To make herself useful. Archbuilder Shoe Co., 518 N. Grand. (c)

GIRLS—Between 14 and 16. Schleicher Box Co., 1711 Chouteau. (c)

GIRL—To work in bindery; must have bindery experience. Apply 124 S. 9th st. (c4)

GIRL—Experienced in ice cream parlor; at once, 1521 Market. (c)

GIRL—Experienced on cuffer. Becht Laundry Co., 3301 Bell. (c)

GIRLS—For wrapping chairs. National Chair Co., 301 S. Main st. (c)

GIRL—In cleaning office; $9 week. Box H-302, Post-Dispatch. (c)

GIRLS—50; LIGHT FACTORY WORK; NO EXPERIENCE NECESSARY. BUSSMANN MFG. CO., 3819 N. 23D. (c)

GIRLS—16 years old, for light factory work; permanent positions; paid while learning. McBee Binder Co., 105 S. 9th. (c3)

GIRL—For general office work; prefer one with knowledge of shorthand and typewriting. Call after 10 a. m., 2211-15 Pine st. (c)

GIRL—For light manufacturing work. Apply Killark Electric Mfg. Co., 3940 Easton. (c6)

GIRL—For office work; one familiar with use of telephone. Star Dyeing and Cleaning Co., 2515 N. Grand. (c)

GIRL—With good penmanship, for addressing; opportunity for advancement. Box E-161, Post-Dispatch. (c)

GIRL—For light factory work; must be 16 years old. Kurlander Bros. & Harfield, 1128 Washington av. (c)

GIRL—Experienced on Reece buttonhole machine. Apply Starr-Kalter Garment Co., 1110 Washington av. (c4)

GIRL—To run tucking machine. Apply Starr-Kalter Garment Co., 1110 Washington av. (c4)

GIRL—White; over 20; to assist two walking children and upstairs work. Phone Forest 8826R. (c)

GIRLS—Good at figures; one to use adding machine; state salary. Box H-331, Post-Dispatch. (c)

GIRLS—Four, neat, under 18, for wrapping clean dry food products; 8 a. m., 314 Market st. (c)

GIRL—Good, to do general housecleaning; go home nights; apply between 11 a. m. and 1 p. m. 2749 N. Vandeventer. (c)

GIRLS—Experienced or inexperienced; good pay; steady work. Apply Fulton Bag and Cotton Mills, 612 S. 7th. (c8)

GIRL—16 years old, to learn job press feeding; good wages. Security Printing Co., 3d and Vine. (c)

GIRLS—Experienced in coffee and spice packing department; good pay. David G. Evans Coffee Co., 704 N. 2d st. (c)

GIRL—For light factory work; experience not necessary. Apply 224 S. Vandeventer av. (c4)

GIRL—To cook and assist with downstairs work; no washing, ironing or outside work. 1827 S. Compton. (c4)

GIRLS—Two, for laundry, general housework and assist with children. 4569 Washington. Forest 8191. (c3)

GIRL—For taping coils; experienced on taping machine. General Electric Co., 1009 Spruce st. (c)

GIRL—Experienced, for clerical work; must furnish good references. Model Laundry, 2907 Pine. (c)

GIRLS—For light factory work; good steady position. N. Friedman & Sons, 1235 Washington av. (c2)

GIRLS—Shirt and pants makers; best wages in city. Rawlings Mfg. Co., 2301 Lucas. (c7)

GIRLS—Experienced in labeling and wrapping; must be over 18 years of age. Merck & Co., 4528 S. Broadway. (c)

GIRLS—Experienced, and to learn on power machines; neat, clean work; steady the year around. Model Shoe Mfg., n. w. cor. Broadway and Hickory, 3d floor. (c5)

GIRLS—To work in cutting room to cut millinery trimmings; good pay and steady work for right party. Crown Millinery Co., 808 Washington av. (c)

GIRLS—To learn artificial flower and feather making. Apply 8th floor, Rosenthal-Sloan Millinery Co., 17th and Washington. (c3)

GIRLS—Bright, from 16 to 20 years old, to operate graphotype; will pay salary while learning. Apply Adressograph Co., 315 N. 10th st. (c)

GIRLS—Light, attractive work; chance for advancement; good pay; must be over 16 years of age. Standard Pencil Co., 1822 Locust. (c3)

GIRL—For office work, to take care of follow-up letter system; must be experienced in filling in letters and addressing envelopes on typewriter; splendid chance for advancement; salary to start, $9 per week; must furnish references. Ho-Ro-Co. Mfg. Co., 110 Locust. (c)

GIRLS—TO LEARN PLAIN SEWING ON SINGER POWER MACHINES; $8 PER WEEK TO START. JENNINGS-AMOS, 317 SPRUCE ST. (c3)

GIRLS—To learn paper box business; must be 16 years old; salary to start $8 weekly, plus bonus. M. A. BROWN PAPER BOX CO., 410 N. 23d. (c)

GIRLS

For staying, covering and topping in paper box factory. Apply Central Emp. Dept., BROWN SHOE CO., 17th and Lucas. (c)

GIRLS—Experienced, to pack crackers and cakes. UNION BISCUIT CO., 6th and Carr. (c)

GIRLS—To work in drug laboratory; experienced preferred. Apply 508 St. Charles, 3d floor. (c8)

GIRLS - - - - - GIRLS

At once; good pay; also bonus; steady position year round. UNION CAP CO., N. 14th, 4th floor. (c2)

Girl to Sew on Power Machine
Good wages and good hours.
CLIMAX SPECIALTY CO., 915 Pine st. (c)

Girls to Help in Sewing Room
Good wages and good hours.
CLIMAX SPECIALTY CO., 915 Pine st. (c)

GIRLS—To learn shoe business. Apply International Shoe Co., Jefferson and St. Louis. (c)

GIRLS—Press and feeder girls. Experience not necessary. Apply laundry, HOTEL STATLER, 9th and Washington. (c3)

GIRLS—Packing candy; $9 per week to start; steady work. Apply B. M. Murphy, SWITZER YELLOW JACKET CO., 612 N. First street. (c)

GIRLS—WITH OR WITHOUT EXPERIENCE, TO WORK ON NEW BAGS; STEADY WORK; HIGHEST WAGES. WERTHAN BAG CO., 70 DOCK ST. (c3)

GIRLS WANTED

We can furnish steady employment in our finishing department to a few more girls between the ages of 16 and 25. The work is clean, light and easy to learn; good wages from the start. Apply at once. CHESTER KNITTING MILLS, 410 S. Fourth. (c)

HAND EMBROIDERERS—ON WAISTS; TO WORK IN FACTORY; IDEAL SURROUNDINGS; GOOD PAY; STEADY WORK. COOLEST FACTORY IN CITY. LA ROSE GARMENT CO., 1319 WASHINGTON AV. (c8)

HAND SEWERS—Hirschfield Bros. & Alberstein, 805 Lucas. (c)

HAND SEWERS—To sew on buttons and clasps; also girls to clip threads and trim seams; good pay; steady work. Pearl Shirt Waist Mfg. Co., 717 Lucas. (c)

HEMSTITCHERS—Experienced; also girls to learn. Jacob Mange, 709 Washington av. (c)

HEMSTITCHERS—Several experienced, on double-needle machines; good steady work; good pay. Delmar Mfg. Co., 415 N. 8th. (c)

HOUSEGIRL—Apply at once, 4300 Laclede. (c)

HOUSEGIRL—No washing. 218A Collinsville av., East St. Louis. (c)

HOUSEGIRL—Or middle-aged woman for general housework. 1741 Marcus. (c2)

HOUSEGIRL—For general housework; no washing. Forest 5586. 5340 Maple. (c)

HOUSEGIRL—Good, for general housework. $35. 5111 Waterman; Forest 60. (c)

HOUSEGIRL—No cooking; small family. 5158 Cabanne. (c)

HOUSEGIRL—No laundry or outside work. 3133 Hawthorne. (c)

HOUSEGIRL—Or woman, for general housework. 3064A S. Broadway. (c)

HOUSEGIRL—For general housework, from 11 to 8, or stay on place. Grand 2602W. (c)

HOUSEGIRL—For upstairs and dining room work; no children; family of 4; good wages. 4414 West Pine. Forest 3476.

HOUSEGIRL—White, to assist with housework; no washing. 4 in family. Cabany 6641M. (c)

HOUSEGIRL—Girl for general housework; no cooking; no washing; good wages. 5153 Enright av. (c)

HOUSEGIRL—For general housework; small family. 3662 Lafayette av. Grand 1025W. Victor 1664L. (c)

HOUSEGIRL—For general housework; no washing; good wages. 2901 St. Louis. (c)

HOUSEGIRL—For general housework; small family; stay on place. 4117 West Pine bl. (c)

HOUSEGIRL—Experienced girl for general housework, no cooking; good wages. 4023 McPherson.

HOUSEGIRL—Good girl for general housework; go home nights; experienced. 3795 McPherson, 2d floor west. Cabany 5868R. (c)

HOUSEGIRL—Small apartment; no laundry; work for right party. Apply 2213 S. Grand. (c)

HOUSEKEEPER—At 2421 Cass av.; large family. (c)

HOUSEKEEPER—In motherless home. 4623 Rosa av. (c)

HOUSEKEEPER—For apartment house; married couple preferred. Call Tuesday. 3118 Washington. (c)

HOUSEKEEPER—Catholic preferred, who would appreciate a nice, plain home more than wages. Box N-304, Post-Dispatch. (c)

HOUSEMAID—Colored. Apply 5361 Cates av. Box H-157, Post-Dispatch. (c)

HOUSEWOMAN—White, for general housework; cooking and cleaning; no laundry; wages $7 a week. Cabany 1848. (c)

HOUSEWOMAN—Young, 1½ days, housework; $4. Inquire after 7 p. m., 4802A Washington. (c)

HOUSEWOMAN—For general housework; must be good cook. Phone Forest 8139. Apt. B, St. Regis Apts., 4950 Lindell. (c)

IRONERS—Ladies' clothes. Aalco Laundry, 3700 Olive. (c)

JANITRESS—For new Arcade Bldg. Apply 1619 Wright Bldg., 8th and Pine. (c)

JOB PRESS FEEDER—Small private plant. Call 500 N. 7th st. (c)

JOB PRESS FEEDER—Apply 124 S. 9th st. (c)

KITCHEN WOMAN—Busy Bee Candy Co., 617 N. Broadway. (c)

KITCHEN WOMAN—Colored; $9 a week and meals. 582 De Baliviere av. Cabany 1315. (c)

LADY—Elderly, to care for small child during day. Excelsior Laundry, 1012 N. Grand. (c)

LADIES' CLOTHES IRONERS—Experienced. Excelsior Laundry, 1012 N. Grand. (c)

LADIES' CLOTHES IRONER—Experienced. Becht Laundry Co., 3301 Bell. (c)

LADY—Young, to do bookkeeping and take charge of office work; experienced. Hoyle & Barick, 606 N. Broadway. (c3)

LADY—Between 35 and 40 years of age, to assist general housework. Hill Crest Farm, R. F. D. 9, Jefferson Barracks, Mo. (c)

LADY—Experienced, for ice cream parlor and dairy products; must give references. Apply 3501 N. 20th. Phone, Tyler 1206 for appointment. (c)

LAUNDRESS—First-class. Phone Victor 2939R. 4643 Louisiana. (c)

LISTERS—Checkers and girls to learn; good money. Anderson's Family Laundry, 4939 McPherson. (c)

LISTERS—And bundle wrappers; experienced; also bosom ironers; good pay for right parties. Model Laundry, 2907 Pine. (c)

LISTERS—And checkers, experienced; also girls to learn. Dinks Parrish Laundry, 3124 Olive st. (c)

MACHINE GIRL—Aalco Laundry, 3700 Olive. (c)

MACHINE GIRLS—Experienced; also shirt finisher and girls to learn. Apply Anchor Laundry, 2019 Lucas. (c)

MAID—Colored, capable. 4474 McPherson. (c)

MAID—Combination; summer resort; ready to travel. 4955 McPherson. (c)

MAID—As second girl in small family to wait on table, etc.; no laundry; good wages. Call Forest 512 or call 3d floor west, apartment, 5874 Delmar bl. (c)

MARKER AND ASSORTER—Western Laundry, 1211 N. 7th. (c)

MARKERS—And assorters, experienced; also girls to learn. Excelsior Laundry, 1012 N. Grand. (c)

MARKER

On bundle work. BANNER LAUNDRY, Jefferson and Walnut. (c)

MILLINERY TRIMMERS—And makers, and young girls to learn; good wages. Apply Sylvester C. Judge Hat Factory, 1900-1912 Pine st. (c4)

MATTRESS TICK SEWERS—Experienced. Apply Jacob Kaiser Mfg. Co., 122 S. 3d. (c2)

MILLINERY TRIMMERS—Experienced; we also teach girls who are handy in making ribbon bows to become expert millinery trimmers; steady work; good pay. Delmar Mfg. Co., 415 N. 8th. (c)

EXPERIENCED MILLINER MAKERS

Year-round position and good salary. Apply 2d floor, Sonnenfeld, 610 Washington. (c62)

MODEL—Cloak and suit, size 36. Henry Sicher, Room 400 Silk Exchange Bldg. (c)

NURSE—With institutional experience. Call Clayton 2600. (c7)

NURSE—For young baby; must be over 17. 5860 Cates. Cabany 5372W. (c)

NURSE—White, with references; for year-old child. Box N-193, Post-Dis. (3)

NURSEGIRL—And to assist with housework. Grand 1433W. 3673 De Tonty. (c)

OPERATOR—Private exchange, for few weeks. Apply room 904 Century bldg. (c)

OFFICE GIRL—For filing and mailing department of wholesale grocer house. Niehoff-Schulze Grocer Co., 714 Spruce st. (c4)

OPERATORS—EXPERIENCED ON BURIAL GARMENTS; GOOD PAY AND BONUS. JENNINGS-AMOS, 317 SPRUCE ST. (c3)

OPERATORS—For backs, on high-grade shoes; good pay; steady work. Margolus Mfg. Co., 803 Lucas av. (c4)

OPERATORS—Experienced on Singer buttonhole machine; good pay; steady work. Pearl Shirt Waist Mfg. Co., 717 Lucas. (c)

OPERATORS—To make suspenders for overalls; also experienced girls for good steady work. Margolus Mfg. Co., 803 Lucas. (c)

OPERATORS—On dresses; must be experienced; good pay; steady work year round. F. Kahn Skirt Co., 1013 Washington. (c)

OPERATORS—On petticoats, on Union Special machines and with Willcox & Gibbs. Kaminer, Boasberg & Co., 923 Washington av., 4th floor. (c)

OPERATORS—Experienced skirt operators and sample makers; piece or week work; good chance to make big pay. Apply Starr-Kalter Garment Co., 1110 Washington av. (c4)

OPERATORS—On union special inseamers and 2 needle pocket machines; also all makers; union factory, union scale of wages paid; will teach beginners, paid while learning. Arbetter and Rickman, 923 Washington, 5th floor. (c)

OPERATORS—Experienced on dresses; good pay; steady work all year round. Come ready to work. UNITED SKIRT AND DRESS CO., 902 Washington. Fifth floor. (c2)

OPERATORS—Experienced on power machines; also girls to learn section work, all parts of white duck coats and pants; high piecework prices; good steady work; summer time bonus pay for operators learning. Angelica Jacket Co., 1419 Olive. (c3)

OPERATORS

EXPERIENCED ON CAPS AND STRAW HATS; GOOD SALARY; GOOD WORKING CONDITIONS; PERMANENT. CITY CAP CO., 703 N. 10TH ST. (c1)

OPERATORS, $7.50 to $25.00

WEEKLY GUARANTEE, MAKING WAISTS, SKIRTS AND DRESSES ON POWER MACHINES. APPLY AT ONCE. EISEMAN BROS., 315 N. 10TH ST., 3D FL. (c2)

OPERATORS

Experienced on power machines; wages guaranteed. STEIN-POULSON MFG. CO., 1209 Washington. (c4)

Operators, Unusual Opportunity

Several experienced operators and learners on lightweight material; will guarantee $10 per week to start for experienced operators and $7.50 for learners. Double this salary can easily be earned after working 30 days. DELMAR MFG. CO., 415 N. 8th. (c)

OPERATORS—Experienced on power machines; also to do section work on overalls; also suspender makers and girls to put on facings; steady work; good wages. Red Diamond Clothing Co., 18th and Pine. (c5)

OPERATORS—Several, who are thoroughly experienced on 5-needle Singer shoeing machines; $15 per week to start; splendid opportunity for advancement to competent workers. Delmar Mfg. Co., 415 N. 8th st. (c)

OPERATORS—Experienced on ladies' silk underwear; good pay; steady work year round; pleasant working conditions; opportunity for advancement. Mylady Lingerie Co., 1009 Washington av., 4th floor. (c)

OPERATORS—Experienced single and two needle operators on union-made overalls; steady work. TEXTILE PRODUCTS MANUFACTURING CO., Park and Dolman.

OPERATORS—Power machine; to work on house dresses; also cylinder and felling machine operators. We guarantee either week work or piece work. Our girls earn from $15 to $21 per week; we also pay 20% bonus. MOSS-STRAUSS MFG. CO., 20th and Locust. (c2)

PASTRY COOK—Colored. Usona Hotel, King's highway and Waterman. (c)

PRESS FEEDER—Experienced, for job presses. Apply Sayman Bldg., 2117 Franklin. (c)

PRESS HANDS—1439 N. 13th. (c)

PRESSERS—Steady work. Chapman Bros. Cleaning and Dyeing Co., 3100 Arsenal. (c)

PRESSERS—Experienced on ladies' garments; steady work; good wages. Star Dyeing and Cleaning Co., 2515 N. Grand. (c)

PROOFREADER—First-class lady proofreader. Box H-132, Post-Dispatch. (c)

SCRUBWOMEN—Apply 506 Victoria Bldg., 8th and Locust. (c)

SEAMSTRESS—Experienced; to repair gents' clothing. Apply tailor shop, 3346 Laclede. (c)

SEAMSTRESS—Or power machines; ordinary mending. West End Laundry, 4325 Finney. (c)

SEAMSTRESSES—Good wages; good opportunity; one who wants to learn tailoring. Apply Jos. Goldstein, 505 Victoria Bldg. (c)

SEWING MACHINE GIRLS—On ladies' hats; good pay; steady work. Apply Sylvester C. Judge Hat Factory, 1900-1912 Pine st. (c)

SHIRT FINISHER—Experienced. Becht Laundry Co., 3301 Bell. (c)

SHIRT FINISHER—And lady clothes ironer. Western Laundry, 1211 N. 7th. (c)

SKIRT FINISHERS—Experienced. Apply Starr-Kalter Garment Co., 1110 Washington av. (c4)

SKIRT OPERATORS—Experienced; also on work; Willcox & Gibbs work. Apply Kopelowitz Pixel Garment Co., 6th floor, 610 N. 6th st. (c)

SKIRT EXAMINERS—Experienced. Apply Starr-Kalter Garment Co., 1110 Washington av. (c4)

SKIRT OPERATORS—Experienced on ladies' skirts; good opportunity to earn $15 per week. Starr-Kalter Garment Co., 1110 Washington av. (c4)

Shoe Workers Wanted

Girls wanted; experienced operators.
VAMPERS AND CLICKING MACHINES
BRAUER BROS. SHOE CO.
14th & Pine Sts.

SPOTTER—Experienced. U. S. Cleaning Co., 517 N. Cardinal. (c)

SPOTTER—Good pay, steady work. Chapman Bros. C. and D. Co., 3100 Arsenal. (c)

STARCHERS—Experienced, on collars. Excelsior Laundry, 1012 N. Grand. (c)

STARCHERS—New Crystal Laundry, 2950 Laclede. (c)

STAYING MACHINE OPERATORS—Experienced. Apply Holman Paper Box Co., 214 Clark av. (c)

STENOGRAPHER—Experienced railroad work; state age, experience, references and salary expected. Box H-178, Post-Dis. (c)

STENOGRAPHER—Young lady, experienced; state age, experience, salary expected. Franklin Furniture Co., 1900 Franklin. (c)

STENOGRAPHER—Young lady; state experience and salary expected. Box H-184, Post-Dispatch. (c)

STENOGRAPHER—Capable, for credit department; must have had previous experience; good salary. Apply Rice-Stix, Main. (c)

STENOGRAPHER—Must be willing to assist in general office work; good opportunity for advancement. Apply [illegible] Peckham's, 4455 Easton. (c)

STENOGRAPHER—Good opportunity for a beginner; high school and business college graduate preferred. Call between 9 a. m. and 11 a. m. on Saturday. Jno. T. Milliken & Co., 1700 Spruce st. (c)

STENOGRAPHER—By Keystone Lubricating Co., southeast corner 8th and Spruce sts.; must be experienced, rapid and accurate; desirable position offering opportunity for advancement. Apply in person before 4 p. m. and 5. (c4)

STRAW SEWERS

Experienced in making ladies' fall hats; wages guaranteed; $15 to $30 per week. STEIN-POULSON MFG. CO., 1209 Washington. (c4)

TOPPER—Experienced. Schleicher Box Co., 1711 Chouteau. (c)

TUCKER—Experienced. Jacob Mange, 709 Washington av. (c)

TYPIST—Expert, for circular work and correspondence, 321 N. 7th st. (c)

TYPIST—Oliver preferred; 4 hours every afternoon. Olive 1422. (c)

WAITRESS—1602 S. Broadway. (c)

WAITRESS—Wm. Klayman, 1235 Franklin. (c)

WAITRESS—1616 S. 4th st. (c)

WAITRESS—Experienced; good pay; no Sunday work. 1424 Franklin. (c)

WAITRESSES—Experienced. 2224 Franklin av. (c)

WAITRESS—Experienced; 6 days; good pay. Delmonico Restaurant, 807 N. Grand. (c)

WAITRESS—Experienced. Copenhagen Lunch, 4965 Delmar. (c)

WAITRESS—Call after 5 at residence, 2345A Clark av. (c)

WAITRESS—Experienced, salary $9. Van Horn's Lunchery, 509 N. Jefferson. (c)

WAITRESS—Experienced lunch, and dinner. 702 N. 7th st. (c)

WAITRESSES—From 6 a. m. to 2 p. m. 2337 Franklin. (c)

WAITRESS—Experienced, for lunchroom; $8, rear 515 N. Sarah. (c)

WAITRESSES—Two. Frank's Restaurant, 1010 Franklin. (c)

WAITRESS—Experienced. Restaurant, 500 S. 7th st.; no Sunday. (c)

WAITRESSES—Two; must be experienced; good watch, 105 N. 18th st. (c)

WAITRESS—Steady work; no Sunday. 914 Olive st. (c)

WAITRESS—Experienced; no Sunday work. At 3006 N. Broadway. (c4)

WAITRESSES—Experienced. La Salle Restaurant, 510 Chestnut. (c)

WAITRESS—Morning watch, $10 per week; one day off. 582 De Baliviere, Cabany 1315. (c4)

WAITRESSES—Experienced, arm, plate work, from 12 to 8. Regal Restaurant, 619 Pine. Central 4234L. (c)

WAITRESS—Experienced, to take charge of Relay Depot restaurant, East St. Louis, at night; must have reference; good salary. Apply 5:30 p. m., 10:30 a. m., Room 308, Union Station. (c)

WAITRESSES—Experienced; straight watch, 7½ hours, $10 per week; split watch, $12 per week; watch from 4 p. m. to 12 p. m., $12 per week. Apply 5:30 p. m., 10:30 a. m., Room 308, Union Station. (c)

WASHERWOMAN—Colored. Apply Jewish Hospital, 5415 Delmar bl. (c)

WOMAN—Young, to work around grocery store. Apply 411 De Baliviere. (c4)

WOMAN—For general cleaning. 3125 N. Grand. (c)

WOMEN—For kitchen work at Fellhauer's, 3d and Washington. (c)

WOMAN—Immediately, colored, cleaning; no Sunday work. 6101 Delmar. (c)

WOMAN—White, plain cooking, and part of housework; wages $30. 4235 Lindell. (c)

WOMAN—Experienced, or girl, to work in restaurant. 2612 Arsenal. (c)

WOMAN—To take care of child of 2 years. 1825 La Salle. (c)

WOMEN—And girls over 16 years; 10, addressing; neat writers. Ross Gould, 309 N. 10th. (c)

WOMAN—To assist in kitchen; one living in neighborhood preferred. Apply 2517 Texas. (c)

WOMAN—Experienced in restaurant fruit pantry work. Apply 5:30 p. m., 10:30 a. m., Room 308, Union Station. (c)

WOMAN—Middle-aged white, in private family; for cooking and first floor work; references; no laundry. 6326 Waterman. Call Thursday. (c)

WOMAN—Elderly, without family, to take charge of small bachelor apartment in West End; good wages, and must have references. Box N-113, Post-Dispatch. (c)

WOMAN—To do cleaning and assist in preparing salesman's samples. Apply to Mr. Mecklenburg, Meyer Bros. Drug Co., 4th and Clark. (c)

WOMAN—With experience as a laboratory technician; high school graduate preferred. Pathological department, Washington University Medical School, Euclid and King's highway. (c)

WOMEN—White, two, for attendants, by month. Methodist Home, 4385 Maryland. (c)

WOMEN—One ironer and one folder. Missouri Baptist Sanitarium. 919 N. Taylor. (c3)

WOMEN—And girls over 16 years for folding circulars. ROSS-GOULD, 309 N. 10th. (c3)

RESTAURANT WOMAN

Young woman, with experience in restaurant work, to assist manager.
SCHAPER STORE,
6th and Washington. (c)

YOUNG LADY—To help at soda fountain. Mr. Solomon, Reisler Market. (c)

YOUNG LADY—To do clerical work and handle cordless switchboard; experience unnecessary. Box H-397, Post-Dispatch. (c)

YOUNG WOMEN

Over 16 years to learn shirtmaking. If you want profitable employment the year 'round in workrooms where light and air are plentiful, where complete instruction will be given you, where forcladies will give a personal interest in you, then it will be to your advantage to come in and have a talk with Miss Herzog.

We pay 40 per cent bonus on weekly earnings and will pay an extra 8 per cent at Christmas on the total wages you will earn between now and Dec. 1.

We solicit inquiry from mothers desirous of placing their daughters in pleasant, steady positions.

The average weekly earnings of our female employes is $15. Experienced operators can earn as high as $25. Half-day Saturday throughout the year.

NEW ERA MFG. CO., 901 Lucas av. (c3)

SALESWOMEN WANTED

SALESLADY—Experienced, at once. Martha Washington Candy Co., 708 Locust. (c)

SALESLADY—Experienced, to work in candy store, from 2 p. m. to 10 p. m. Red Bird Candy Shop, 4900 Delmar. (c)

SALESLADY—Experienced young lady to wait upon customers in our shirt waist salesroom and assist with clerical work. Mohr Garment Co., 803 Washington. (c)

SALESLADIES—Two, to distribute samples and take orders; salary $12 week to start and carfare; don't phone. Call at 7408A Michigan av. (c)

SALESLADIES—Catholic ladies for a few openings in our sales department; experience unnecessary; beginners earn $20 per week. Call 1326 Chemical Bldg., 2:30-5 o'clock. (c)

SALESLADY—Experienced, for ladies' ready to wear, with some experience in managing; good wages and commission; references required; reply at once. Box H-128, Post-Dispatch. (c)

Salesladies and Canvassers

GOOD POSITIONS; SALARY, BONUS AND EXPENSES; EXPERIENCE NOT NECESSARY; WE TEACH YOU. APPLY 8:30 O'CLOCK TOMORROW MORNING. ARMOUR & CO., 2436 N. BROADWAY. (c5)

SALESWOMEN—$5 to $10 daily easily made selling our new creations "Rose of Youth." Farrell-Richardson Co., 213 Chestnut, 2d fl. (c)

For Best Service
File Your
Want Ads.
for the
BIG
SUNDAY
POST-DISPATCH
With your druggist during the afternoon Saturday—and avoid the Saturday night rush.

BUSINESS CHANCES

Solid agate, 15c line, minimum 30c. Discount 1c per line on three or more insertions.

BUSINESS CHANCES

MAN—With capital, to buy stock and take an office with company. Address St. Louis Crucible Co., room 404 Nicholas Bldg., Park and Grand avs.

BUSINESS CHANCE—I need $1000 for more equipment to manufacture an article in great demand and large profits; active or silent; if you are looking for real business to become associated with, investigate; references exchanged. Box O-140, Post-D. (c2)

FOR SALE—Manufacturing rights on a sure destroyer of potato bugs; take $3000 cash. For particulars, Box R-213, Post-Dispatch. (8)

PARTY with Ford car and few hundred dollars can earn from $300 to $500 per month. Box F-100, Post-Dispatch. (c8)

Would you risk $2 per week for 50 weeks to make thousands?
A Working Man's Company

By paying $2 per week for 50 weeks we will offer you something great. Most people spend more for drink, tobacco, etc., but object to spending a few dollars for their future welfare. Particulars. 7024 Jenkins Arcade, Pittsburg, Pa. (8)

SEVERAL first-class men to sell stock in well established St. Louis manufacturing concern whose growing business requires more capital. Call at 1219 Third National Bank building.

BUSINESS WANTED

SHOP Wtd.—To buy an interest in boiler and sheet-iron shop. Box O-212, Post-Dis. (c2)

WILL invest $1000 with service; replies without particulars destroyed. Ben, 5332A N. Broadway. (53X)

BUSINESS FOR SALE

AUTOMOBILE REPAIR SHOP—Account of other business, if you are a mechanic capable of catering to high-class trade, will consider your application, if you mean business call today. 3713 Washington. (c2)

CLEANING AND PRESSING BUSINESS—Good; doing $500 a month. Box N-139, Post-Dispatch. (2)

CONFECTIONERY—Cigars and tobacco; long established cash business; splendid opportunity; best location; cash only. M. J. Schoeman, 818 Main st., Venice, Ill. (2)

DECORATING BUSINESS—General; well established; large stock, tools, fixtures, furnishings, etc.; cheap rent; splendid income; other business compels sale. 3234 S. Grand. (c7)

DELICATESSEN—West End; center of apartment house district; next to apartment; containing 144 families; excellent cash business; no other store within radius of 2 blocks; big bargain at $1000. For appointment address Box N-203, Post-Dis. (2)

DRUG STORE—Get terms; good business. J. Edelin, Green City, Mo. (13)

GROCERY STORE—Must sell this week. 805 N. 6th st. (c2)

GROCERY—Leaving city. 4201 Lexington. (3)

GROCERY STORE—2330 Gravois. Owner leaving city. (c2)

GROCERY—And fixtures; will sell fixtures separately; leaving at once. 2624 N. 14th.

GROCERY STORE—Good location; bulk or invoice. 5600 S. Compton.

GROCERY—And meat market. 615 Hamilton av.; doing good business; in good location. (c4)

GROCERY—And meat market; 615 Hamilton; doing good business in good location. (c5)

GROCERY STORE—Good money-making corner; will sell at a bargain; either bulk or stock taking; rent cheap; call at once. 1801 Division. (c8)

GROCERY—Cash sales, $1500 weekly; best stand in city; will be sold at a big bargain; information by E. Taradash, 1242 Franklin. (4)

GROCERY STORE—Good paying, at a bargain; in a country town; must sell at once; good reason. Write or call P. Klein, De Soto, Mo. (c4)

HAIR DRESSING BUSINESS—Established 7 years; pays $200 a month; also contents of flat; leaving city. Box T-181, Post-Dispatch. (8)

HOTEL—22 rooms; near Union Station; fine business; leaving city; will sacrifice. Lindell 2140.

ICE CREAM PARLOR—Best location; will sacrifice on account of sickness. 1970 Geyer. (8)

LUNCHROOM—Small; good night and day stand; investigate. 1011 Pine st.

LUNCHROOM—And boarding house; will sell lunchroom separate; doing good business. 146 St. George.

MEAT MARKET—Sales cash trade; good location. Call Sidney 3082.

MOVING AND FURNITURE BUSINESS—Established; in good locality. Box N-101, Post-Dispatch. (4)

NEWSPAPER ROUTE—Morning and evening; good; South End. 4115 Beethoven. (4)

RESTAURANT—Established 11 years; sickness reason for selling. 3864 Easton.

RESTAURANT—And ice cream parlor; cheap if taken at once. 1405 Olive. (4)

RESTAURANT—Good location; good living for man and wife; cheap rent. 3428 Olive.

RESTAURANT—Cheap if taken at once. Call 6701 Manchester.

RESTAURANT—11-year stand; transfer corner; $18 to $25 daily; good future; profits, 35 to 55. 1850 Cass. (62)

RESTAURANT—Good location; all complete; coffee urn, cash register, dishes and fixtures; must sell at once; $125. Call 1005 Market.

ROOMING HOUSE—11 rooms; sell for $800 cash. 3544 Lindell.

ROOMING HOUSE—8 rooms; rent $25; price, $350. 3417 Franklin.

ROOMING HOUSE—South Side; 8 rooms; rent $30 per month; $650 cash; no dealers. Lindell 2140.

ROOMING HOUSE—Near Grand; 15 rooms; steam heat; $1200 cash. Lindell 2140.

ROOMING HOUSE—8 rooms, completely furnished and fully equipped kitchen for boarding; good location; West End; cash, $400; no dealers. Call between 10 a. m. and 4 p. m. only. 4440 Delmar bl. (2)

SHOE REPAIRING SHOP—2640 Chippewa. (8)

SHOE REPAIR SHOP—First-class machinery; six years in business. 8122 S. Broadway. (8)

FOR SALE—WTD

Solid agate, 15c line, minimum 30c. Out-of-town orders 5c per line extra on Animals, Boats and Launches, Cameras, Store and Office Fixtures. Discount 1c per line on three or more insertions.

MISCELLANEOUS FOR SALE

BEVERAGE FLAVOR—For sale; a wild cherry beverage flavor. Address Agents' Supply Co., 3945 Taylor, St. Louis. (8)

BILLIARD AND POOL TABLES—15 high-grade Brunswick-Balke, Monarch cushions, 4x8 and 4½x9, good as new, latest style, will sell separate; come and take your pick; all high-grade and good as new, very cheap; material of all kinds. Mueller Bros., St. Louis Pool and Billiard Co., 209 S. Broadway, St. Louis, Mo. (c62)

BUTTER-KIST POP CORN MACHINE—For sale; in use 6 months; perfect running order; $250. Jefferson Av. Pharmacy, Jefferson and Cherokee. (2)

CASH REGISTER—For sale; Charter Oak range, vernis Martin bed; must sell. 1818 Hickory st.

CASH REGISTER—For sale; electric fixtures, glassware; very cheap; good as new. Forced out of saloon business. 1501 S. Grand.

CASH REGISTERS—Computing scales, 2d-hand; buy or exchange; largest exclusive dealers; southern cash register Co., 1016 Pine. (c62)

CASH REGISTER—For sale; electric; two drawers; almost new; will ring up to $999.95; different attachments; will sell cheap; investigate. Mecca Bar, Grand and Olive.

COMPUTING SCALES—Cash registers, coffee mills, refrigerators, safes; world's foremost fixtures house. Howe Scale Co., 512-514 St. Charles st. (c8)

DOUGH MIXER—For sale; large; Blower candy furnace; 30-pound copper kettle; two 4-wheel trucks; two heavy work tables; Cowan transveyor and platforms; 18-ft. gravity conveyor; water tank and heater; one horsepower d. c. motor; ¼-horsepower d. c. motor; oil pumps, leather belts, Bradley stencil machine, Burroughs adding machine, bread wrapper and sealer, U. S. tack map, small worm and gear, shafting hangers, take-ups, 14-inch and 8-inch cotton belt conveyors and flange pulleys. Grain Products Co., 1900 Pine st. (c38)

MISCELLANEOUS FOR SALE

FANS—And motors for rent; a. c. and d. c.; wiring, repairing and installing. Acme Electric Co., 221 Market st. (c8)

FIRE EXTINGUISHERS—We manufacture and repair the underwriters' approved type. The General Mfg. Co., 18th and Pine. (c8)

NATURAL HAIR SWITCHES—For sale; $3. Sidney 819W. 3451 Keokuk. Will call. (c)

NEW city map, just out, showing the route of every line, every street; indexed and numbered. Sent postpaid, 25c. Foster's, 410 Washington av. (c62)

PAINTS—We make paints for all purposes. Mechanics Paint Co., 715 Franklin. (c8)

PAINT—2000 gallons house and barn paint at $1.50 gallon in ¼ and 1 gallon cans. Chas. F. Beck Railroad Salvage Store, 915 N. 6th st. (c8)

PAPER ROUTE—Good; evening. 700 Harvard av., University City. (c2)

PISTOL—For sale; German Luger automatic; picked up in Argonne; $50. Box D-232, Post-Dispatch. (3)

ROAD and railroad maps; all parts of U. S. Foster's, 410 Washington av. (c62)

TELEGRAPHING OUTFIT—For sale, slightly used; bargain. 2117 Elm, Wellston.

TENTS—For sale; two, 17x50 ft., good shape. Republic Metal and Rubber Co., 1800 N. Main st. (c8)

TENTS AND TARPAULINS—For sale; all sizes. St. Louis Belting and Supply Co., 509 S. 4th st. (c6)

TENTS AND TARPAULINS—For sale; 16x16 pyramidal tents, in good shape; paulins and stack covers. Republic Metal and Rubber Co., 1800 N. Main. (c8)

VACUUM CLEANER—For sale; Royal demonstrator; $17.50 off list price; $5 per month; will demonstrate. Forest 5850. (c3)

MISCELLANEOUS WANTS

APPAREL Wtd.—Men's suits, overcoats, shoes, hats; ladies'; pay $30; auto will call; also furniture, rugs, stoves. The Phillips Co., Delmar 50R. Grand 3251W. (c8)

APPAREL Wtd.—Or men's suits, overcoats, ladies' dresses; need badly; pay up to $23 suit; need to ship South; auto will call. Delmar 865, Forest 767. 4426 Page. Joe Gelber. (c8)

AWNING Wtd.—14 feet. Address, with price McDaniel, 4518 St. Louis.

BAKERY OVEN Wtd.—Secondhand, portable, at once. Box N-202, Post-Dispatch.

DESKS Wtd.—And office furniture of all kinds; badly. Keiner, Central 421, Olive 3721. Until further notice. (c14)

CASH paid for newspapers, magazines, rags, etc. Senter, phone Bomont 2192W. (c8)

CASH for rags, newspapers, magazines. Busy Bee Paper Co., 3028 Cass. Central 9637R. (c6)

FANS Wtd.—A. c.; give size, make and price; drop postal. 3217 Olive st. (c62)

HIGHEST price paid for gold, old jewelry and broken false teeth, Miller, 703½ Market. (8)

MANURE Wtd.—Two or 3 loads a week; contract by the year; write price. Emil Moehner, Jefferson Barracks, Mo., R. No. 11. (3)

RIFLE Wtd.—Winchester 30, take-down; standard shotgun, pistol, kodak and other camping requisites; give description and price. Box N-102, Post-Dispatch.

ROLLER SKATES Wtd.—Used; condition good. Box N-307, Post-Dispatch. (4)

TRUNK Wtd.—Large; good condition. Forest 6099. (c)

TRUNKS Wtd.—And picture machine; highest price paid. Ray, Lindell 1812. (c)

ALL kinds of gold and broken false teeth and bridgework bought. S. Smith Co., 513 N. Grand, opposite Metropolitan Bldg. Lindell 1726. (c15)

WE buy and sell National cash registers. Call or phone; Howe Scale Co., 512-514 St. Charles st. (c8)

HOUSEHOLD GOODS FOR SALE

BABY BUGGY—For sale; dressers, rugs, refrigerator, side icer; dining room set, sewing machine; Knabe piano. 4007 West Pine bl. (7)

BED—For sale, brass, mattress and spring; stove, range, rugs, library table, buffet, kitchen cabinet, 6 good oak dining chairs, lot of other things; must be sold Wednesday, 8 a. m. to 7 p. m.; no dealers. 3620 Cote Brilliante. (c3)

BED—Table bed, never used, $35; davenport, $12.50; chifforobe, $28.50, like new; Axminster rug, $15; 9x12 velvet, $15; oak dresser, $10; parlor set, $15; davenette, parlor table, grafonola, fan, electric vacuum, dining set, Quick Meal high oven gas. 3837 Delmar.

BEDROOM SUITE—For sale; white ivory, brand-new; $85; Victrola, player-piano. 3844 Delmar bl. (c)

BEDROOM SUITE—For sale, 3-piece, walnut; library table and parlor suite; please call in morning or evening after 6. 2002 Victor.

BEDROOM SUITES—For sale, beautiful French gray, walnut, mahogany, handsome dining suite, beautiful overstuffed tapestry and cane living room furniture, table, player-piano, davenette suite, phonograph, almost new; bargains; no dealers. Owner, 5127 Cabanne. (4)

BRASS BED—For sale, and mattress; other furniture. 5553 Waterman, 3d floor west.

CHILD'S CRIB—For sale, white, on rubber-tired wheels, $3. 4252 Maryland.

COUCH—For sale, genuine leather, mahogany finish; like new. 3421A McKean.

DINING ROOM SET—For sale, 8 pieces, golden oak. Forest 6099. (c)

DRESSER—$7; oak chiffonier, $5; drophead Singer, $12.50; dining set, $38.50; buffet, $16.50; round dining table, $10.50; iron bed, $2.50; mattress, $3.50; davenport, parlor set, cots, porch furniture, brass bed, refrigerator, rugs, rockers, $1.75; kitchen chairs, 85c. 3523 Olive.

ELECTRIC WASHING MACHINE—For sale, slightly used; good condition; bargain. 1010 Olive st. (c8)

FOLDING CASE—For sale; writing desk, lamp. 1023 Glasgow.

FURNITURE—High-class; bargain if taken immediately. 1939 Semple av. (3)

FURNITURE—For sale; contents of 5-room flat; leaving city. 4837 Page. (3)

FURNITURE—For sale; inquire after 6 o'clock in evening. 4124 Clay.

FURNITURE—For sale; $5 down, $1 a week, buys $40 worth of used furniture. 1202 S. Broadway. (c8)

FURNITURE—Contents of 8 rooms, and piano; must sell at once. Call after 6. 805 Allen av. (c)

FURNITURE—For sale, 8-room upper flat, furnished; must sell by August. 4432A Cote Brilliante.

FURNITURE—For sale, contents of 5 rooms; will sell separate from 8 a. m. to 7 p. m. Wednesday; no dealers. 3620 Cote Brilliante. (c3)

FURNITURE—For sale; four rooms complete; cabinet sewing machine; Japanese dishes; fine cutlery and linen; $200. 6402 Oakland. (3)

FURNITURE—For sale, complete, for 3-room flat, in good location; everything brand-new; a chance to get possession of a well furnished flat at once; cash or terms to suit. Box H-325, Post-Dispatch. (c)

FURNITURE—For sale, beautiful bedroom suite, fox fur set, few new sample electric fixtures in 1, 2, 3, 4, 5 lights, cheap; one outside store light; store shelving, one large piece plate-glass; will make fine sign. 3514 Utah.

FURNITURE—For sale; new and slightly used dressers, chiffoniers, wardrobes, dining suites, davenettes, rugs, carpets, brass and iron beds, springs and mattresses; very large assortment at half the price; credit to reliable people. We will buy, move or store your goods. Prosser's, 3218-20 Olive. Bomont 807, Central 5532. (c62)

FURNITURE—For sale; a real bargain place to buy used goods at a big reduction; our goods look like new and you can buy it for less than half what new costs. Will mention just a few pieces to show you how much you can save: Iron beds, $2; bed springs, $2.50; chairs, 75c; rockers, $2; 6-ft. extension tables, $4.50; all kinds of gas ranges, $6 up; refrigerators, $3.50 up; buffets, wardrobes, chiffoniers and other furniture; everything to furnish the house complete at very big saving. Don't forget Keiner's, 215-17 S. 14th st. (c62)

FURNITURE—We quote a few of our mid-summer specials, picked haphazard from our 7-floor stock: Refrigerators and ice chests at 20 per cent off; Japanese matting rugs at a great saving; a line of slightly used rugs at enticing prices; cedar chests at a reduction; full line of summer stoves, gas, oil and gasoline; a lot of Congoleum floor covering at 57½c per yard. We are showing our 3-room complete outfit for $87.50; also a better one on display. Your credit is good. Mulvihill Furniture Co., 112-114 N. 12th st., just 2 doors south of Pine. (c8)

GAS RANGE—For sale; high oven; fine condition; $10. 6514 Smiley av., one block south of Arsenal. (4)

GAS RANGES—For sale, renewed Quick Meal and other standard makes; A1 condition; delivered and connected; $8 up. Prosser's, 3220 Olive. (c62)

GAS STOVE—For sale; coal range, dresser, 12-ft. awning frame; will sacrifice if sold at once. 2943 Washington av. (c4)

HOUSEHOLD GOODS—Breaking up, 12 rooms, for sale cheap for cash; large lot dressers, wardrobes, beds, cotton mattresses, pillows, small dining tables, chairs, stoves, china, gas plates. Sale starts Tuesday, July 8, 9 a. m. 3331 Pine st. (2)

HOUSEHOLD FURNITURE—For sale; complete line to furnish a house throughout; consisting of kitchen cabinet, dining-room set, table and chairs to match, parlor suites, library tables, phonographs; also a complete line of refrigerators, rugs, carpets and linoleum, beds of all kinds; this stock will be sold at a bargain for the next few days. If you are interested, it will pay you to investigate; cash or time payments; deliveries to all parts of the city; open evenings. S. Lasky, 1406 Franklin. Central 4703L. (62)

KITCHEN CABINET—For sale; used six months; $18. 4137C McRee av. (4)

LINOLEUM—For sale, 21 square feet of best cork linoleum at half price; used 8 months; moving. Grand 5028J. (c)

HOUSEHOLD GOODS FOR SALE

HOUSEHOLD GOODS—For sale, of all kinds, at prices that are very unusual; 3-piece bedroom suite consisting of oak bed, dresser and stand, $37.50; 3-piece walnut suit, dresser, bed and stand, $25; 2-piece suit, dresser and bed, $21; 2-piece suit, bed and washstand and extra mirror, $12; parlor goods, 3-piece suit, settee and two wicker mahogany finish, $22; 5-piece suit; walnut finish, $55; mahogany settee, $9.50; three-piece library suit, table, arm chair and rocker, $31; golden oak arm rockers, $9; davenports, full size, makes a bed when open and a large settee when closed, bedding compartment underneath, $3?; dining room, golden oak sideboard, $22; golden oak buffet, $37; leather seat chairs, full box seat, $3.85; pedestal extension table, $21; eight-piece dining room suit, golden oak sideboard; 6 oak wood seat chairs, and extension table, $48; double door wardrobe, $14; golden oak hall tree, $6; stoves, 4-burner gas range, $6; four-burner gas range, 18-inch oven and broiler, $27; elevated gas range, $36; combination gas and coal range, $49; side icer refrigerator, $22; front icer large size refrigerator, $30; rugs and floor coverings, Crex rugs in blue and green, 9 ft. by 12 ft., $5.60; Brussels room rugs from $9 up; Axminster rugs, room size, $33; Brussels carpets, 4 yds. lengths for runners, $2.50; Brussels remnants 1 to 2 yards in lengths for rugs, 50c up; 9x12 linoleums $8.80; linoleums for bathrooms and halls, per yard, 39c; 3 rooms can be furnished here for $89; terms $1.50 week. Liberty Bonds taken at full value. The Economy Store, H. WALKER FURNITURE CO., S. E. cor. 12th and Walnut sts. (c9)

OAK FOLDING BED—For sale; price optional. Call 1552 Mississippi av. (4)

RANGES—For sale; Buck's; $15; gas range, $5; vernis Martin bed, $10; leaving city. 3111 Rolla pl.

RANGES—For sale; gas; cheap; we have a big line of gas ranges that will give you good service, for less than one-half price what new cost. Keiner's, 215 S. 14th. (c62)

REFRIGERATOR—For sale; first-class condition. 5146 Garfield av.

REFRIGERATORS—Big lot slightly used; renewed; A1 condition; several large, extra good. Very reasonable. Prosser's, 3220 Olive st. (c8)

RUGS—For sale; bargains. Globe Carpet Cleaning Co., 2624 Olive. Both phones. (c8)

RUGS—For sale, Axminster, 9x12, $15; velvet, $15; 6x9 Axminster, never used, $15. 3837 Delmar.

RUGS—Axminster, 13x16, $17; another, 9x12, $12; rag rug, 9x12, $4; Brussels, 11x12, also stair carpet. 3844 Delmar bl. (c)

RUGS—For sale, Axminster velvet rugs, dining, bedroom furniture, brass beds. 3523 Olive.

WARDROBE—For sale, and folding bed, in good condition; cheap. 4546 Labadie av.

BE FURNITURE WISE

Special prices and terms on all iceboxes, gas stoves, go-carts, bedroom, kitchen and parlor furniture, rugs and linoleums. LOUIS GOLDBERG FURNITURE CO., 1918-20-22 Franklin av. (c8)

New and Slightly Used Household Goods for Sale or Exchange.

We sell for cash or time and are located in the low-rent district, which is most assuredly a direct benefit to all those purchasing furniture on an economical basis. A nicely arranged 3-room outfit for $98.50; $8 down, $1.50 a week. If you have any old furniture to exchange for new, ring us; Olive 4579 or Central 5227R. Coal and gas ranges at way below regular prices; iron beds, $2.50 up; springs, $3.50 up; good mattresses, $4.50; 9x12 rugs, $7.50 up; 8-piece dining room sets, $64.50; complete bedroom suites, $66.50; our mahogany and walnut bedroom sets at 20 per cent off; Jacobean dining room sets at 15 to cent off. We have too many of these dressers, $17.50; chiffoniers, $15; and a large lot of odds and ends for general house use, at lowest possible figure. WALKER-ARMSTRONG HOUSE FURN. CO., 1306 Olive, opp. Public Library. (c14)

JULY FURNITURE SPECIALS.

$39.75 3-door white enameled iceboxes, $24.50; $40 Quick Meal gas stoves, $19.75; $38 reed buggies, $22.50; special prices and terms on kitchen, bedroom and parlor furniture. LOUIS GOLDBERG FURN CO., 1918-20 and 22 Franklin av. (c8)

BUY AT FARRINGTON'S

And save 25 cents on every dollar you spend for new furniture, rugs, refrigerators or stoves. Our small overhead expense means a big saving to you. Open evenings, except Wednesday. P. J. FARRINGTON & SON FURNITURE CO., 4519 Easton av. (c8)

LANGAN'S BARGAINS

We handle a line of new sample furniture we purchased from large factories, on which we can save customers at least 30 per cent. We also have a great lot of furniture taken from storage. Your wants can be supplied from kitchen to parlor. Terms 30, 60 and 90 days. EDW. A. LANGAN FURN. CO., Bomont 899, Central 5653. 2004 Morgan. (c8)

FURNISHED FLATS & AP'T'S WTD.

FURNISHED APARTMENT—For sale; completely furnished 3-room efficiency. Forest 7831M. (2)

HOUSEHOLD GOODS WANTED

ANDIRONS, carpets, furniture of all descriptions; contents flats, dwellings; best cash prices; need goods badly; large or small lots. Schober, Delmar 2985, Forest 3953. (8)

ANTIQUE or modern furniture of all descriptions; complete furnishings of homes or small lots; absolutely the very best prices paid. Call Dennis Bros., Forest 5025, or Delmar 3864. (c8)

BEDS Wtd.—Rugs, heating stoves, ranges; buy anything. Bomont 1846. (c8)

BEDS—Furniture, carpets, stoves, contents flats and dwellings; highest prices paid. Bensinger, 756 Walton. Delmar 2523L, Forest 6391. (c8)

CARPETS AND RUGS Wtd.—Good or bad; condition no object. Bomont 1846. (c8)

CARPETS Wtd.—Furniture of all descriptions, contents flats, dwellings. Orcutt Storage, 4729 Easton. Delmar 1755, Forest 8650. (8)

FEATHERS—20,000 lbs. old feathers; pay 30-50c old, 60-70c new. Montana Feather Co. Auto call. Del. 865, For. 767. 4426 Page. (c8)

FEATHER BEDS Wtd.—1000; pay $3 to $20. Address M. Speelman, 3852A Olive st. (2)

FEATHER BEDS Wtd.—AA1 1000. We pay highest prices for old and new feathers; delivery machine will call immediately. Pillow Mfg. Co., 1202-04-06 High st. Central 5614. Olive 4161. (c67)

FURNITURE Wtd.—3 or 4 room flat; good furniture; private party. Lindell 3664W.

YOUNG LADY—Housekeeping, wants furniture for 5 or 6 rooms. Box N-201, P.-D.

FURNITURE Wtd.—Badly; spot cash; contents flats, dwellings. Orcutt Storage, 4729 Easton. Forest 8650. Delmar 1755. (8)

FURNITURE Wtd.—Highest prices paid for contents houses and small lots; get our bid. Central 5639; Tyler 61. W. F. Portman. (8)

FURNITURE Wtd.—Household furnishings for 4 or 5 rooms; must be new or almost new and modern. Box P-567, Post-Dis. (c6)

FURNITURE Wtd.—Badly; any amount, contents flats, dwellings; best cash prices. Schober, 4455 Page. Del. 2985, For. 3953. (8)

FURNITURE Wtd.—Secondhand; bedroom set, brown mahogany or French gray; living room table in brown mahogany; antique mirror. Box H-398, Post-Dispatch. (c)

FURNITURE Wtd.—We pay highest cash prices for all kinds of furniture, household goods or entire contents of houses. Frank C. Baker, 2900 Market. Bomont 2494, Central 374. (c8)

FURNITURE Wtd.—I need furniture badly; will buy all kinds of furniture and contents of houses and flats for immediate country shipment; highest price paid this week. Lindell 3263R. (c5)

FURNITURE Wtd.—Best class of furniture of all kinds. Buy contents of residences and flats. 3615 Laclede. Delmar 62, Lindell 2155. R. U. Leonori Auction Co., Auctioneers. (c14)

FURNITURE WANTED BADLY

All descriptions, large and small lots, contents flats, dwellings; highest cash prices. SCHOBER, 4455 Page; Del. 2985. For. 3953. (8)

FURNITURE WANTED

CALL FOREST 5025 OR DELMAR 3864.
Furniture of all descriptions wanted. Complete furnishings of dwellings or small lots. Get our bid before selling.
DENNIS BROS., 1909 Euclid av. (c8)

HOUSEHOLD GOODS Wtd.—Of every kind; we pay the highest prices; must have the goods; give us a call. Hast Auction Co., Bomont 1620. Central 6427. (c62)

PROSSER buys furniture, carpets and stoves; pays best prices. 3220 Olive. Bomont 807. Central 5532. (c62)

BEST cash prices paid for secondhand furniture. Chas. Ginsberg, 2021 Shenandoah av. Victor 550. (c23x)

BEST cash prices for all kinds of furniture, small and large lots. Levy Bros., 313 S. 14th st. Phone Bell Olive 3028. Kinloch Central 3593. (c5)

BEST price paid for contents of flats and small lots of household goods. Call us before selling. Keiner, Central 421R. Olive 3721. (c14)

DON'T sacrifice your furniture. I pay good prices. Keiner, 1741 Marcus. Delmar 1369R. (c14)

NO GUESSWORK; will pay 85c on the dollar for furniture and rugs. Greenburg, 3516 Olive. Lindell 6111. (c8)

ANIMALS

COWS—For sale, 2 Holstein and 1 Jersey; good milkers. 4950 Hummelsheim.

DOG—For sale, collie. 446 Dover.

POMERANIAN PUPPIES—For sale; beauties. Call 1108A Locust st. (3)

PUP—For sale; fine Boston bull terrier. Call before 8 p. m., 3833 Lucas. (c)

PIGS—For sale, and hunting dog. 4737 Oldenberg av.

RABBITS—For sale or trade for bicycle. Cabany 1804M.

BOOKS AND PERIODICALS

SET Harvard Classics, world's greatest books; new Standard Dictionary, 20 vol. Spurgeon's Sermons, Alexander Maclaren's works, Sermon Bible complete; Preachers' Homeletic Commentary; Parker's People's Bible, Twentieth Century Encyclopedia. 4351 Cook.

CAMERAS

CAMERA—For sale; 5x7; No. 2 Empire State Express; rapid triple convertible lens; good condition; $22.50. 1850 Cass. (62)

CLOTHING

WANTED

APPAREL Wtd.—Pay highest prices. See Nessenfeld, 3314 Olive. Bomont 3021. (c8)

APPAREL Wtd.—Men's suits, overcoats; best prices; don't sell before seeing me. I. Sol, 1406 Cass. Tyler 2833, Central 8151R. (14)

APPAREL Wtd.—For shipment; men's, boys' suits, overcoats, hats, shoes; ladies'; pay to $30; auto will call; also furniture, rugs. Texas Shipping Co., 926 S. Vandeventer. Delmar 50R. Grand 3251W. (c8)

APPAREL Wtd.—Or men's suits, overcoats; ladies' dresses; need badly; pay up to $28 suit; need to ship South; auto will call. Delmar 865, Forest 767. 4226 Page, Joe Gelber. (c8)

APPAREL Wtd.—Buyer of ladies' and gentlemen's second-hand clothes, overcoats, suits, pants; also shoes, hats, all kinds of ladies' clothes; pay highest prices. Send postal; will call. H. Appelman, 4218A Page. (c8)

IF you have any men's secondhand clothing and shoes, call Central 9852J, or postal card. J. Weinberg, 2527 Glasgow. (c63)

FOR SALE

UNREDEEMED CLOTHING, shoes, hats; big values. Jefferson Loan Co., 312 N. Jefferson av. (c8)

GOLD AND SILVER

ALL KINDS of old gold or broken false teeth and bridgework bought. S. Smith & Co., 813 N. Grand, opposite Metropolitan Bldg. Lindell 1720. (c15)

BEST prices for old gold and silver. Aldore Jewelry Co., 213 N. 14th st. (c56)

MARKET price paid for old gold, silver, false teeth. Pennsylvania S. R. Co., 210 N. 10th st. Olive 2663, Central 4033J. (c60)

HIGHEST price paid for gold, old jewelry and broken false teeth. Miller, 703½ Market. (8)

ABSOLUTELY best cash prices; old gold, silver, platinum; will call. H. Miller, 3 N. Broadway. Central 3273, Olive 5471. (c8)

CASH paid for old gold, silver, platinum, diamonds, broken jewelry; up to $20 for old false teeth. Phone Olive 1243. Miller's, 1322 Olive st. (c8)

JEWELRY—WATCHES

DIAMONDS Wtd.— We will pay more; try us for highest prices in the city. Norman, 7 N. Broadway. (c8)

DIAMONDS bought up to $500 per karat, any size, any amount. Miller's, 1322 Olive. (c8)

DIAMONDS WANTED.

I will pay up to $300 per karat for those brought in immediately. H. MILLER (Est. 1888), 3 N. Broadway, 1 door north of Market st. (c8)

DIAMONDS WANTED

Your diamonds valued free of charge; see us first and get our offer; diamonds are increasing in value daily; we are in a position to use any quality or any amount of loose or mounted diamonds, as high as $500 per karat is what we pay; no diamond too small or too large; we buy all sizes. S. SMITH & CO., 513 N. Grand, opposite Metropolitan Bldg., 5 doors north of Olive st. Lindell 2891W. (c8)

HIGHEST PRICES PAID FOR DIAMONDS GOLDMAN & CUQUET, 609 Locust st. (c8)

CASH paid, pawn tickets, diamonds, anything valuable. Olive 1259W. 204A N. 18th. (8)

WE pay more for your diamonds; try us before selling. Rothman Jewelry Co., 1707 Market. (8)

W. A. GILL
DIAMOND IMPORTER.
S. w. cor. Broadway and St. Charles st. Will pay highest cash prices for your diamonds. Watch and jewelry repairing. (c8)

PATENTS

PATENTS secured; advice and booklet free. F. J. Larson, 617 Wainwright Bldg. (6)

POULTRY AND BIRDS

EGGS—For sale, rhode island barred rocks and duck eggs, $1 per setting. 1512A Taylor av.

PIGEONS—For sale; homer youngsters; out of 300-mile birds. 8520 Water.

SAFES

SAFES—Cabinets, vault doors, new and used; repairing. Baumann Safe Co., 421 N. 4th. (c8)

SAFES—Fire and burglar proof; Herring-Hall-Marvin safes; vault doors, deposit boxes, portable vaults (cabinets), new and secondhand; terms if desired. Howe Scale Co., 512-514 St. Charles st. (c8)

SEWING MACHINES

SEWING MACHINE—For sale; drophead Singer; good condition; $10. 4003 Olive.

SEWING MACHINE—For sale; drophead Singer, $10; other machines, $5. 3310 Olive st.

SEWING MACHINE—For sale; drophead Singer; good stitcher; must sell. 523 N. Theresa.

SEWING MACHINES—Good drophead sewing machines; all guaranteed perfect sewing condition; as low as $8.50; others at $10 up; new Singers sold on easy terms; renting and repairing. Anderson, 1716 Franklin. Phone Olive 2120. (c62)

DEALERS, ATTENTION

One hundred and twenty sewing machines, all standard makes, mostly dropheads; will take $5 each for lot or equal value. Call Monday. BENSINGER, 1005 Market. (c)

STORE AND OFFICE FIXTURES

WANTED

DESK Wtd.—Double flat top; also typewriter desk; office chairs, etc. Box N-265, P.-D. (4)

FOR SALE

BUTCHER ICEBOX—For sale; counters, scales and butcher's fixtures. 1324 N. 8th.

DESK—For sale; roll top; oak finish. Apply to 205 N. 10th st. (3)

DESKS—For sale, two roll-top desks, tables, filing cases, bookcase; no dealers need apply. 905 Locust, Thursday. (3)

MULTIGRAPH JR.—For sale; typesetting and printing attachments; perfectly new; price $225. John C. Greulich Realty Co., Grand and Hebert. (c5)

Refrigerators

That keep things fresh; are sanitary, economical in the use of ice and at fair prices; both new and secondhand; we also repair refrigerators; retail store on Locust st., just east of Third st. Both telephones. STANDARD SCALE AND FIXTURES CO. (c62)

BARBER SHOP OUTFIT

The most beautiful, finest, sanitary and up-to-date complete set, consisting of three chairs, white glass, mirror-back bar, white chairs, humidor, hatracks, massage machine, white bootblack stand; all complete; electrically arranged; will sell very low; big bargain; must sell quick; call Monday. BENSINGER, 1005 Market st.

TYPEWRITERS AND ADDING MACHINES

TYPEWRITERS—Selling any make, repair, rental. Fletcher Typewriter Co., 321 Holland Bldg., 211 N. 7th st. (c53)

TYPEWRITER—No. 10 Remington for sale, $30, cost $100; billing or correspondence machine. 1552 Mississippi av. (c4)

TYPEWRITERS—For sale, Underwood, Oliver, Remington, Smith, Royal typewriters, $15, $25, $50; rental, 3 months, $5 upward. St. Louis Typewriter Exchange, 211 N. 10th. Main 1162, Central 4880. (8)

HORSES AND VEHICLES

FOR SALE

GROCERY WAGON—For sale; rubber-tired. 5353 N. King's highway. (3)

HARNESS—New breeching, leather traces, farm harness, $30; few sets old farm harness. Grassmuck, 1317 N. Broadway. (c14)

HARNESS—For sale, brass-mounted, $6; new round-topped farm wagon, $22. 2713 Franklin av.

HORSE—For sale, and wagon, $25; 7 a. m. to 7 p. m. 2311 Lucas, rear.

HORSE—For sale, large, $50; horse, wagon and harness, $45. 1300 Chouteau.

1-HORSE OUTFIT—For sale, cheap. 6329 Wagner av.

HORSE—For sale; top wagon and harness; good light outfit; price reasonable. Call at carpet store, 2413 S. Broadway. (c3)

MARE—For sale, chunky, 7 years old; good worker. 2509 S. 4th st.

MARES—For sale, team young, 2 horses, double harness. 1921 Morgan.

TEAM OF MULES—For sale; good workers; double harness; cheap. 3115 Washington. (60)

WAGONS—For sale, two; one pair of harness. 3403 Lawton. Lindell 5925. E. R. White.

BICYCLES AND MOTOR CYCLES

BICYCLES—For sale, 7, all sizes, $6 to $25; for a real bargain see these. 948 Hamilton.

MACHINERY

FOR SALE

AIR DRILL—For sale; 4-cylinder; $10; one small air hammer, $10. 3512 Easton.

BOILER—For sale; cast-iron sectional steam boiler, J. H. McLain Co., 6-21-S, rated 1700 sq. ft. heating surface; at a bargain. Answer at once. Box N-51, Post-Dis. (2)

MOTORS, GENERATORS AND ENGINES—Special low prices on new and used, ¼ to 500 h. p. Wiswell Electric Co., Fullerton Bldg. Olive 6370. (c62)

AUTOMOBILES

Solid agate, 15c line, minimum 30c. Discount 1c per line on three or more insertions.

FOR HIRE

FOR HIRE—Private car, by owner; for all occasions. Forest 3140. (c8)

FOR HIRE—Ford, new, 1919 touring, for $1 per hour. Forest 2128. (c8)

FOR HIRE—Ford touring cars, $1 per hour. Forest 2969 or Grand 3927R. (c8)

FOR HIRE—Ford truck; 1½-ton; stake body; want 6 months' or 1-year contract. Box N-325, Post-Dispatch. (4)

WANTED

AUTOMOBILES bought; money loaned, commission selling; ready cash. Olive 1259W. 204A N. 18th. (2)

AUTO Wtd.—Old; must be cheap for cash. 3029 S. Jefferson. Sidney 1668; Victor 119. (c62)

AUTOMOBILES Wtd.—I can take 6 or 7 more cars to sell right away; can get you the cash within 5 to 10 days. Mr. Farrell, 3944 Olive. Lindell 6015; any time, day or night by appointment. (c6)

AUTO Wtd.—Will trade lots No. 25 in block 1 of Glen Echo Heights, clear, for 5-passenger car of sandard make; will add some money; no junk or orphans; must stand close inspection. Address D. L. Park, 2610 Charlotte st., Kansas City, Mo. (58)

CARS Wtd.—Of all kinds; condition no object; highest prices paid. Call Central 5694 or 1245 N. Jefferson. (c33x)

FORD Wtd.—Touring car; or Dodge; late model; cash. 1127 Walton av.

FORD Wtd.—Or Dodge, in good condition, late model. Phone Central 8025. (3)

FORD Wtd.—Beautiful, new player-piano, 88-note, to trade for late model Ford touring car. Box N-87, Post-Dispatch. (4)

FORD ROADSTER Wtd.—Must be in good condition; $150 down, balance terms. 4822A Greer av.

PIERCE ARROW Wtd.—Late model limousine; state price and condition. 219 N. Cardinal av. (c4)

TOURING Wtd.—Buick 6 or 1918 Dodge; state cash price; no dealers. Box N-104, Post-Dispatch.

TRUCK Wtd.—Ford preferred; in exchange for brand-new player-piano. 3844 Delmar.

MONEY loaned on automobiles at once; no red-tape delay; no mortgage. Auto Auction Co., 1210 Olive. (c8)

USED CARS Wtd.—Condition no object; will pay exceptional high prices for next few days. AUTO PARTS CO., 4116 Olive. (c4)

REPAIRING, ETC.

AUTOMOBILE repairing; guaranteed work. Berry's Training School, 3910 Washington. Lindell 2125. (69)

I WILL repair your auto at your garage; expert mechanic; call Sunday or week days. Bomont 1103. (c26)

ACME Auto Repair Shop; skilled mechanics on all cars. L. Woodruff, 2208 Gravois; Sidney 1838. (c68)

AUTOMOBILE repairing, guaranteed work. Berry's Training School, 3910 Washington. Lindell 2125. (69)

Cylinder Grinding
MAGANN MACHY. WORKS, 3223 Lawton. (c62)

CHASSES

CHASSIS—For sale, Grant six, 1915 model, electric lights and starter, $175. 3512 Easton.

FORD CHASSIS—For sale; brand-new; 1919 model; $485; will trade. 3114 Cass. (6)

COUPES

COLE—For sale; coupe; good condition; $350; owner going away, must sell today. 3116 Cass av. (6)

FORD—For sale, coupelet, 1917; good condition. 1467 Union. (c61)

FORD—Coupe, in good running condition; price $425. 1538 Tower Grove av.

FORD COUPELET—For sale, 1918; demountable rims; sacrifice, only $460. 3631 Easton av. (3)

FORD COUPELET—For sale; 1918; demountable rims; sacrifice, only $460. 3631 Easton av. (2)

FORDS—For sale; coupes; good selection; 1917 and 1918 models; with electric starter and lights; price right; easy terms. Mendenhall Motor, 2315 Locust. (c)

FORDS—For sale; coupes; one 1917 and one 1918; one has starter, demountable, etc.; fine condition, both as to appearance and the works; $175 down, year on balance. Morris, 3327 Locust. (c)

LIMOUSINES

PIERCE-ARROW—For sale; limousine; in perfect condition, and new paint. 1425 N. Sarah. (c8)

ROADSTERS

AUBURN—For sale; roadster; electric lights; starter and fine running condition; $400 takes it. 4705 Michigan. (61)

BUICK—For sale; roadster; 1918; almost new; $1300. Central 8345L. (c2)

CHANDLER—FOR SALE; CHUMMY ROADSTER; 1917; IN FIRST-CLASS CONDITION; SEAT COVERS AND BUMPER. DELKO GARAGE, 5875 DELMAR. (4)

COLE—For sale; roadster; must sell to pay repair bill; $550 cash. Cabany Garage, 526 De Baliviere. (c)

DODGE—For sale, roadster, fine condition, late 1916, $600. Victor 974L. 3016 Iowa. (c4)

FORD—For sale; roadster; perfect condition; rare bargain. 2320 Olive. (c8)

FORDS—For sale; six roadsters; 1916-1917-1918; $260 up. 3631 Easton. (8)

FORD—For sale; roadster; 1916; good condition. Stanley Restaurant, 4115 Easton. (2)

FORD—Roadster; elegant shape; $300. After 6 p. m., 6022 Virginia. (4)

FORDS—For sale; 6 roadsters; 2 brand-new; $260 up. 3631 Easton. (6)

FORDS—For sale; roadsters; $225, $350; one-third down, year on balance. Morris, 3327 Locust. (c)

FORD—For sale; roadster, 1918; demountable wheels good condition, $350; big bargain. 2938 Cote Brilliante. (c)

HAYNES—For sale; chummy; late model; like new; bargain; terms. Bertrand, 4130 Olive.

LIGHT ROADSTER—For sale; with or without truck body; running order; $75. 5102 Delmar. (c)

MAXWELL—For sale; overhauled; repainted; like new; bargain; terms. Bertrand, 4130 Olive.

MONROE—For sale; roadster; electric lights and starter. 1425 N. Sarah. (c8)

MONROE—For sale, roadster, good condition. 2833A Accomac.

MOON—For sale; roadster, 1915 model; first $275 takes it; also one speedster, $175; or will consider trade. Call at Smith's coal yards. Whittier and Easton. (c2)

OAKLAND—Roadster; my classy latest model 6-cylinder; perfect shape in every way, including all new tires, one mile to 60 on high gear; no hill too steep; excellent mileage on gas and tires; a real buy for $875; will demonstrate; act quick. Call Chas. A. White, Olive 2243; evenings, Olive 2900. (c3)

OVERLAND—My beautiful 1918 chummy; overhauled, repainted; also a sedan top; cost $1620; only $675. 3143A Neosho st. Riverside 994W. Victor 2606X. (c3)

SAXON 4—For sale; roadster, 1917; electric starter; leaving. Residence, 3313 Washington.

CHUMMY ROADSTER—For sale; 1917 light 6; looks like new; price $750; will give terms. See Mr. Cousins, 2217 Locust. (c5)

ROADSTER—For sale, 2218 Montgomery. (c)

ROADSTER—For sale; nice little 1918 model; in A1 mechanical shape; good tires and paint; a bargain at $550; part cash. Call Mr. Young, 1900 Washington. Bomont 272. (c58)

SEDANS

FORD—For sale, sedan, 1918 model; in fine condition; brand-new tires, Hasley springs; also extras; owner gone away; must sell today; cash or time. 3118 Cass. (6)

NASH—Sedan, late model, driven 6250 miles; perfect condition; new cord tires, one extra; cannot be told from new; must sell; leaving city; will demonstrate. Call Central 1437L between 9 and 6 p. m.

TOURING CARS

ALLEN—For sale, 1917 touring car; electric lights and starter; mohair top; side curtains; speedometer; 5 good tires; $525; evenings after 6. 4137A De Tonty. (4)

BRISCOE 8—For sale; touring; new from top to tires; $725. 5023 Geraldine. (4)

AUTOMOBILES

TOURING CARS

BUICK—Touring, "light 6;" perfect. Call after 6 p. m., 6022 Virginia. (4)

BUICK—For sale, touring car, 1918, practically new, $1200. Central 8345L. (c2)

BUICK—For sale; touring; little six; next Friday I will have one. It's a dandy. Wait for it. $300 down, year on balance. Morris, 3327 Locust.

BUICK—For sale; touring car, 1917 light 6; good as new; run few thousand miles; cushion covers, Johnson Yale lock and other accessories; $950. 1318 Allen av. (c2)

BUICK—1917; Little Six touring car; good tires; best offer over $800. Buick, 1918 touring, all-weather top, only used 4000 miles. Call 4110 Delmar, between 5 and 7, this evening; leaving Wednesday morning. A. C. N.

CADILLAC—Touring, 1915 model; A1 running condition; a bargain. 5900 W. Florissant av. Delmar 4385L. (4)

CADILLAC—For sale; touring car; 1913; e. l. and s.; good tires; new battery; real bargain. 6725 S. Broadway; Riverside 1009.

CHANDLER—For sale; 1917 B; 7-passenger; looks and runs like new; 5 good tires, Johnson lock; bargain. 3346 Laclede. (65)

CHEVROLET—Baby grand touring; A1 condition; $5.25. 4944 Geraldine; call evenings. (3)

CHEVROLET—For sale; 5-passenger, like new; good rubber, good paint; $200 cash, balance 12 months. 5885 Delmar bl. (c2)

DIXIE FLYER—For sale; new; touring car; at a bargain. 2509 S. Jefferson. (c56)

DODGE—For sale; 1918 touring car; good condition; $825. Central 8345L. (c2)

DODGE—For sale, touring car; bargain. Mid-West Auto Exchange, 3033 Locust.

DODGE—For sale, touring, late model, mechanically perfect, $825; after 5 o'clock, 5607 Easton.

DODGE—For sale; touring, 1917; fine shape; $250 down, year on balance. Morris, 3327 Locust. (c)

DODGE—For sale, 1917 touring car; new top, door, open curtain, good tires; in first-class condition; $850. 1035 N. Grand. (c3)

DODGE—For sale, early 1917 touring; looks and runs like new; worth $800, $650 cash takes it. 1510 Franklin, 2d floor. (c)

DODGE—For sale, 1917 touring car; in first-class condition; good tires; $750. 1035 N. Grand. (c3)

L. C. ERDES—For sale, touring car, fine condition; 4-cylinder; self-starter and generator; $450, cost $1200; must sell today. Motor Co., 3114 Cass. (6)

FORD—For sale; touring car; bargain. 3630A Virginia. Liberty Bonds taken. (4)

FORDS—For sale, 10 1917 touring cars and roadsters. 2509 S. Jefferson. (c56)

FORD—For sale, touring car, late model; new tires; $325. 3644 Page.

FORD—For sale, 1917 touring, $175, balance terms. 3109 Texas.

FORD—For sale, touring car, 1918, with extras, $400. Central 8345L. (c2)

FORD—For sale; touring car; nearly new; rare bargain. 2820 Olive. (c8)

FORD—Touring and roadster; brand-new; monthly payments. Box A-34, P.-D. (c8)

FORD—new touring car, with starter block, $590. 618 Walton. Forest 2000. (c)

FORD—Touring; 1917; perfect condition; cheap. After 6 p. m., 6022 Virginia. (4)

FORDS—For sale; 10 touring cars; 1916-1917-1918; some brand-new; $275 up; trade your old. 3621 Easton. (6)

FORDS—For sale; 10 touring cars, 1916, 1917, 1918; some brand-new; $275 up; trade your old. 3631 Easton av. (8)

FORD—For sale; speedster; runs like a scared wolf; will sell for $475; wire wheels and starter. Forest 350. 5158 Delmar. (c)

FORD—For sale; touring car, 1918 model; used few times; like new; extras. Miss Miller, 3112 Cass. (6)

FORD—For sale; touring and roadster, brand-new; monthly payments. Box B-211, Post-Dispatch. (c8)

FORD—For sale; touring; 1917 body; 1916 motor; $290; $90 down, year on balance. Morris, 3327 Locust. (c8)

FORD—For sale; touring cars; new; immediate delivery. Barnett Sales Co., 2815 Locust. (c8)

FORD—For sale; touring car, 1917 model; good shape; Kelsey body and wacuum tank. Tower Garage, 4438 N. 20th. (c4)

FORD—For sale, touring car; electric lights, electric starter; 1918 model; bargain. 3644 Page.

FORDS—For sale; 6 touring cars; brand-new; starting block, ready to drive home immediately. Motor Co., 3114 Cass. (6)

FORD—FOR SALE; TOURING CAR; NEW 1919 MODEL; IMMEDIATE DELIVERY. 2815 LOCUST. (c8)

FORD—For sale; touring; demountables, shock absorbers and all the comforts; tires like new; late model; $175 down, year on balance. Morris, 3327 Locust. (c)

FORD—For sale, touring car, brand-new, 1919, with starting block, Pearlman demountable wheels; 5000 miles guaranteed tires; Kelsey streamline body; cash and time. Motor Co., 3114-18 Cass. (6)

HAYNES—For sale, touring car, A1 condition, cheap. 2241 Gravois; Sidney 327. (c6)

HUDSON—For sale; 6-40; touring; price $750; will trade for smaller car. See Mr. Cousins, 2217 Locust. (c5)

HUDSON—For sale; super-six; good as new. Call at 6610 Delmar. Cabany 940.

MARMON—For sale; 5-passenger; A1 shape; starter and electric lights. Tower Garage, 4438 N. 20th st. (c4)

MAXWELL—Touring, 1919, new, $725; starter, lights. 204A N. 18th. Olive 1259W. (2)

MAXWELL—For sale, touring, used two months; brand-new; bargain. Victor 974L. 3016 Iowa. (c4)

MAXWELL—For sale; touring; 22; good tires and mechanically; terms; $300 for quick sale; will demonstrate. 1315 Goodfellow. (62)

NASH—For sale, touring car, first-class mechanical condition. K. M. Roberts, Room 524 Plaza Hotel. (c)

OVERLAND—For sale; 1919 model 90 BT; 5-passenger; a near new car, secondhand price; $525; see today. 2920 Sheridan. (c)

OVERLAND—Model 75-T, like new; 6 tires, electric starter and lights; must sell; big bargain at $450. 4114 N. Newstead. (4)

OVERLAND—For sale, touring car, has been used very little. Call at 7434 Manchester. (c4)

PACKARD 30—For sale; 1912; late model limousine body wanted. 219 N. Cardinal. (c4)

PIERCE—For sale; little six, newly painted; fine shape; 5-passenger. 4965 Lotus. (62)

PREMIER B-6—For sale, touring, with electric gear set; run only enough to be right; original paint and tires good; a most economical, lightweight, high-grade car; will sell less than half price. Phone Cabany 2611. (62)

STUDEBAKER—With light and starter, $260. 4809 Allemania st., 7200 Gravois.

STUDEBAKER—For sale, 5-passenger, new tires, new top, first-class condition; $450. 2901 Missouri. (c)

STUDEBAKER—For sale; 1918, touring; almost new; used very little; cost $1300; $550 cash takes it. 1510 Franklin, second floor. (c)

STUDEBAKER 4—Perfect condition; demonstrate; beautiful 7-passenger, $595; $295 down or automobile for part. 204A N. 18th. (4)

TOURING CAR—For sale; 5-passenger; cheap. Chas. Schmidt, 7th and Barton.

TOURING CAR—For sale; good; in first-class condition. 3867 Washington.

TOURING CAR—For sale, 1917, A1 condition, worth $750 any day; will take $480; snap sale. 1323 N. Grand av.; or call Bomont 1357R. (c)

TOURING CAR—For sale; 5-passenger, 1916; Westinghouse starter, electric lights, new tires, high-tension Bosch magneto; $400. 4212 Lucky.

TOURING CAR—For sale; light 6-cylinder, 5-passenger demonstrator; red seal Continental motor; cost $1575; will take $1200, part cash. Call Mr. Young, 1900 Washington. Bomont 272. (c58)

AUTOMOBILE—5-passenger car, guaranteed A1 condition; must sell at once, $300; 6 good tires; real bargain. 6118 Bartmer av., Little Bee Restaurant; take Hodiamont car to Bartmer.

TRUCKS

CADILLAC—For sale, truck, 1919; in good running order; $200. 1035 N. Grand. (c3)

CONVERT your old pleasure car into a one, two or three ton truck; chain or internal gear drive. Aldrich-Stephens Motor Co., 3027 Locust st. (c6)

FORD TRUCKS—For sale; new and used; terms if desired. Bailey, 2117 Olive. (c14)

FORD—For sale, truck; first-class condition. Call 3308 Chippewa. Victor 2980X. (c2)

FORD—For sale, trucks, new and used; terms; immediate deliverly. 411 N. 2d. (c8)

FORD TRUCK—For sale; 1918 model; suitable for grocer or butcher. 2320 Olive. (c8)

FORD—For sale, 1917 delivery truck, in good condition; cheap. 2830 Marcus.

FORD—For sale; truck with express body; looks and runs like new; reasonable terms. Barnett Sales, 2815 Locust. (c2)

FORD TRUCK—For sale; first-class running order; light delivery body; bargain; terms. Bertrand, 4130 Olive st.

FORD TRUCKS—For sale, any style body; immediate delivery; terms. Bailey, 2117 Olive. (c14)

FORD—For sale, truck and hauling; clearing $300 a month; must sell today. 2753 Cherokee.

FORD—For sale, trucks; light delivery; new and used, express or panel body; big bargain. 2815 Locust. (c8)

FORD TRUCK—For sale; nearly new; suitable for laundry or bakery. 2820 Olive. (c8)

FORD—For sale; truck; express body; car fairly overhauled; $350. Barnett Sales Co., 2815 Locust. (c2)

AUTOMOBILES

TRUCKS

FORD TRUCKS—For sale, new, ¾-ton, 1-ton and 1½-ton complete, with any style body; liberal terms. Barnett Sales Co., 2815 Locust st. (c8)

FORD—For sale, trucks, new; immediate delivery; any style body; easy payments; your old Ford taken in trade. Barnett Sales Co., 2815 Locust st. (c8)

FORD one and two ton trucks with or without bodies; in chain or internal gear drive; liberal terms. Aldrich-Stephens Motor Co., 3027 Locust st. (c6)

Ford Trucks $25 Per Month

New or used; immediate delivery; horses or automobiles taken in trade. 2820 Olive. (c8)

Ford Trucks—$25 Per Month

COMPLETE LINE OF NEW AND USED TRUCKS. BEST ALLOWANCE ON YOUR USED CAR. LIBERTY BONDS TAKEN. BARNETT SALES CO., 2815 LOCUST. (c8)

PIERCE-ARROW TRUCK—For sale; two-ton; can be bought with bus body or chassis alone; body brand-new; built to carry 22 passengers. For appointment, call Olive 3785 or Olive 4539. (c4)

RELIANCE—For sale, 1913 truck, cheap, 3½-ton; good condition; good tires, at Brueckmann Cooperage Co., 3323 S. Broadway. Sidney 1710. (3)

PANEL TRUCK BODY—For sale; for Ford; grocery or butcher; cheap. 3137 Olive. (c)

TRAFFIC TRUCK—For sale; 2-ton; brand-new; $1250, cash or monthly payments; one Garford truck; $500, cash or time. Motor, 3114-18 Cass. Bomont 1430. (6)

SMITH Form-a-Trucks. We are the only exclusive dealers in this territory. We carry all parts. Aldrich-Stephens Motor Co., 3027 Locust st. (c6)

TRUCK—For sale; will sacrifice; good condition. Call 1245 N. Jefferson. (c2)

TRUCK—For sale, my 1½-ton truck, cheap, or will trade for Ford roadster or chassis. See this big bargain at once; Tower Grove car to 2822 S. 59th st. (c1)

A BIG BARGAIN.

One Ford 1-ton truck, with inclosed body and cab; liberal terms. Can be seen at garage, 39th and Rutger sts. (c2)

2-TON
TRAFFIC TRUCKS

Used in demonstrating, but rebuilt at factory. Real bargains.
Fairbanks, Morse & Co.
Traffic Dealers.
Direct Factory Service. (c62)

AUTOMOBILES—MISCELLANEOUS

BUICK—For sale, 1917 light 6, overhauled; new top; repainted; $875. 3143A Neosho. Victor 2606X. Riverside 994W. (c4)

CHEVROLET—For sale, 1917, $175 down, balance terms. 3109 Texas.

DODGE—For sale; touring, 1918; Ford, touring, 1916; Ford coupe, 1916; Overland touring, 1918; Buick roadster, 4-cylinder; Chevrolet touring, 1918; all bargains. 2112 Olive. (c4)

FORD—For sale, delivery wagon; good tires, $285. 2509 Belleglade.

OVERLAND—For sale; in good condition; sacrifice, $350. 5102 Delmar. (c)

Rebuilt Cars
Ready for Delivery

Now is the season when a motor car means comfort and enjoyment for you. Get away from the heat. The following are thoroughly rebuilt and nicely repainted:

TOURING	
Maxwell, 4-cylinder	1917
Maxwell, 4-cylinder	1918
Mitchell, 6-cylinder	1916
Overland, model 83	1916
ROADSTERS.	
Cole, 8-cylinder chummy	1916
Mitchell, 6-cylinder	1915
National, 6-cylinder	1917
SEVEN-PASSENGER.	
Mitchell, 6-cylinder	1916
National, 6-cylinder	1917
CLOSED CARS.	
Maxwell Cabriolet	1916
Hupmobile Sedan	1916
TRUCKS, ETC.	
Federal (2-ton)	1917
Ford, with box body	1918
Velie Delivery	1915
Maxwell, 1-ton	1918

We also have many others that are being overhauled and repainted in our rebuilding plant.
WEBER IMP. & AUTO CO.,
1900 LOCUST ST.
Bomont 2283. Central 6454 (c57)

ACCESSORIES, PARTS—WANTED

TIRES BOUGHT—Will buy your old tires in serviceable condition; pay top prices. The Wagner Tire Co., formerly Universal Tire Co., 3216 Locust st. (c8)

ACCESSORIES, PARTS—FOR SALE

ACCESSORIES—For sale; Hassler shock absorber for Ford, $10; 30x3½ and 32x3½ tires, 1917 Ford hood and radiator, radius rods, transmission drums, springs, Perlman-Firestone wheel rims. 2716 Glasgow.

AXLE—For sale; Locomobile; rear; assembly complete; in good condition; cheap. Aldrich-Stephens Motor Co., 3027 Locust st. (c6)

AXLE—Cadillac rear assembly; complete; in good condition; 1913 model; cheap. Aldrich-Stephens Motor Co., 3027 Locust st. (c6)

BATTERY—For sale, Exide, just like new; 6 volts, 160 amperes, cheap. 3514 Utah.

BODIES—For sale; Cadillac touring body; good top and fenders; no dents; fair paint; cheap; new Ford touring body; never used. Aldrich-Stephens Motor Co., 3027 Locust st. (c6)

BODY—For sale; stake body; will fit Ford ton truck; hand made; like new; $25. Aldrich-Stephens Motor Co., 3027 Locust. (c6)

FORD BODIES—For sale; all kinds; trade in your old one. 2320 Olive. (c8)

FORD BODY—For sale; brand-new touring; trade your old. 3631 Easton. (2)

FORD TOURING BODY—For sale; 1914; in good condition; newly painted; mohair top, ventilating wind shield included; $30. Call Victor 2761X or call 3017 Cherokee st. (c)

TIRES of all sizes for sale; real bargains. Cassilly, 1900 Chestnut st. (c8)

TIRE SALE—Seconds; standard makes; vulcanized tires; selling for charges; all prices. Wagner Tire Co., formerly Universal Tire Co., 3216 Locust st. (c8)

VULCANIZER—For sale, for retreading and sectional work; the only machine on the market that puts on nonskid tread with 7 interchangeable designs. 3405 Gravois. (c8)

MUSICAL

Solid agate, 15c line, minimum 30c. Discount 1c per line on three or more insertions.

MUSICAL INSTRUCTION

PROF. SANDLER, teacher violin and piano. 4315A Margaretta av. Colfax 1272J. (68)

VIOLIN, mandolin, guitar, banjo, ukulele taught. Instruments loaned. Putnam, 1121 N. Leonard. (8)

RAGTIME (Jazz) in 20 lessons, or money back; piano, ukulele, voice. Christensen Schools, 503 Holland Bldg.; also Odeon Bldg. Booklet mailed free. Olive 2972, Central 3564L. (c8)

TUNING AND REPAIRING

$1.50 TUNING, repairing; factory man. Victor 153L, Sidney 2869. Shop, 2410 California av. (c14)

SCHUBERT & SON, 2607 Franklin av., free estimate on tuning, repairing and refinishing. Bomont 171. Central 1571. (c56)

$1.50 TUNING; pianos, players; first-class repair work guaranteed; 25 years' experience. H. Kautz, 2529 S. Jefferson. Sidney 970, Victor 2576L. (c14)

$1.50 EXPERT piano tuning; first-class repairing of pianos and player-pianos; reasonable; all work guaranteed. M. Feldman, 2718 Park. Phone Grand 3900. Victor 462L. (c14)

WANTED

CASH paid for secondhand musical instruments. Tony Placht, 1703 Cora av. (5)

H. MILLER pays cash for Victrola records, musical instruments. 3 N. Broadway. (c8)

PIANOS AND ORGANS

PLAYER-PIANO—For sale; 88-note; for cash. Inquire 3412 California. (c14)

PLAYER-PIANO—For sale; 88-note; mahogany; cheap for cash. 3417 Chippewa. (53x)

PLAYER-PIANO—Almost new; fine phonograph, beautiful furniture; bargains. Owner, 5127 Cabanne. (4)

PIANO—Estey upright; sold when new for $450; now, $106. MAY, STERN & CO., 12th and Olive. (c8)

PIANO—$400 Thiebes Steirul piano, good as new; or will trade for Ford car. Box N-91, Post-Dispatch. (4)

CHICKERING grand piano, $190; wonderful bargain at the price; low terms. AEOLIAN CO., 1004 Olive st. (c5)

ELECTRIC PIANO—For sale; good condition. Eagle's, Jefferson and Lafayette; Liberty Bonds taken. (53x)

$110 88-NOTE mahogany player; 20 rolls, bench and scarf; easy terms. LEHMAN PIANO CO., 1107 Olive st. (c3)

LARGE selection of 88-note music rolls; slightly soiled; 25c and up. AEOLIAN CO., 1004 Olive st. (c5)

CHICKERING upright piano, will be put in good condition; fine bargain for $140; terms if desired. AEOLIAN CO., 1004 Olive (c5)

STEINWAY grand; beautiful tone, $350; easy terms. LEHMAN PIANO CO., 1107 Olive st. (c3)

MUSICAL

PIANOS AND ORGANS

PLAYER-PIANO—For sale, antique mirror, Oriental rugs, Dresden china, pictures and ¾ bed. Forest 5783.

PLAYER-PIANO—$175 buys player-piano complete with 35 rolls music, bench and scarf; sold when new for $575. MAY, STERN & CO., 12th and Olive.

KINGSBURY PIANO, mahogany case; good condition; to the first buyer $90; big bargain; payments if desired. AEOLIAN CO., 1004 Olive st.

GABLER upright piano, mahogany case, beautiful tone and in very fine condition; a good bargain for $155; bench and delivery free. AEOLIAN CO., 1004 Olive st.

$285 PLAYER, 88 note, rebuilt, mahogany case; good tone; 20 rolls, bench and scarf; easy terms. LEHMAN PIANO CO., 1107 Olive st.

$250 BUYS fine auto player; also Apollo 88-note; $340; both instruments exceptional fine condition. THE PIANO & TALKING MACHINE EXCHANGE, 1007-1009 MARKET ST.

STUYVESANT 88-note player, beautiful mahogany, like new, $350; big snap; easy terms. THE PIANO & TALKING MACHINE EXCHANGE, 1007-1009 MARKET ST.

RUDOLF piano, mahogany case; fine tone and easy action; this piano has been completely rebuilt in our shop and looks good as new; for $150; low terms. AEOLIAN CO., 1004 Olive st.

PLAYERS—Four slightly used 88-note, $225 to $325; all thoroughly overhauled and guaranteed; terms to suit. THE PIANO & TALKING MACHINE EXCHANGE, 1007-1009 MARKET ST.

PIANOS—All used straight pianos must go regardless of price. We have 32 in stock; among these you will find the world's best. Terms to suit everyone. We have just what we advertise. MENGEL MUSIC CO., 4300 Olive st.

PLAYER-PIANOS—For sale; three high-grade eastern made 1919 players that have been used but very little, that will be sold Monday or Tuesday at a very low figure; you must see these if possible; open until 9 p. m. Terms. Mengel Music Co., 4300 Olive.

PLAYER-PIANO—A customer of ours has asked us to sell her 88-note player-piano, for which she paid $650 five months ago, complete with 30 rolls of music, bench and scarf, all for $325. This instrument is guaranteed for 10 years; can be seen in our showroom. MAY, STERN & CO., 12th and Olive.

PIANOS—For sale, $350 buys fine Wurlitzer electric player; A1 condition; $65 buys good upright, mahogany; $100 buys fine oak Kensington upright; $165 buys fine Krakauer; terms if desired. Kleekamp Bros. Piano Co., 3121-23 S. Grand.

PLAYER-PIANO—For sale; $120; standard make, 88-note, mahogany case; bunch of good music and bench; also have several good bargains in used players and pianos. See us before you buy. Our location saves you money; will give terms to suit. MENGEL MUSIC CO., 4300 Olive st.

FOR SALE—Electric and player-pianos, orchestras and theater orchestras; new and slightly used bargains; pianos tuned, repaired and rebuilt by factory experienced men. AUTOMATIC PIANO CO., 2623 Olive.

$90 BUYS fine oak upright; $110 buys fine mahogany upright; $125 buys fine walnut upright; $130 buys fine mahogany upright and many more used uprights at all prices; all in A1 condition and guaranteed. KLEEKAMP BROS. PIANO CO., 3121-23 S. Grand.

GULBRANSEN Player-Pianos, $450; new; mahogany, walnut, oak; $3.50 weekly payments; bench, $10 Q R S rolls; best value for the money anywhere. KIESELHORST'S, Established 1879. 1007 Olive st. "For 40 Years the Reliable Music Store."

USED Player-Pianos at bargain prices. Kimball, oak, $195; Ellington, ebony, $195; Boudoir, mahogany, $195; Estey, mahogany, $495; A. B. Chase Artisano, mahogany, $550. Bench and music included. Upright Pianos, some only slightly used, but all in good condition: Christie, ebony, $125; Brewster, mahogany, $215; H. P. Nelson, dark oak, $205; Steger & Sons, mahogany, $225; Starr, mahogany, $215; Kranich & Bach, mahogany, $285. CONROY'S, The House That Guarantees All Its Pianos. Cor. 11th and Olive sts.

EXTRAORDINARY bargains in used pianos and player-pianos; you are invited to visit our display of new pianos and player-pianos. There is not a semblance of obligation involved; a liberal allowance will be made for your piano to be taken in exchange; all instruments are sold on convenient terms. We are distributing 20,000 copies of Old Favorite Song Books free of charge. Call for a complimentary copy before the supply is exhausted. Concordia Music House, Barthel & Deusenberg, 910-914 Pine.

"TRADE-IN" PIANOS, $100, $120, $125 up; factory rebuilt; guaranteed; well known makes, worth $250 to $700 new; mahogany, walnut, oak; payments $5 monthly; exchange privilege for new Mason & Hamlin, Vose & Son, Apollo, Kimball, Kieselhorst, Gulbransen piano or player-piano in one year at full credit. KIESELHORST'S, Established 1879. 1007 Olive st. "For 40 Years the Reliable Music Store."

FRANK STELL, BEST PLACE

To buy, no interest charged; 10 per cent off for cash, with interest and discount, saves you $50 to $100. Lester players are best; none better; $500 to $700. 1414-16 N. [illegible]

$50 CASH buys fine Kimball upright; best bargain in city. THE PIANO & TALKING MACHINE EXCHANGE, 1007-1009 MARKET ST.

TALKING MACHINES

BARGAINS in talking machines and slightly used records. 1006 Pine st.

BRUNSWICK phonograph; used but a short time; fine condition; payments if desired. AEOLIAN CO., 1004 Olive st.

EDISON DIAMOND DISC—Beautiful; good condition; $50; terms. ARTOPHONE CO., 1113 Olive.

EDISON diamond disc phonograph, late model and in first-class condition; a bargain; easy terms. AEOLIAN CO., 1004 Olive.

PHONOGRAPH—Almost new; fine player-piano, beautiful furniture; bargains. Owner, 5127 Cabanne. (4)

PHONOGRAPH—For sale, beautiful mahogany, almost new; sell $10, with records; big bargain; call today. 1414 Franklin.

TALKING MACHINE—For sale; automatic nickel-in-slot; a business getter in your business. Phone Victor 3319R.

TALKING MACHINES—Cabinet styles, $65, $75, $85, $100; look like new; terms if desired. Kleekamp Bros. Piano Co., 3121-23 S. Grand.

THE NEW EDISON, "The phonograph with a soul," recreates the singer's voice with such complete fidelity that no human ear can distinguish artist from instrument; all models represented in our display rooms; free demonstrations daily; the new Edison may be purchased on the deferred payment plan; largest stock of Edison records in the city. Concordia Music House, 910-914 Pine.

RECORDS

LARGEST stock of Edison records in the city; come in to hear your favorite records. CONCORDIA MUSIC HOUSE, 912 Pine.

RECORDS—For sale; double disc; latest songs and dances, 35c each; 3 for $1; open Sunday and evenings. 1414 Franklin.

RECORDS—For sale; Columbia; brand-new; good selection at reduced price. Call today. 1414 Franklin.

RECORDS and phonographs bought, sold and exchanged. Record Exchange, 1010 Pine st.

ROOMS and BOARD

For rent, city, solid agate, 10c per line. Wanted, Hotels, Roommates, Country and Suburban Board, 15c per line. Room Agencies, 25c per line. Discount 1c per line on three or more insertions.

ROOMS FOR RENT—CITY

MISCELLANEOUS

ROOM—Pleasant; with housekeeping privileges if desired; West End. Cabany 2...

ROOM—Nicely furnished, large southern exposed room; hot water; no other roomers. Forest 7163.

CENTRAL

CHOUTEAU, 1724—Connecting rooms, furnished housekeeping; also separate room; gas laundry.

ELEVENTH, 402 N.—Two large front sleeping rooms.

FRANKLIN, 817—Room, for housekeeping; gas, phone, clean; also sleeping room, $1.50.

FRANKLIN, 3422—Cool second floor front room for gentleman; $3; phone; conveniences.

LOCUST, 3127—Rooms with running water; public and private baths; 75c day, $3 week.

LUCAS, 3322—Nicely furnished rooms; conveniences.

LUCAS, 3416—Neatly furnished 2d floor front with 2 beds, for sleeping.

OLIVE, 2816A—Two neatly furnished sleeping rooms; electric light and bath; for gentlemen.

SIXTH, 1623 N.—3 rooms, porch, $8; two rooms, $4 month; repaired; near Bremen.

WASHINGTON, 2835—Furnished rooms; use of piano, sewing machine, laundry; housekeeping or sleeping; barn.

WASHINGTON, 3118—Elegant sleeping and housekeeping rooms; all modern conveniences; $2, $2.50 up.

ROOMS FOR RENT—SOUTH

LBION PL., 2827—Two rooms and kitchenette.

TANICAL, 3965A—Lovely furnished room, kitchen; light housekeeping; after 5, evenings. Grand 2375W.

OADWAY, 2206 S.—Neatly furnished rooms for light housekeeping. (13)

AD, 4053—Southern-exposed front room and room with sleeping porch.

AND, 3543 S.—Unfurnished front room, heat and electric; call Sunday or evenings.

ARTFORD, 3443A—Two separate rooms for gents only.

ARTFORD, 3510—Well-furnished front room; modern; adults; meals optional.

NIATA, 3853A—Room, well furnished; southern exposure. Victor 2625X.

AFAYETTE, 1908—Two large housekeeping rooms; gas range, electricity; 3d floor.

AFAYETTE, 3025—Large, clean, housekeeping room; gas range; electric light; refrigerator; $3.50.

EE, 4137—3 rooms and hall room; also apartment, furnished or unfurnished, garage.

SOURI, 3625—Furnished room; bath and electric light; only sober, respectable party need apply; no other roomers.

ARK, 2633—Connecting front rooms for housekeeping; electric light; no children.

OOM—Large; southern exposure; two gentlemen preferred. Apply 3800 Shaw. (4)

USSELL, 3616—Two connecting rooms, light housekeeping; southern exposure; with sink. Grand 1681W. (4)

ENANDOAH, 3924A—Front room for two; excellent board. Grand 3386W. (3)

EXAS, 1616—Nicely furnished large front room for gentleman; private family.

WELFTH, 2300 S.—Single or connecting housekeeping or rooming; gas, running water. (4)

AVERLY PL., 2104—Large, cool front room; electricity; excellent board; large lawn, shade, swing; reasonable. Sidney (62)

WEST

UBERT, 1415—Two rooms, furnished or unfurnished, 2d floor; bath, electric; private.

ATES, 5130—Nicely furnished front room for 2; modern home. Forest 1323M.

ATES, 5171—Very nice, cool room; private home; every convenience; references.

ATES, 5154—Large south room, half block Hodiamont car; electric fan, hot water, gentlemen only. (62)

ELMAR BL., 5711A—Nicely furnished room; private bath. Phone Cabany 3051. (2)

ELMAR BL., 5855—Large front room; private bath; for two gents. Cabany 243. (4)

ELMAR BL., 4429—Nicely furnished front housekeeping rooms; conveniences, phone.

ELMAR BL., 5040—Two housekeeping rooms; references.

ELMAR BL., 4010—Furnished rooms and board, $5.

ELMAR BL., 3874—Front sleeping room, in clean, quiet home; references exchanged.

ELMAR BL., 3944—Neatly furnished second floor front room; separate beds; also other rooms.

ELMAR BL., 5181—Cool, south single room; all home conveniences; adults; private; reasonable. (2)

UNCAN, 4532—Near Barnes Hospital; front room and kitchen. Delmar 3749L. (5)

ELMAR BL., 3625—Rooms; gentlemen or housekeeping; also unfurnished second-floor room, with water. (3)

ELMAR BL., 5076—2d floor, southern exposed room; single beds, large closet space, near bath. Forest 1453J. (3)

ASTON, 4035—Front room; light, cool; newly decorated; running water; reasonable.

NRIGHT, 5060—Neatly furnished front room; congenial home. Forest 3140. (2)

RIGHT, 4064—Housekeeping room, on 2d floor; also bedroom. (4)

RIGHT, 4422—Elegantly furnished room, southern exposed. (6)

RIGHT, 4569—Two front connecting housekeeping rooms; range, electric, phone; adults; reasonable.

RIGHT, 5035A—Furnished room, in private home, 1 or 2 gentlemen; block west of King's highway; references.

NG'S HIGHWAY, 1236 N.—Clean, cool, housekeeping rooms; two connecting front rooms, 2d floor; living room, kitchen 1st floor; gas ranges; all conveniences; Bell phone. (4)

ACLEDE, 4394—Nicely furnished rooms; conveniences. 4389J. (4)

ACLEDE, 3547—Nice, cool room, for housekeeping; gas, phone, $2.50 week.

NDELL BL., 4024—Helping Hand Home for girls; cool, comfortable rooms. (3)

NDELL BL., 3641—Large cool front room, southern exposure; also single room; conveniences. (8)

PHERSON, 4600—Newly furnished front southern-exposed room; small family. Forest 5190. (3)

PHERSON, 3927—Nicely furnished room, suitable for couple or gentlemen; new white bedroom set; also one other room; everything new; all conveniences; private family. Phone Lindell 2178M.

ARYLAND, 4222—Clean, well-furnished room; modern; private home; low rent. (5)

ARYLAND, 4252—One large, furnished south room; all conveniences; Bell phone.

ARYLAND, 4314—Well-furnished rooms for gentlemen or lady employed; references.

ARYLAND, 4368—Second-floor front, suitable for 3; other room; phone; reasonable. (4)

ARYLAND, 4119—Southern-exposed, connecting rooms; all conveniences; housekeeping; reasonable.

ARYLAND, 4653A—Four nicely furnished rooms; all conveniences; two blocks from Forest Park; southern exposure; call after 6 p. m. Phone Forest 1784.

ARYLAND, 4160—Two rooms and kitchenette; elegantly furnished, complete for housekeeping; immaculate; north and south exposures; electricity, gas range, refrigerator, laundry, Bell phone; must be seen to be appreciated; no children; references.

WBERRY TER., 4515—Southern front single or connecting rooms; clean, cool, modern.

WSTEAD, 1218A N.—Front connecting housekeeping rooms, refrigerator, gas; Page car; $5. (2)

IVE, 3800—Neatly furnished rooms; electric, bath; modern; very reasonable. (4)

IVE, 3698—Two nicely furnished front rooms. (7)

IVE, 4001—Room, for light housekeeping.

IVE, 3942A—Nice modern, cool rooms, reasonable; also modern 3-room apartment; well furnished; cheap. (3)

GE BL., 4723—Neatly furnished room, reasonable. Forest 6149M.

GE BL., 5229—Room for 1 or 2; all conveniences; breakfast optional; reasonable. (3)

GE BL., 4126—Furnished housekeeping room; sleeping or kitchen privilege. Lindell 1595R.

GE BL., 4470—Two beautiful, nice housekeeping rooms; sink and kitchen. Delmar

GE BL., 4714—Front rooms, furnished for housekeeping or sleeping; owner proprietor. Forest 952J.

OOM—Pleasant, with housekeeping privileges if desired; West End. Cabany 2847W. (2)

OMS—Two; for office or light housekeeping; electric, bath, hot and cold water; King's highway and Delmar. Forest 526.

OOM—Nicely furnished, southern exposure, twin beds, $4; also small room, $2.50 week; Hodiamont car. Forest 8857. (62)

OOM—Lovely, large room, with kitchenette, furnished for light housekeeping; splendid location; prefer parties employed. Forest

RNON, 4610—Furnished room for 1 or 2. Forest 93. (2)

RNON, 4719—One unfurnished room; modern.

RNON, 4633A—Two connecting front rooms, furnished, housekeeping or one for sleeping; Page car.

ALTON, 1009A—2 nice rooms for light housekeeping. (2)

ASHINGTON BL., 4218—Young man to share front room, with board. (4)

ASHINGTON BL., 4213—Southern-exposed room, with board; two gentlemen. (4)

ASHINGTON BL., 4759A—Front room to gentleman; phone Forest 2664. (3)

ASHINGTON BL., 3847—Large front room; housekeeping; gas range; $4 per week.

ASHINGTON, 5026—Large front room; newly furnished; Bell phone. (3)

ASHINGTON BL., 4327—Cool, cheerful room, modern, private home; gentleman

ASHINGTON BL., 4437—Elegant, newly furnished room; steam heat; Bell phone; hot water, etc. (53x)

ASHINGTON BL., 3849—Connecting rooms; also large front room, furnished housekeeping; private home.

ASHINGTON BL., 4040—Newly furnished first-class room and kitchenette; running water; electric.

ASHINGTON BL., 4189—Two cool, completely furnished light housekeeping rooms, floor; home comforts; bath, electric, laundry.

STMINSTER, 4021—Second floor front; southern exposure; every convenience; housekeeping; reasonable.

STMINSTER PL., 3940A—Elegantly furnished front room; continuous hot water, electric; phone.

STMINSTER PL., 3965—Large south second floor front room; twin beds; all conveniences. (68)

ST PINE BL., 4218—Several cool rooms; rent reasonable; call Delmar 2188J. (5)

ST PINE BL., 3959—Rooms; hot running water, gas range; housekeeping.

ST PINE BL., 3626—Front housekeeping rooms; kitchenette, range, electricity; reasonable.

ST PINE BL., 4124—Two rooms, with kitchenette, completely furnished for housekeeping. (3)

ROOMS FOR RENT—WEST

WEST PINE BL., 3814—Nicely furnished room; kitchenette, complete housekeeping; southern exposure; conveniences; reasonable.

WHITTIER, 712—Two 1st-floor housekeeping rooms; range, sink, electricity, laundry; reasonable.

NORTH

DODIER, 3645—Furnished rooms; call after 6 p. m.

HODIAMONT, 2621—Nice, cool room for a gentleman; large porch and beautiful yard; on Suburban car line; no other roomers; breakfast if desired. (3)

GRAND, 2850A N.—Furnished front room for light housekeeping; modern; adults.

KENNERLY, 3902—Two nicely furnished housekeeping rooms; phone, gas range, bath; $4.50.

NORTH PARK PL., 1415—Nice furnished front rooms, housekeeping; bath, electric.

NORWOOD, 2803A—Front room with or without housekeeping; private family; Cass and Union cars.

PENDLETON, 524—Large sleeping room; modern conveniences; gentleman preferred. Lindell 1355. (4)

ST. LOUIS, 4325—Housekeeping rooms; kitchen, sleeping rooms, $3; Cass, Taylor cars.

ROOMS FOR RENT—COLORED

COOK, 4356—Neatly furnished room for nice colored gentleman; also one unfurnished. (2)

LUCAS, 3421—Room for rent; colored. (*)

ROOMS WITH BOARD—CITY

SOUTH

FOLSOM, 3640—Room and board for married couple or two young ladies.

PARK, 3130—Room and board; $7 per week.

WEST

CABANNE, 5571A—Attractive rooms; excellent meals; all conveniences; first-class. Forest 5375W. (3)

CATES, 5091—Desirable room, with board; gentleman; modern home.

DELMAR BL., 3840—Room and board, $5 weekly; home cooking.

DELMAR BL., 5056—Second-floor double or single, with board; $7 and $8.

ENRIGHT, 4112—Neatly furnished front room; good home cooking; all conveniences; terms reasonable. (2)

FOREST PARK BL., 4399—Coolest place in city; board; two gentlemen; excellent cook; continuous hot water; reas.

HAMILTON, 1270—Large second-story front room, nicely furnished; all conveniences; excellent board; reasonable. Cabany 1852J. (4)

LACLEDE, 4552A—2 southern-exposed rooms for housekeeping; sleeping porch, icebox, gas range, electric fan; will rent separately; private family. Forest 3321R.

LEWIS PL., 9—Large, well-furnished room, also smaller room; good table; modern conveniences; Page and Taylor cars. (2)

PAGE BL., 4468—Furnished front room, with or without board; conveniences.

ROOM AND BOARD—Southern exposed front room, desirable location; continuous hot water; excellent meals; private home; references. Forest 2091. (3)

ROOM AND BOARD—55xx Waterman; handsomely furnished room, apartment; gentlemen, couple; breakfast optional. Cabany 2081. (58)

VERNON, 5446—South room with board; cool and comfortable; everything first-class. (2)

WASHINGTON, 5098—Room and board; exclusive home; apartment service; references. (1)

WASHINGTON BL., 4936—Attractive second floor rooms; excellent location; home cooking; reasonable.

WASHINGTON, 3911—Rooms with board, for men; pleasant, homelike; good food; home cooked. (8)

WESTMINSTER PL., 3828—Well furnished front room; convenient location; excellent meals.

NORTH

GOODFELLOW, 1220—Nicely furnished room in modern home; excellent meals. Cabany 2934W.

HODIAMONT, 2621—Room and board for gentleman, in small private family; modern conveniences; good light and air; nice yard and porches; minute's walk to Hodiamont car; $9 per week. (6)

PATTON, 5873 — Want small children to board; private home. Forest 2788J.

ROOMS WANTED

FURNISHED ROOM Wtd.—For young man; in private family; near Grand and Shenandoah. Box H-402, Post-Dispatch. (c)

ROOMS Wtd.—Four or five rooms, furnished for light housekeeping; west of Grand av. Box N-155, Post-Dispatch. (4)

ROOMS Wtd.—5 rooms, by couple employed, with or without kitchen privileges; near Glasgow and Montgomery. Box H-346, Post-Dispatch. (4)

ROOMS AND BOARD WANTED

EVENING MEALS Wtd.—By couple; middle-aged; near 3800 Shaw av. Box H-133, Post-Dispatch.

ROOM AND BOARD Wtd.—Room and two meals by couple employed; North St. Louis. Box H-346, Post-Dispatch. (4)

ROOM AND BOARD Wtd.—For lady with child where child will be cared for during day. Box N-276, Post-Dispatch.

ROOM Wtd.—Second floor, single room, in West End, by young lady employed. Box H-223, Post-Dispatch.

BOARD Wtd.—Mother would like to place 14-year-old girl in Catholic home caring for children. 1928 Montgomery.

ROOM AND BOARD Wtd.—Private family; College or Cathedral parish; lady employed. M. Murphy, 2550 N. Grand.

ROOM AND BOARD Wtd.—Private home to board a baby boy, aged 14 months. Call Central 9668J. (2)

ROOM AND BOARD Wtd.—First-class home board for business couple and 2 children school age; West End; Hodiamont car. Box N-105, Post-Dispatch.

ROOM AND BOARD Wtd.—By refined young man, with private family; South Side; Protestant; state full particulars; best of references furnished. Box N-241, Post-Dispatch. (3)

ROOM AND BOARD Wtd.—Young single gentleman; will take single or double room, within area of Mississippi av., Russell, Grand and Park avs.; detached house preferred; good meals requisite; state terms. Box N-279, Post-Dispatch. (4)

SUBURBAN BOARD WANTED

BOARD Wtd.—For 2 small girls, in country; shady place. 2915 Coleman, Maplewood. (2)

HOTELS

ALCAZAR HOTEL, 3127 Locust st. Rooms; running water, baths; 75c day, $3 week. (c8)

SHARDELL HOTEL, 48d and Lindell bl., high-class family hotel; American plan. (c8)

MELVILLE HOTEL, 5338 Bartmer. Forest 3087. Spacious rooms, halls and veranda; screen doors; large lawn; all home comforts. (c8)

VON-DEL HOTEL, 5883 Enright, Cabany 5710; elegant suite single and double rooms, running hot and cold water in every room; American plan; elegant rooms, $5 per week up; suites, $50 up. (c13)

VON DEL HOTEL, 5883 Enright, Cabany 5710; elegant suite, $50 a month up; single and double rooms, running hot and cold water; telephone in every room; $5 a week up. (c8)

D'ARLE HOTEL, 744 Walton av.; rooms with connecting bath, shower and tub; also single rooms, fan, telephone, elevators, hot and cold water; light housekeeping permitted.

HOUSES, FLATS, ETC

Solid agate, 15c line, minimum 30c. Discount 1c per line on three or more insertions.

FLATS FOR RENT—CENTRAL

FRANKLIN, 2008—3 rooms, 3d floor; water and gas; toilet; respectable only. (2)

FRANKLIN, 2105—5 and 6 bright rooms; gas, electric; open.

SOUTH

ARSENAL, 1316A—Six rooms, $18; call Grand 3591W. (3)

FOURTH, 2844 S.—3 large rooms; garage; street and alley made; $16. Sidney 3287R.

HUMPHREY, 3305—Three rooms, sun parlor, den, furnace, hardwood floors. Main 1051.

NINTH, 2703 S.—Flat, 3 rooms, toilet, water, gas, $8.50.

WEST

FLAT—60xx Westminster pl., upper 6-room flat; hardwood throughout; $50; adults. Cabany 3354W. (2)

McPHERSON, 4128—Eight rooms, first floor, steam heat, janitor service; adults only; rent $32.50. FEDERAL INVESTMENT CO., 228 Title Guaranty Bldg. Main 393. (c)

SEMPLE, 1332A—Five rooms, bath, furnace, electric lights; $27.50.
KILGEN-RULE, 512 Wainwright Bldg.

GOODFELLOW, 1482—Modern 6-room flat, $35. (c)

FURNISHED HOUSES FOR RENT

FURNISHED HOUSE—Beautifully furnished, 9 rooms, 5000 west; 4 rooms income $48 weekly; boarders will remain; large lawn, garden, flowers, phone; furniture mostly new; rent $90, or sell $1150. Box N-372, Post-Dispatch.

APARTMENTS

MISCELLANEOUS

J. I. EPSTEIN'S
617 CHESTNUT ST.
Steam-Heated Apartments

6113 Pershing, 6 rms., furnished, 2d fl.	$90 00
4739 St. Louis, 4 rooms, 2d fl. east	42 50

WEST

APARTMENT—4-room, for lease, $32.50 per month; furnishings for sale; leaving city. Phone Lindell 2140.

APARTMENT—Will sublet my 2-room (3-room efficiency) apartment till Nov. 15; $45, including fuel and lighting, electricity, ice and maid service. Phone Forest 2611, after 6 p. m. (c8)

CABANNE, 5531A—7 choice rooms; tile bath, electric fixtures, good heat and janitor service; fine lawn and shade; garage; conveniences; open; $65.
OREON E. & R. G. SCOTT, 800 Chestnut st. (c8)

CATES, 5620—Beautiful 7-room apartment; sun parlor, tile bath, heat, janitor service. Call Mr. Wray, Main 3015. (c)

LACLEDE, 4922A—Elegant 7-room apartment; steam heat and janitor service; half block from Forest Park; open. (c)

LINDELL BL., 4396 (s. e. cor. Newstead)—Exceptionally nice apartments in beautiful order; from July 1 to Sept. 30 only. F. Churchill Whittemore Co., 118-120 N. 4th st. (c69)

WASHINGTON BL., 4914A—Very desirable 8-room apartment; steam heat; janitor service. (c4)

WASHINGTON BL., 4432—Apartment; heat, ice, lights, gas and maid service; $55 per month; call at apartment 304. (5)

UNIVERSITY APARTMENT
8703 Washington bl., 2 rooms, 3-room efficiency, including fuel gas and electric lights, balcony; $43.50. Apply to attendant on premises, or
ROSENBAUM-HAUSCHULTE, 2407 N. Broadway. (c13)

FURNISHED FLATS—APARTM'TS

MISCELLANEOUS

FLAT—For rent, nicely furnished 5-room Flat for summer. Grand 1572J. (2)

FURNISHED FLAT—6-room, everything complete, and piano; near Grand and St. Louis. Call Lindell 5437W. (c2)

FURNISHED APARTMENT—6-room; very reasonable for summer months or longer. Call Cabany 3532M. (c)

FURNISHED EFFICIENCY APARTMENT—Completely furnished, 5-room, $70, including gas, water, light, ice and bell boy service; is very cool; has 3 shades on balcony. Box H-140, Post-Dispatch. (3)

SOUTH

OHIO, 1107—3-room furnished flat, complete, $4 per week. See Mrs. Harrigan.

WEST

AUBERT, 768A—Furnished flat, 4 rooms and hall room; neatly furnished; all conveniences. Forest 3039W. (c)

EASTON, 4431—Elegantly furnished 3-room flat, gas, bath, electric; every convenience; $7 a week. 4431 Easton. (c)

FURNISHED APARTMENT—Fine location, in West End; now until Aug. 25, for $35. Box N-253, Post-Dispatch. (2)

FURNISHED HOUSE—For rent; during summer; large yard; good location. Call Cabany 2922W. (3)

FURNISHED APARTMENT — Two-room, with 3-room efficiency; south and east exposure; overlooking Jefferson Memorial; till Oct. 1. Call Cabany 4163J. (4)

FURNISHED APARTMENT—Five rooms, screened porch; opposite Forest Park; July to November; rent $67.50. Call Cabany 5874J. (c4)

FURNISHED APARTMENT—7 rooms and large screened porch; 2 bathrooms, electric fans and elevator; Clara av., between University and Delmar; divisions Olive car line; until Oct. 1; immediate possession; Bell phone Cabany 3535. (c4)

FURNISHED APARTMENT—For July and August; 3-room efficiency, on Pershing av.; maid service, ice, lighting and cooking electricity furnished. For particulars phone Forest 1031.

KINGSBURY, 5755—Furnished 5-room; until Oct 18; third floor west. Cabany 3816W or Forest 840. (c53x)

OLIVE, 3707—Ideal furnished apartments, 2, 3 and 4 room suites; gas, electric; phone included; porches and hot water. (c62)

PERSHING, 5528—Furnished efficiency apartment, 104 Marne Apartments. (c)

TO SUBLET—Efficiency apartment, completely furnished; for one month or longer, phone Cabany 6666. (c13)

WASHINGTON CT., 5601—Furnished apartment for summer; first-class. Cabany 989W. (c67)

MARNE APARTMENTS
MONTHLY OR ON LEASE.
5528 Pershing av., 3 rooms, 4-room efficiency, furnished complete, new throughout, including fuel gas and electric light; facing Forest Park; $70 and up. Apply attendant, on premises, or
O. E. & R. G. SCOTT, 800 Chestnut. (c13)

STERLING APARTMENTS
MONTHLY OR ON LEASE.
5316 Pershing av., 2 rooms, 3-room efficiency (3 rooms, 5-room efficiency, 2 baths), furnished complete, including electricity for cooking and lighting, ice, maid service and linen service; $65 up; electric elevator. Phone in each apartment. One block from Forest Park. Excellent cafe service at special monthly rates. See manager, on premises, or
O. E. & R. G. SCOTT, 800 Chestnut st. (c8)

FLATS AND AP'T'S WANTED

COTTAGE Wtd.—4 or 5 rooms; modern conveniences; good neighborhood; will pay cash, not over $2000. Call after 6 p. m. evenings, 1815 Laflin, first floor.

FLAT Wtd.—3 or 4 rooms; preferably lower; in West End; to occupy at once, or Aug. 1. Box O-394, Post-Dispatch. (c13)

FLAT Wtd.—To rent by Aug. 12, 4 rooms; adults. Call Tyler 2780. 3723 N. 25th st. Yeatman High School district.

FLAT Wtd.—3-room upstairs; bath and electric; furnace not necessary; young married couple, no children. Box N-96, P.-D.

FLAT Wtd.—3 or 4 room flat; modern; good location; by couple. Phone Lindell 1108. Call for Mrs. Forbis.

FLAT Wtd.—Modern 5 or 6 room and bath; rent must be reasonable; adults. Box O-355, Post-Dispatch. (2)

FLAT Wtd.—Couple desire 4 or 5 room flat in O'Fallon Park district, Lindell division or West End. Box N-86, Post-Dispatch. (3)

FURNISHED FLATS & AP'T'S WTD.

FURNISHED APARTMENT Wtd.—3-room; or flat. Benton 1247W.

HOUSES WANTED

COTTAGE Wtd.—3 rooms and bath; have a corner lot, 45x150, at Florissant and Beacon; will trade lot and cash for cottage. Call at 1083A S. Taylor or Grand 1335W. (c2)

FURNISHED HOUSES WANTED

FURNISHED HOUSE Wtd.—10 or 12 rooms; at once; good location; west or south. Grand 4289M. (3)

FURNISHED HOUSE Wtd.—By elderly reliable couple; 3-room house, furnished or unfurnished, with place for chickens; reasonable. Box N-84, Post-Dispatch. (3)

FOR COLORED PEOPLE

CAROLINE, 3105—Excellent 3-room flat; hall, gas, granitoid laundry; refined colored people. (*c62)

ELEVENTH, 1314-1405 N.—For reasonable rent to good colored people. Apply 921 O'Fallon. (*7)

MORGAN, 3202—8 rooms, bath	$35 00
2612½ Mills, 6-room house	20 00
1217A N. Twenty-first, 3 rooms	10 00

HOWARD GAMBRILL & CO., 917 Chestnut. (c*)

SUBURBAN PROP'TY FOR RENT

WEBSTER GROVES, opposite Algonquin Club. F. Churchill Whittemore Co., 118-120 N. 4th st. (c68)

SUBURBAN PROPERTY—Furnished

FURNISHED APARTMENT Wtd.—Cottage or bungalow, for two or three months; about $40; best of references. Phone Tuesday or Wednesday. Cabany 6106J.

TO LET—BUSINESS PURPOSES

CENTRAL

MARKET, 219—3000 square feet of third floor, with elevator; $15. (c8)

OFFICE SPACE—With desk; both phones and stenographic service. 1411 Syndicate Trust Bldg. (c8)

STORE—3103 Cass; good location.

BROADWAY AND O'FALLON, S. W. COR.—Building 3 stories and basement. Will rent first floor separately. Steam heat.

CASS AND TENTH, N. W. COR.—Two stores, with 20 rooms above; will rent separately.

GRAND AV., 1000 N.—Stores, Offices, $6 and up.

TWELFTH AND GRATIOT—Terminal and Missouri Pacific tracks; vacant ground; the best railroad ground in the city; will build. F. CHURCHILL WHITTEMORE CO., 118-120 N. Fourth st. (c62)

GARAGES AND STABLES

ENRIGHT, 4526—Garage, $4. Forest 3414.

GARAGES—Two large. Apply 6174A Minerva. (c)

BARN—For sale; in good condition; 16x12x15 feet; make offer. Sanitol Chemical Laboratory Co., Boyle and Laclede. (c7)

Sold for $250 Per Foot

The Southeast corner of Forest Park Bl. and Boyle Av. sold for $250 front foot to the J. I. Case Co.

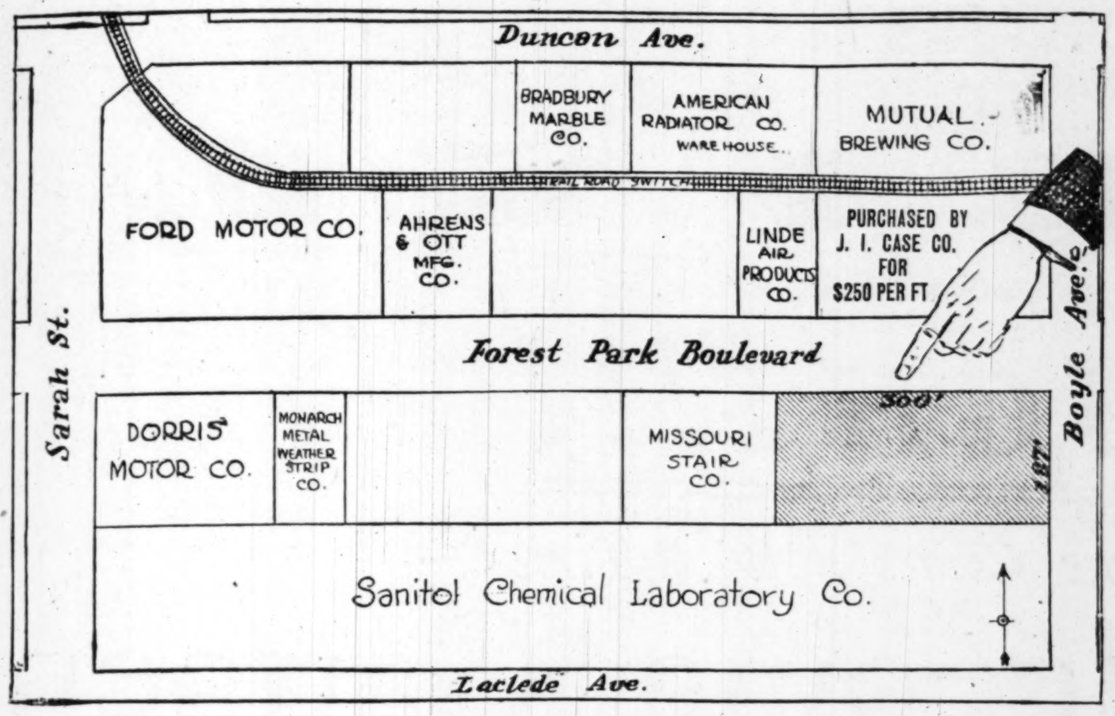

You can buy the NORTHEAST CORNER of FOREST PARK BL. and BOYLE AV. today for $150 per foot.

300 feet on Forest Park Bl.
187 feet on Boyle Av.

Best Location in St. Louis for Your New Factory

Drive out and see how fine this corner looks.
The only corner left available in this neighborhood.

Have the MERCANTILE TRUST COMPANY'S representative drive you out—take a look at it.

DO NOT PASS UP THIS OPPORTUNITY

Remember, $150 per foot straight—corner and all.

REAL ESTATE

BUILDING MATERIALS

BRICK—For sale, 7000. 1134 S. 12th st. (4)

BUILDING MATERIAL Wtd.—New or secondhand building or partition tile. Delmar 3230X, or Cabany 3734W. (c53X)

LUMBER—For sale; in 458 ft. elevated walk with railing between two buildings at General Hospital No. 40, 5800 Arsenal st. Apply to Elmer Donnell, Room 1129, Frisco Bldg. (c2)

REAL ESTATE WANTED

BUNGALOW Wtd.—To buy; 4 or 5 rooms, from private party; county preferred. 4140 Olive. (c3)

REAL ESTATE FOR EXCHANGE

FLAT Wtd.—Light, modern, in good locality, in exchange for modern 7-room residence or corner income property under lease. Box N-418, Post-Dispatch. (62)

FOR EXCHANGE—7-room house, hot-water heat, large lot, beautiful shade trees, close to school, church and stores; want smaller place. See 220 Spring av., Webster Groves.

RESIDENCE—For exchange, 5959 Horton pl., 7-room brick residence, electric lights, all conveniences; want a 9-room residence on Hodiamont line, west of King's highway. Call at 4956 Page bl. (c53x)

CITY REAL ESTATE FOR SALE

MISCELLANEOUS

LOT—For sale; in Hi-Pointe, within city limits; choice location at less than market price; terms. Forest 3352.

SUBURBAN PROPERTY FOR SALE

RICHMOND HEIGHTS

RESIDENCE—For sale; all conveniences. Cor. Bellevue & Delta, Richmond Heights. (c8)

WEBSTER GROVES

BEST bargain in Webster. See 833 Clark or phone Webster 1535W. (6)

WRITE for our suburban sale list and map.
WEBSTER GROVES TRUST CO. (c8)

WEBSTER GROVES, opposite Algonquin Club. F. Churchill Whittemore Co., 118-120 N. 4th st. (c68)

FARMS FOR SALE

FARMS—For sale, a number of good farms; write for list. West Salem Land and Title Co., West Salem, Ill. (3)

FARM—For sale or trade; 80 acres, improved; Southeastern Illinois. Box N-306, Post-Dispatch. (4)

FARM—For sale; 320 acres; on Black River; Iron County; price $720; terms; warranty deed; abstract perfect. Ralph Mottaz, Wainwright Bldg., city. (c5)

FARM—For sale; 30 acres Illinois farm land, ¼ mile from railroad station; 50 miles from St. Louis; bargain. Will give terms or exchange for city property. 4406 Ellenwood; Laclede 291L. (c2)

FARM—For sale, 320 acres, on Black River, Iron County; price $720; terms; warranty deed; abstract perfect. Ralph Nottaz, Wainwright Bldg., city. (c5)

FARM—For sale, St. Clair, Mo., 80 acres; ½ mile from town; spring water, orchard started; under fence; 30 acres in cultivation. Edwin T. Hamilton, Prospect Hills, Mo. (4)

LAND—For sale; 44 acres, including wheat, corn, oats crop; abundance of fruit; plenty timber; house, outbuildings; $900; others. 1012 Chestnut. (60)

GOOD CHEAP LAND
Raises fine grain, fruit and truck; in Michigan's best counties; $15 to $30 per acre; easy terms; markets, schools, churches; no taxes to settlers first five years; no swamps or stones; 10 to 160 acres; best land offer in United States, from largest company; write for free booklet. SWIGART LAND CO., J1247 First National Bank Bldg., Chicago, Ill. (c8)

BUNGALOWS AND COTTAGES

Solid agate, 15c line, minimum 30c. Discount 1c per line on three or more insertions.

SOUTH

COTTAGE—For sale; brick, at reasonable price. Inquire at 4739 Pennsylvania av.

4-ROOM COTTAGE
4017 Blaine av.; lot 50x130; bath and electric lights.
ANDERSON-STOCKE-BUERMANN, 808 Chestnut st.

NORTH

COTTAGE—For sale, 4-room frame, located 14th and Destrehan. Call 4301 Gano. (c4)

THREE ROOMS AND BATH.
All newly decorated, price $1700; cash, $200, balance $15 per month. See owner, 4541 Alcott av. (c2)

FOUR-ROOM BUNGALOW.
Lot 70x250; make fine chicken farm; will sell cheap; only $200 cash. 8719 Florissant av., 2 blocks west of Goodfellow. (c2)

FIVE-ROOM BRICK BUNGALOW.
Beautiful, up-to-date bungalow, nearly new; gas, water, electricity, newly decorated and painted; one block from car line; could not be built today for $4000; my price, $3150; cash $700, balance $20 per month. 8719 Florissant av.

COTTAGE
4231 W. Ashland av.; 5 rooms and bath; etc.; $2750.
4239 W. Lexington av.; 5 rooms and bath; $2750.
ANDERSON-STOCKE-BUERMANN, 808 Chestnut st.

FLATS, APARTMENTS, FOR SALE

SOUTH

FLAT—For sale, new, 4 rooms, bath, electricity each floor, furnace; Murphy bed; Dutch dining room; garage; copper screens; well built; improvements. 3644A Louisiana.

Double 3-Room Flat
4061-63 De Tonty st.; nice double flat; 3 rooms, bath, furnace; lot 40x135; will make terms to suit.
ANDERSON-STOCKE-BUERMANN, 808 Chestnut st.

3-Family Apartment
3951 Shaw av.; renting for $1920 per year; has 4 rooms, sun parlor, reception hall and garage for 2 machines; will take vacant ground as part payment.
ANDERSON-STOCKE-BUERMANN, 808 Chestnut st.

WEST

FLAT—For sale or trade; frame; $2700; rent $30; equity $1900; would trade for cottage. 734A S. Newstead.

RESIDENCES FOR SALE

SOUTH

RESIDENCE—8-room brick; 2 baths; all modern conveniences. 4945 Murdock; Victor 1738J. (2)

RESIDENCE—For sale, 8 rooms, slate roof, tile bath; new furnace, garage; best of condition; finest location in city. 3859 Hartford st. (c8)

6-Room Residence
3444 Chippewa st.; 6 rooms, bath, furnace, electric lights, etc.; will make terms.
ANDERSON-STOCKE-BUERMANN, 808 Chestnut st.

A 6-Room Residence
LOT 100x157
All for 2,000.00
6115 WILSON AV.
A little paint and fixing up and you have a better home and a chance to resell at a handsome profit.
MERCANTILE TRUST CO., Agent, 8TH AND LOCUST STS.

RESIDENCES FOR SALE

SOUTH

SACRIFICE!
SOUTH SIDE
1443 S. 18TH
Just one block east of beautiful Lafayette Park; 9-room brick, detached; all conveniences, electricity; large yard; light rooms; southern exposure; cemented cellar; well adapted for boarding house; accessible to 5 car lines; will positively sacrifice to wind up an estate. See it today. (c62)

WEST

RESIDENCE—For sale, 7-room, modern; in first-class condition; garage; easily convertible into flat. 4732 Newcomb pl. (80)

GOING TO SELL
SOMEBODY GETS A BARGAIN
4126 Westminster pl., 2-story 8-room brick residence; all conveniences. Mr. Burley, the owner, will show you through. Go and see it. Possession at once. We are asking $4500.
HAASE REALTY CO., 921 Chestnut st. (c8)

A REAL OPPORTUNITY
80 ft. frontage on northwest corner Cates and Goodfellow, covered by a block of four 9-room modern houses; unit steam heating plant. Renting on old leases for $2880. Can be bought for $22,500. I can loan you 80 per cent of purchase price on the property.
F. C. SWARTZ, 127 Merchants' Exchange. Olive 2197. (c65)

NORTH

HOUSE—For sale; a country home in the city; price $4500; rents $600; room for garden and chickens; 6-family house. 2825 N. 11th st.

BUSINESS PROPERTY FOR SALE

SOUTH

STORE—For sale, modern, brick, and flat; grocery location. 4850 Milentz av. (4)

TO close an estate, owner of building of 2 stores and 3 flats under lease, in first-class condition; annual rent $1050; will sacrifice for immediate sale. Box N-417, P.-D. (80)

FINANCIAL

Solid agate, 15c line, minimum 30c. Out-of-town orders 5c per line extra. Discount 1c per line on three or more insertions.

LOANS ON PERSONAL PROPERTY

LOANS to private parties on furniture or indorsements. Box E-152, P.-D. (c62)

WE arrange loans on furniture, $10 to $500. 1030 N. Newstead av. (1)

MONEY supplied salaried people, furniture owners; quick; confidential. 1842 Railway Exchange Bldg. (c62)

MONEY loaned to people keeping house; easy payments; see others' rates, then get ours. American Loan Co., room 306 Wright Bldg. (c56)

MONEY—For salaried people upon their own names; easy payments; confidential; quick. Fisher Co., Room 517 Commercial Bldg., 6th and Olive sts. (c8)

STANDARD CREDIT, 2081 Ry. Exchange. Loans to furniture owners, salaried people without security; cheapest rates; best and most private terms; those dealing elsewhere will appreciate the difference; no delay. (c14)

LOANS ON REAL ESTATE

ON real estate, at lowest prices.
M. P. O'REILLY R. & I. CO., 725 Chestnut. (c69)

MONEY WANTED

MONEY Wtd.—Party with $5000 to finance a real estate deal; money secured; will give interest in profits. Box N-197, P.-D. (3)

DEED OF TRUST—For sale, $5000 deed of trust, secured on 175-acre farm in Arkansas, worth $16,000; close to good town; pays 6 per cent net; will bear investigation. C. W. Simmons, Jerseyville, Ill. (c)

REMEMBER
Today Is
THE LAST DAY
to Buy in
HI-POINTE

Before the Raise in Price of
$10.00 Per Foot

After Today Your Lot Will Be Worth
$400.00 MORE

The Final Opportunity to Make a Quick and Substantial Profit.

HI-POINTE
Clayton and Skinker Rds.

Leave your work a little early—
office open until dark

Broadway Savings Trust Company,
Agent
Broadway and Lucas Av.
Sub. Office, Benton 480.

STOCKS AND BONDS

WARNING
Liberty Bond Owners
Anyone who induces you to sell your Liberty Bonds makes money at your expense.

Don't Sell Your Bonds
Unless absolutely necessary.
If you must sell them go to a reliable bank, trust company, bond or investment house and get full daily market price for them. You will find daily market prices quoted on the financial page of the Post-Dispatch.
The commission for handling should not be more than 50c for a $50 or a $100 bond. (c8)

CASH PAID FOR LIBERTY BONDS.
And stamp books. Galian's, 1416 Market. (c8)

CASH for Liberty Bonds and part paid stamp books. Norman, 7 N. Broadway. (c8)

HIGHEST prices for Liberty Bonds. Liberty Bond Cash Exchange, 518 Olive, Ground floor. (c8)

CASH paid for Liberty Bonds and coupon stamp books or will loan money on them at 2 per cent. Sternberg, 800 Franklin. (c8)

LISTED and unlisted stocks bought, sold, quoted; get our free report on any issue before making commitments. W. L. Schachner & Co., Central National Bank Bldg., St. Louis, Mo. Olive 6180, Central 1946. (c8)

WILL pay cash for $50 bonds:

2d 4¼s	$46 95	4th 4¼s	$47 10
3d 4¼s	47 70	Victory	49 80

F. W. WRIEDEN INVESTMENT CO., 413 Bank of Commerce Bldg., 4th floor.

"We Pay the Price."
NEW YORK AND LONDON BOND CO.
Liberties
Bought and sold in all countries of the world. Suite 322-23, 816 Olive st., St. Louis, Mo., U. S. A. (c5)

CASH FOR LIBERTY BONDS
Coupon stamp books. Highest market price. S. BRONSTEIN, 814 Cen. Nat'l Bank Bldg. (c11)

LIBERTY BONDS.

Victory Bonds	$49 80
Third 4¼s	47 90
Fourth 4¼s	47 40

Coupon books bought.
F. A. BECKER, 900 Bank of Commerce Bldg., 418 Olive st., at Broadway.

STOCKS AND BONDS

LIBERTY BONDS.

Third 4¼% bonds	$47 95
Fourth 4¼% bonds	47 45

All other issues. Highest prices. Partly paid stamp books cashed.
ST. LOUIS BOND CO., 308 (3d floor) Odd Fellows Bldg., 816 Olive.

LIBERTY BONDS
If you must either sell your Liberty Bond or borrow money on it, we will be glad to accommodate you. We will loan you par, less 7 per cent interest, to be paid at $1 a week on each $50 bond, or we will buy your bond at market value.
INDUSTRIAL LOAN CO., 714 Chestnut. (c8)

LIBERTY BONDS
We will pay cash Tuesday for $50 bonds

3½s	$49 80	2d 4¼s	$46 95
1st 4s	47 00	3d 4¼s	47 70
2d 4s	46 65	4th 4¼s	47 10
1st 4¼s	47 15	Victory	49 80

NOTE—If any coupons on your bonds are due we add that amount to the above prices.
We buy and sell $100, $500 and $1000 bonds. Partly paid coupon books bought.

WHITAKER & COMPANY
800 N. FOURTH ST. ST. LOUIS.
LIBERTY BOND DEALERS.
(Established 1871.)

Reliable LIBERTY BOND Prices
Until further notice we will pay cash as follows for $50 bonds of the various issues

Victory 4¾s	$49 80	First 4¼s	$47 15
3½s	49 80	Second 4¼s	46 95
First 4s	47 00	Third 4¼s	47 70
Second 4s	46 65	Fourth 4¼s	47 10

In addition to these prices we will pay the full amount of any uncashed overdue coupons on your bonds.
We also buy $100, $500 and $1000 bonds and coupon books.
MARK C. STEINBERG & CO., 301 Boatmen's Bank Bldg., Broadway and Olive.

STOCKS AND BONDS.
WILL sell to first buyer:

100 Little Giant Oil	at	$12 00
500 Afterthought Copper	at	[illegible]
1000 Turman Oil	at	[illegible]
500 Great Western Petroleum	at	[illegible]
3500 Sammies Oil	at	[illegible]
1000 Home Oil, with casing head	at	[illegible]
1000 Harvey Crude Oil	at	[illegible]
2000 One Ninety Oil	at	Bargain
5000 Uncle Sam Oil	at	[illegible]
2000 Hoffman Oil Refining	at	[illegible]
3000 Tri-State Petroleum	at	[illegible]
936 Oklahoma Oil Refining	at	[illegible]

Why pay more? Telegraph orders.
We will buy: National Oil, Bay State Oil, United Producing, Perfection Tire, Industrial Securities, Piedmont Motors, Western Development, Afterthought Copper, Harroun Motors, Crown Oil, Depositors Oil.
A. L. Deibel, 608 Boatmen's Bank Bldg. (c8)

New Store Hours

¶ Until further notice, this store will open daily at 8:30 a. m. and close at 5 p. m. Saturdays 8:30 a. m. to 1 p. m.

FAMOUS-BARR CO.

We Give Eagle Stamps and Redeem Full Books for $2 in Cash or $2.50 in Merchandise. Few Restricted Articles Excepted.

Largest Distributors of Merchandise at Retail in Missouri or the West.

Men's Fiber Silk Socks

¶ Seamless Socks with lisle thread tops and reinforced feet. In black and white, with contrasting colored checks, clocks and stripes. Pair 50c

Main Floor

GOOD NIGHT!!!

And Now Comes a Well-Timed—

Sale of Sleeping Garments

—of Vital Interest to Every Member of the Family

¶ Everybody needs several light, airy sleeping garments for these hot nights and with this in mind, we have planned this unusual and helpful sale, which brings the proper weight sleeping garments for men, women and children in all of the popular styles at surprisingly low prices.

¶ We planned this sale some time ago. We secured the co-operation of several leading manufacturers who made us very unusual price concessions. All these advance preparations now accrue to your benefit and you should make the best of this opportunity by supplying this year's and even next year's needs while these savings are possible.

Women's Sleeping Garments

¶ Pajamas and Nightgowns of silk and muslin in a pleasing variety of becoming styles—all at very special prices.

Women's $2.95 Gowns — $2.45

Nainsook and batiste Gowns in slip-over style, some with silk tops and lace trimming, others plain. Also sleeveless styles, some with short lace-trimmed sleeves. Come in flesh and white.

Two-Piece Pajamas

$3 and $4 Values $1.95

Women's two-piece Pajamas of excellent quality muslin in plain and fancy stripes. Trimmed with silk braid, satin fastenings. Choice of slip-over style with short sleeves and pajama front style with long sleeves.

Women's Gowns

$1.95 Value .. $1.69

Splendidly made Gowns of pink or white nainsook and batiste in a number of attractive lacey styles, with deep yokes and sleeves trimmed with laces and Swiss embroidery. Choice of V, square and round neck effects.

Extra-Size Gowns
Women's slip-over style Gowns of pink and white nainsook, with lace and embroidery trimmed fronts $1.39

Women's Gowns
Sleeveless Gowns of pink and white nainsook, with lace trimmed yokes and brier stitching. Special $1.50

Women's Pajamas
One-piece Pajamas of flesh-colored batiste, with light blue piping. Special 89c

Women's Gowns
Pink and white batiste Gowns, with colored embroidered designs and hemstitching. Special $1.39

Silk Pajamas
Women's one-piece Pajamas of crepe de chine and satin. Some plain, others with lace trimmed yokes and sleeves, $7.95 to $13.95

Silk Gowns
Women's Gowns of crepe de chine and wash satin, with lace-trimmed yokes and sleeves. Flesh color. Special ... $4.95

Silk Gowns
Of wash satin and crepe de chine, some hemstitched and with hand-embroidered designs, others with Georgette and lace trimmed yokes and sleeves, $5.95 to $12.95

Third Floor

Children's and Misses' Pajamas

$2.50 to $3.50 Values—Special, $1.55

¶ Cool, comfy Sleeping Garments for children and misses, in sizes from 2 to 18 years. Included are one and two-piece styles, in the Billie Burke, coat and slipover waist effects. Made of plisse crepe, batiste or light-weight mercerized sateen, in plain colors, white and dainty stripes. Pajamas are trimmed with frog fastenings, pockets and brier stitchings.

Third Floor

Men's Nightshirts and Pajamas

¶ Light-weight sleeping garments from the country's foremost nightshirt makers. All substantially underpriced.

Nightshirts—Special — $1.39

Made of excellent quality white cambric cloth with fancy silk trimming and double edged braid. Made with two silk frog fastenings. Sizes 16 to 20.

Night Shirts

$1.39 and $1.50 Values $1.05

White Cambric Nightshirts, finished with pink, blue and white double silk trimmings. All are cut full and in the 52-inch length. Sizes 16 to 20.

Men's Pajamas

Very Special at $1.55

Well-made, of Printed Percales, in a good assortment of striped patterns. Finished with four silk frog fastenings and pearl buttons at neck. All sizes.

Men's Pajamas
Plain colored Pongee Pajamas, finished with four silk frog fastenings. Sizes A, B, C and D. Special $2.55

Men's Pajamas
Well made of woven madras, Darby weaves, corded percales and fancy silk-mixed Lorraine pongees. Sizes A, B, C and D. $4 to $5 values, Special $2.95

Men's Pajamas
A limited number of all-silk, wool and linen mixed and fiber silk Pajamas, all expertly made and perfect fitting. $7.50 to $10 values. Special $4.95

Main Floor

Boys' Sleeping Garments

¶ Nightgowns and Pajamas, the strong and durable, yet cool and comfortable kinds.

Boys' Pajamas—Special — $1.35

Two-piece Pajamas, made of good quality white madras cloth and nicely trimmed with silk frog fastenings. All sizes 6 to 18 years.

Pajamas
Boys' one-piece Pajamas, in striped percale, also white, blue and pink mercerized cloths, all trimmed with frog fastenings. Sizes up to 18 years. Special $1.35

Pajamas
Boys' two-piece Pajamas, of white and colored cambric, finished with fancy trimmings and silk frog fastenings. Sizes up to 18 years. Special $1.65

Nightgowns
Boys' Nightgowns of good quality white cambric, finished with pocket and colored braid. Sizes up to 18 years. Some are slightly imperfect. Special 69c

Second Floor

Sleeping Garment Specials From the Basement Economy Store

Women's $1 and $1.25 Gowns — 85c

¶ Several hundred slip-over Nightgowns, made of good quality muslin with elaborate lace and embroidery trimmed yokes. All sizes.

Nightgowns
Women's Nightgowns, made of nainsook. Fronts daintily trimmed. All sizes. $1.50 value. Special............ $1.18

Billy Burke Sleepers
Women's one-piece Billie Burke Sleeping Garments of pink batiste. Fancy trimmed. All sizes. Special $1.00

Children's Gowns
Well made of good quality muslin, with pretty yokes. Sizes 4 to 12. $1.25 values, Special 98c

Nightgowns
Women's Gowns of white and pink nainsook and batiste, in regular and extra sizes. Also open front, long sleeve Gowns, $1.69 and $1.98 values. Special $1.35

Children's Gowns
Made of good quality muslin, trimmed with embroidery or lace edge. Sizes 4 to 10 years. Also Infants' White Gowns; sizes 6 months and 1 and 2 years; choice 55c

Nightgowns
Women's nainsook, lingerie and batiste Gowns. Also open front, long sleeve Gowns; some extra sizes; $2.25 and $2.50 values. Special, $1.88

Basement Economy Store

Men's $1.15 Nightshirts — 89c

¶ Excellently made Nightshirts of good quality muslin in V-neck style. Trimmed with colored wash braids. Gowns are cut extra long and wide. Sizes 15 to 20.

Nightshirts
Men's slip-over Nightshirts, with V necks. Made of white and colored nainsook, with fancy braid trimming. All sizes. $2 and $2.50 values. Special...... $1.59

Men's Pajamas
Two-piece Pajamas and in most instances they are mismates. Many are finished with silk frog fastenings. Sizes A, B, C and D. Special .. $1

Men's Pajamas
Made of fancy and plain colored percales, finished with large pearl buttons and four silk frog fastenings. Sizes A, B, C and D. $2.00 value. Special...... $1.59

Boys' Pajamas
Two-piece Pajamas, well made of percale and doucetine in plain colors and fancy stripes, and finished with silk frog fastenings. All sizes. Special $1.29

Men's Pajamas
Made of high-grade lightweight fabrics, finished with large pearl buttons, silk frogs and many with fancy braid trimming. Sizes A, B, C and D. $3.00 to $3.50 values. Special $2.45

Boys' Nightshirts
Made of good quality muslin, with fancy braid trimming., All sizes. Special 85c

Basement Economy Store

Our After-Fourth-of-July Sale of

Women's Outer Apparel

—continues to create unusual interest because of the splendid collection of styles and exceptional savings.

Suits and Wraps

Originally $25 to $155, at .. ½

The Suits are fashioned of serge, tricotine, Poiret twill and silk duvetyn, mostly in blue and black. The Capes and Dolmans are made of serge, gabardine, velour and silvertone, the majority in blue and black.

Gowns and Frocks

from the Costume Room at Savings of ⅓ and ½

An unusual array of beautiful garments, suitable for street, afternoon evening and sports wear. These are fashioned of the season's most favored weaves, in many rich, distinctive colors.

Silk Coats

Special at..... $12.50

Made of good quality taffeta, in navy and black only. Belted models, some with white silk overcollars, with gatherings, stitchings, cordings and deep cuffs. Regular and extra sizes up to 48.

Summer Dresses

Special at..... $5

Attractively styled gingham Frocks, for women and misses, some with collars, cuffs and girdles of pique or organdie. All sizes from 14 years to 44 inch bust measurement.

Motor Coats

Special at..... $4.65

Women's and misses' full length garments, made of tan linene and Palm Beach cloth. Have large convertible collar and roomy pockets. All sizes up to 46.

Tub Skirts

Special at..... $3.45

Women's and misses' sizes from 25 to 36 waist. These skirts are all preshrunk and fashioned of gabardines and piques. The models are especially smart.

Linen Suits

Special at..... $11

Women's and misses' Suits, some with vestees, others trimmed with pearl buttons. Colors include khaki, light and dark blue.

Tub Skirts

Special at..... $6.45

Women's and misses' Odd Skirts, taken from our regular stocks. Included are tricotine, gabardine, pique, voile and English golf cords. Sizes 25 to 38 waist.

Jersey Suits

Special at..... $14.50

Women's and misses' smartly styled Suits, in colors of tan, taupe, green, mouse, Pekin and navy. Many have collars and cuffs of contrasting shades.

Wool Suits

Special at..... $16

A limited number of misses' and women's Suits, taken from our regular stocks. Tailored of serge, gabardine and velour checks. Sizes up to 44.

Third Floor

Women's Silk Hosiery

Seconds of $1.75 to $1.95 Kinds, Pair.... $1.25

¶ Women's full fashioned Stockings, of pure thread silk with lisle tops, high-spliced heels and double soles and toes. Shown in black, white and colors.

Main Floor

Women's Sleeveless Vests

Special at....... 39c

¶ Women's fine ribbed Cotton Vests, in pink and white. Made with taped necks and fancy trimmed armholes.

Main Floor

Sale of Cut Glass Vases

$5.50 Kinds, Special....... $3.50

¶ An unusual opportunity to secure a beautiful Cut Glass Vase for a wedding gift or personal use. These are in the 12-inch size, made of highly polished crystal glass in combination miter and floral cutting.

$12 Cut Glass 14-inch Vases.................$7.95
$4.00 Cut Glass 10-inch Vases.................$2.75
$3.00 Cut Glass 8-inch Vases.................$2.00
$1.75 Cut Glass 6-inch Vases.................$1.00

Fifth Floor

Helpful Housewares

¶ Things that will make your household duties easier and more pleasant are offered at special price inducements for Wednesday.

$2.50 Aluminum Coffee Percolators—fancy shape..........$1.88
$3.50 Aluminum Teakettles—5-quart size..........$2.88
$2.50 Aluminum Skillets—No. 8 size, with wood handle..........$1.75
$4.95 Electric Irons—6-lb., with plug and cord..........$3.95
$25 Famous Electric Vacuum Sweepers..........$19.95
$24.50 Refrigerators—overhead icer—enamel lined..........$16.45
$28.95 Refrigerators—Automatic—side icer—enamel lined.....$18.95
95c Sweeping Brooms—good grade—5-sewed..........74c
$1.25 Garbage Cans—galvanized, with covers..........89c
$4.25 Wash Boilers—heavy tin, with copper bottom..........$3.25
$1.90 Stepladders—5-ft., with bucket holders..........$1.45
$18.95 Washing Machines—motor water power..........$15.45
$1.10 Window Screens—36x37 in., adjustable..........84c
Toilet Paper—good grade, 10 medium sized rolls for..........38c
Armour's Light House Washing Powder—3 packages for..........15c
Steri Foam Labratory Cleaner with brush, 2 cans for..........38c
Fairbank's Fairy Soap—8 bars for..........46c

No phone or mail orders filled on Soap or Powder, and only one lot of each to a customer.

Basement Gallery

Silk Socks
... tops and reinforced feet.
...g colored checks, 50c
Main Floor

...y Sale of
Apparel
...f the splendid collection

...ns and Frocks
...he Costume Room at
Savings of
...3 and 1/2
...ual array of beautiful gar-
...able for street, afternoon
...d sports wear. These are
...f the season's most favored
...many rich, distinctive colors.

...mmer Dresses
Special at..... $5
...ely styled gingham Frocks,
... and misses, some with col-
... and girdles of pique or or-
...l sizes from 14 years to 44
...measurement.

Tub Skirts
Special at..... $3.45
... and misses' sizes from 25
...t. These skirts are all pre-
... fashioned of gabardines and
...he models are especially

Tub Skirts
Special at..... $6.45
...and misses' Odd Skirts, taken
... regular stocks. Included are
... gabardine, pique, voile and
...f cords. Sizes 25 to 38 waist.

Wool Suits
Special at..... $16
...ed number of misses' and
...suits, taken from our regular
...ailored of serge, gabardine
... checks. Sizes up to 44.
Third Floor

Women's
...eveless Vests
...al 39c
...n's fine ribbed Cotton
... pink and white. Made
...ped necks and fancy
... armholes. Main Floor

...ss Vases
$3.50
...unity to secure a beauti-
...r a wedding gift or per-
...in the 12-inch size, made
...tal glass in combination
...ng.
.........$7.95
.........$2.75
.........$2.00
.........$1.00
Fifth Floor

...ewares
...uties easier and more
...ements for Wednesday.
.........$1.88
.........$2.88
...andle.........$1.75
.........$3.05
.........$19.95
.........$16.45
...el lined.........$18.95
.........74c
.........89c
...m.........$3.25
.........$1.45
.........$15.45
.........84c
... for.........38c
...es for.........15c
... for.........38c
.........46c
...and only one lot of each to a
Basement Gallery

Editorial Page
News Photographs
Women's Features
TUESDAY, JULY 8, 1919.

ST. LOUIS POST-DISPATCH DAILY MAGAZINE

Popular Comics
Sporting News
Market Reports
TUESDAY, JULY 8, 1919.

ARRIVAL OF THE R-34 IN UNITED STATES

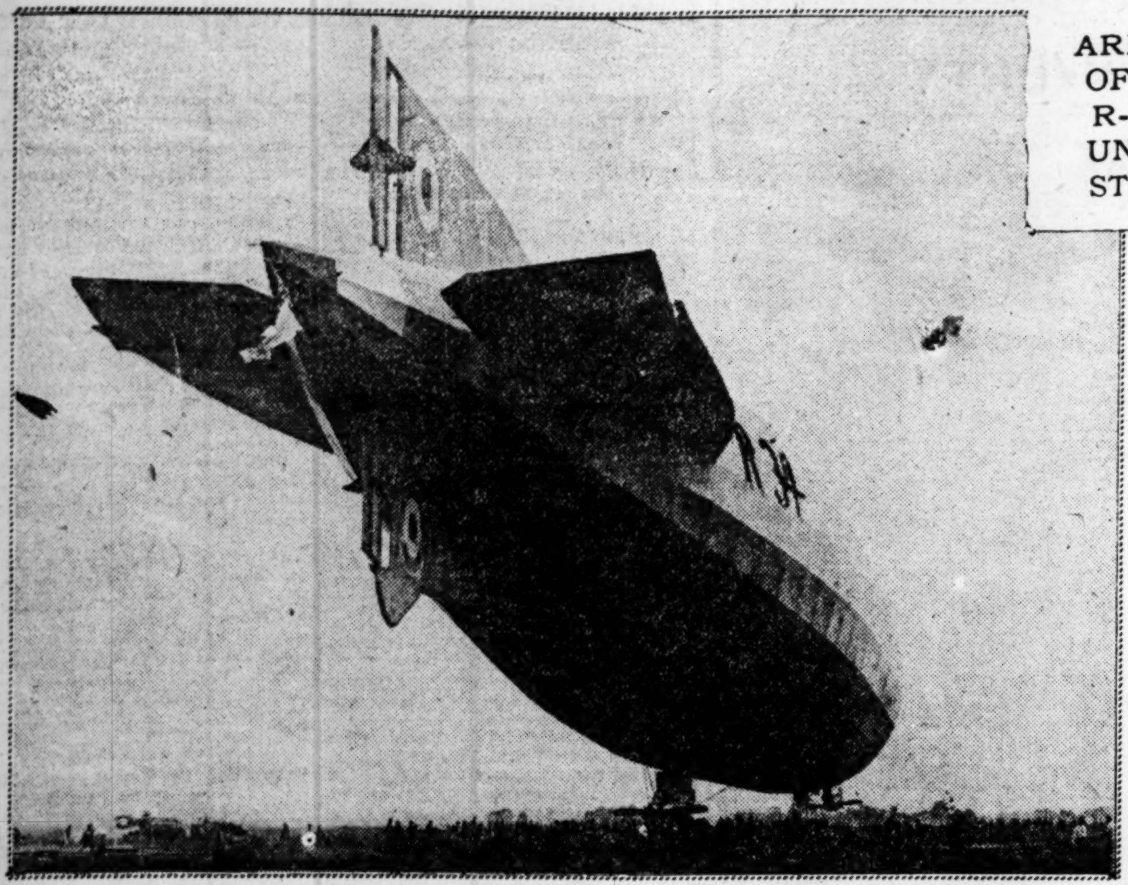

Close-up of the tail of the R-34, showing rear planes and rudder. —Copyright, Underwood & Underwood.

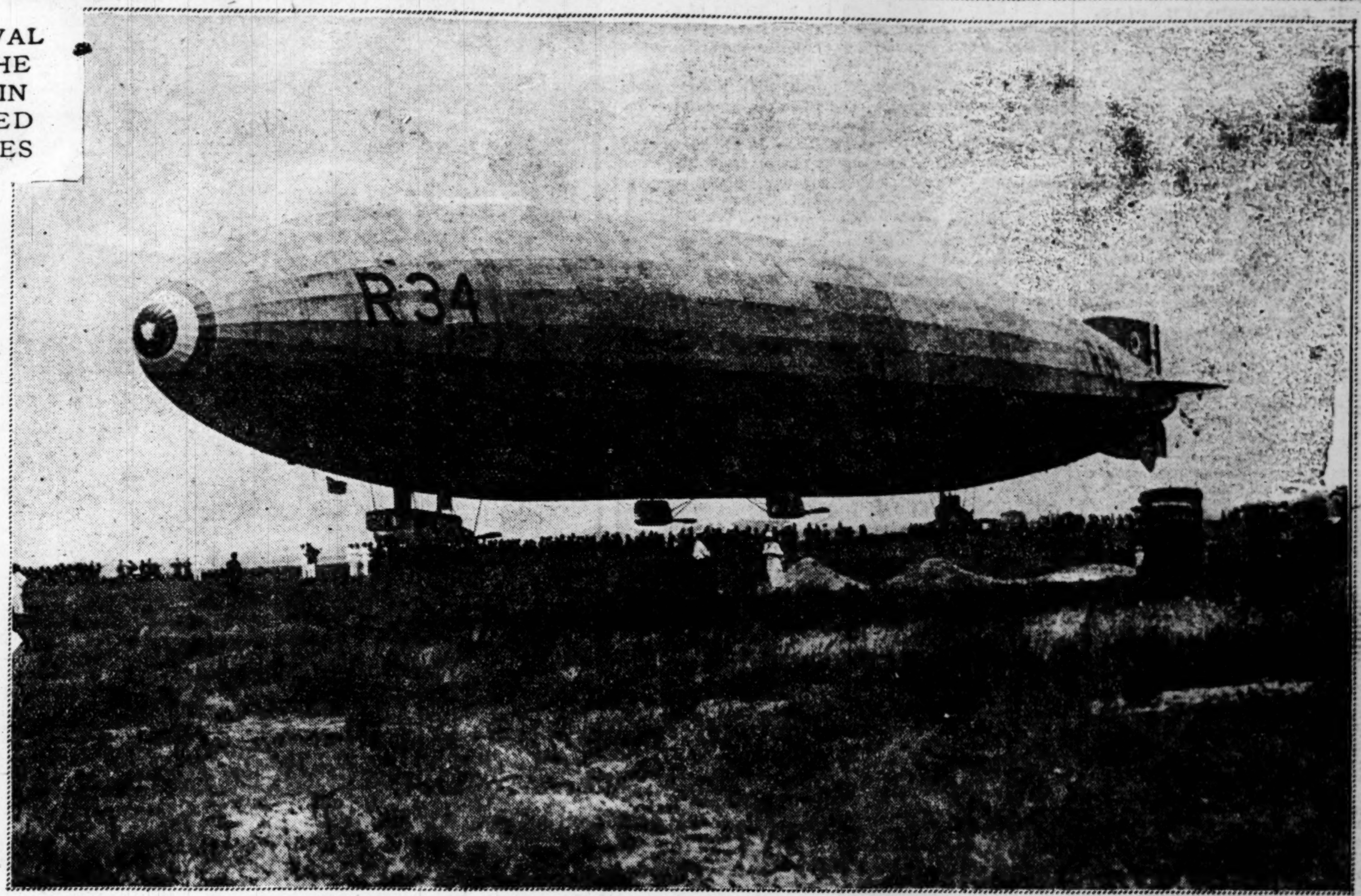

The British dirigible anchored at Roosevelt Field, Mineola, Long Island. —Copyright, Underwood & Underwood.

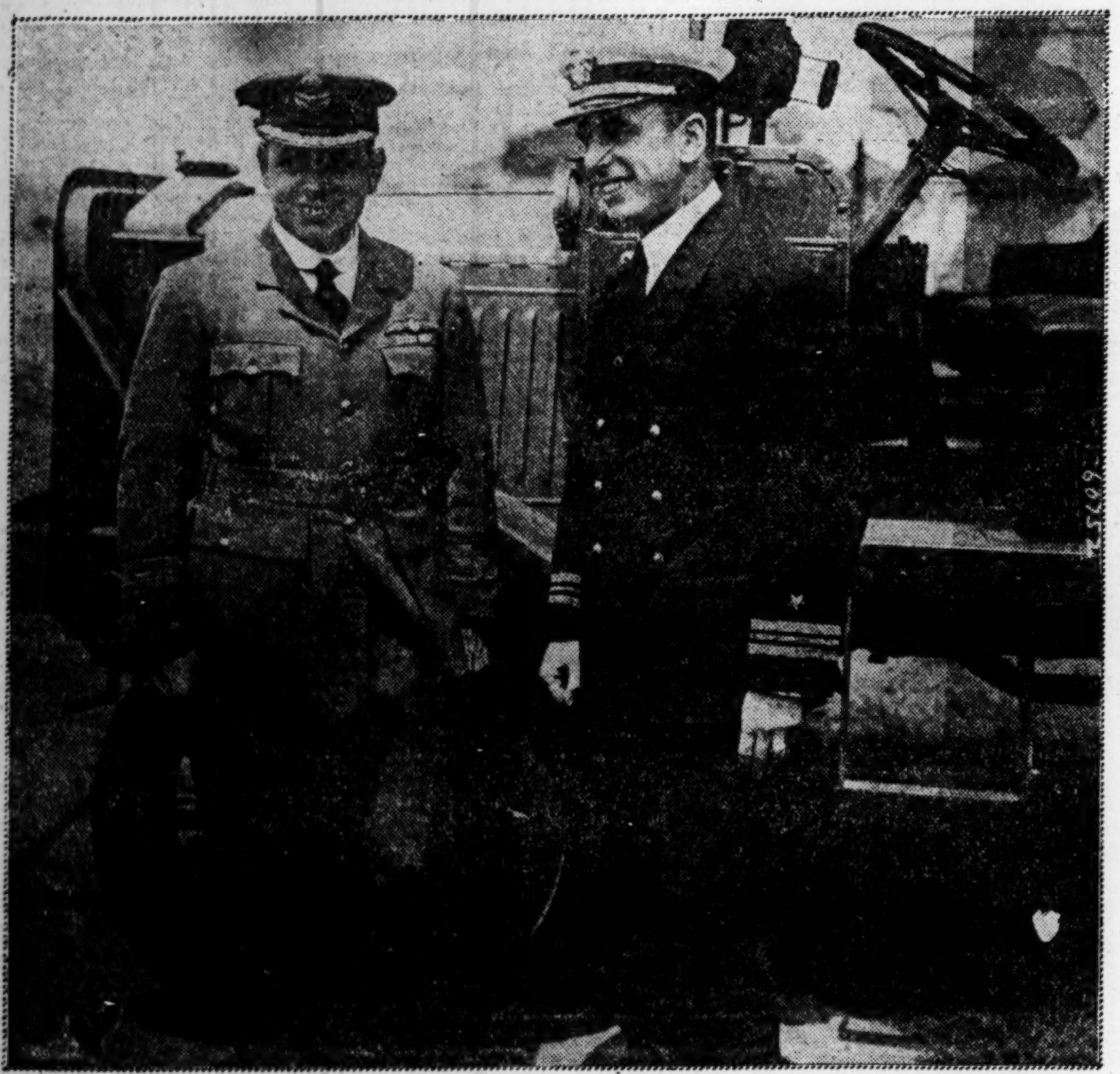

Commander Scott, who brought the dirigible across from Scotland, and Lieut. Landsdowne, U. S. N., guest on the trip. —Copyright, Underwood & Underwood

Maj. Pritchard, photographed after making parachute drop from the R-34 as it circled over the landing place. —Copyright, Underwood & Underwood.

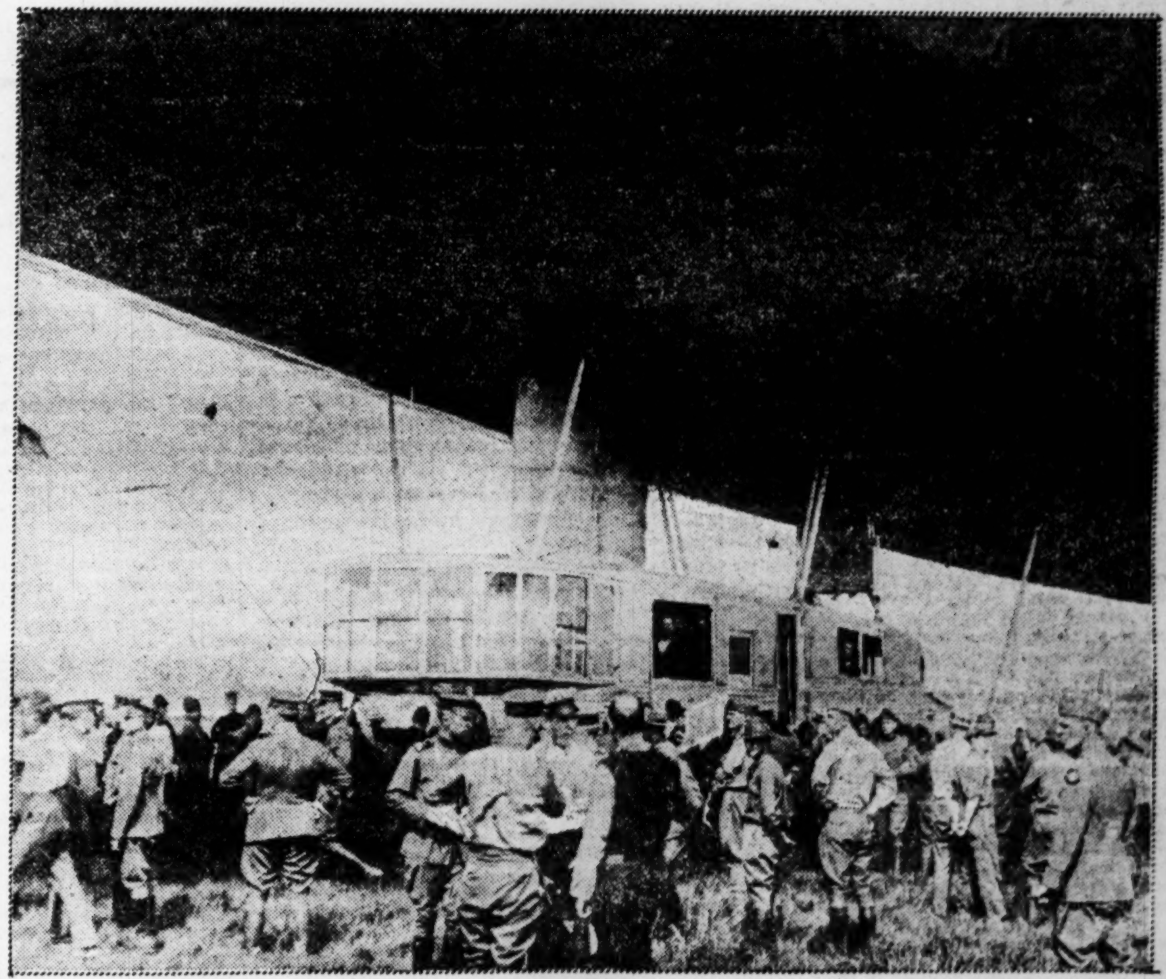

The cabin on the R-34.

Gov. Gardner, supported by feminine delegation, signs Missouri's ratification of suffrage amendment.

In airplane of flowers, Capt. Eddie Rickenbacker, premier American ace, rides at head of Los Angeles parade two miles long. —Copyright, Underwood and Underwood

ST. LOUIS POST-DISPATCH

Founded by JOSEPH PULITZER
Dec. 12, 1878.
Published by the Pulitzer Publishing Co., Twelfth and Olive Streets.

POST-DISPATCH CIRCULATION
Average for entire year, 1918:
Sunday 353,177
DAILY AND SUNDAY..........189,796

THE POST-DISPATCH PLATFORM.

I know that my retirement will make no difference in its cardinal principles, that it will always fight for progress and reform, never tolerate injustice or corruption, always fight demagogues of all parties, never belong to any party, always oppose privileged classes and public plunderers, never lack sympathy with the poor, always remain devoted to the public welfare, never be satisfied with merely printing news, always be drastically independent; never be afraid to attack wrong, whether by predatory plutocracy or predatory poverty.

JOSEPH PULITZER.
April 10, 1907.

LETTERS FROM THE PEOPLE

Who Was to Blame?

To the Editor of the Post-Dispatch.

I wish to protest against the inefficient service rendered by the Frisco and Missouri Pacific Railroads in serving the people of St. Louis. It was apparent to thousands of St. Louisans stranded at Valley Park on July 4 by the failure of these roads to provide proper train service, that the people are to be irritated until they become disgusted with the theory or practicability of Government control. It is not the fault of the Government, but of the operating heads of the railroads from the ticket seller up, whose constant cry or excuse is, "We can't help it; you know the Government is running the railroads now."

It is a well-known fact, and a matter well within the knowledge of the railroads, that the Meramec River, from the Highlands to Valley Park, is to St. Louis what Coney Island is to New York. Thousands of St. Louisans take advantage of Sundays and legal holidays to spend a few delightful hours along the banks of the Meramec in the vicinity of Valley Park, to enjoy bathing, canoeing, camping and other kindred sports. To reach Valley Park, you must take the Frisco or the Missouri Pacific, should you not be fortunate enough to own an automobile. There are still a few of the common people left, which was quite evident from the number that thronged the Valley Park station.

It was a panic and a riot at the Frisco and Missouri Pacific stations between 7 and 8 o'clock July 4. Hundreds of families had left St. Louis over the Frisco for Valley Park and the vicinity in the morning expecting to return on the 8 o'clock train over the Frisco from Valley Park. Many were told when buying their tickets that trains were being run on Sunday schedule and others took it for granted that proper train service would be rendered by reason of it being a national holiday. And they had a right to expect the railroads to take care of the pleasure seekers from a metropolis like St. Louis. It is a reflection on St. Louis and an outrage to allow the railroads to bottle us up on this side of the river, too.

The Frisco ran no trains out of Valley Park to St. Louis after 5:30 p. m., and no information could be had whether they would run a special. A thousand waiting people were in a quandary. Hundreds started to walk the railroad tracks to the Highlands. Others made arrangements to stay over night. It was rumored that the Missouri Pacific would run a special at 9:30 p. m. By 9 o'clock fully 1500 persons were waiting; many mothers with babes in arms, besides numberless tired children. And then the Missouri Pacific special came along about 9:45, made up mostly of old Terminal coaches and not a light in them, and black as pitch. Tickets were collected by lantern light. Dempsey and Willard had nothing on the fight to get on this first and last and only train bound for St. Louis. Men as well as women fainted.

The foregoing is what the people of St. Louis are putting up with, not one day in the year, but many days. How long is it going to last? When is St. Louis going to be allowed to grow and expand as it should? It is this very "people-be-damned" attitude on the part of our quasi-public corporations in general that hurts not only St. Louis, but other cities as well. It creates social unrest. The newspapers should take up the fight in behalf of St. Louis and its people, and make a vigorous protest against this growing indifference to the rights of the people.

RALEIGH McCORMICK.

The League of Nations' Home.

To the Editor of the Post-Dispatch.

As there are many sound and sufficient reasons against locating the supreme council of the league of nations at Geneva, I would suggest, seriously, that the council be located at Dublin, instead.

Geneva is the very home of every radical, revolutionary and destructive doctrine; while at the same time it is the haven for all tarnished and discredited royalty. In such an atmosphere, ringed in by jealous, truculent states, the council would be seriously disturbed by the shouts of the agitators and the whispering and plotting of reactionaries.

The editor of the Saturday Evening Post would place the council at Bermuda, but the adoption of my plan would accomplish more than the securing of a proper environment; it would settle 'the eternal Irish question.' I would suggest to this end that Ireland be set aside, as a sort of International 'District of Columbia,' under the jurisdiction of the supreme council of the league, sitting in Dublin.

For the purposes of the league this selection would be most satisfactory—accessible to all without crossing alien territory; in a pleasant country among a people whose every thought and hope are identical with the objects of the league; where tranquil and sober deliberation would not be disturbed.

To the Irish, it would seem, the plan should be most acceptable. No longer the 'Niobe of Nations,' but the quasi mother of all, the very sanctuary of liberty to which would turn the troubled nations for peace, justice and reconciliation.

A glorious future to eclipse centuries of wrong.

X.

RIGHTS OF THE PRESS.

In its adverse decision in the McClung libel suit against the Post-Dispatch, the State Supreme Court reaffirmed and emphasized the right of newspapers for the public welfare to print facts concerning public officers and candidates for office and comment freely on the facts. The only limitation of newspaper comment is that it shall be based upon truth and shall be prompted by the motive of public service.

The suit was based upon the publication of a letter written by a convict, stating facts concerning the brutal treatment of a prisoner and disclosing conditions within the State Penitentiary which subsequently were verified. It was the basis of a campaign against State prison conditions which resulted in the exposure of intolerable evils and the inauguration of radical reforms. The public service of the newspaper in the publication of the facts was conspicuous and substantial. The court recognized the motive of the newspaper and the service it performed.

The decision emphasizes the principles governing the printing of facts and legitimate comment concerning public men which were defined in the decision of the Walsh libel suit against the Post-Dispatch and in the Cook libel suit. The decision in the McClung case says:

> There can be no question at this time that the citizens of this State, through newspapers and otherwise, have the right to criticise the official acts of the public officers of this State. * * *
>
> The right to comment on matters of public interest means the right to express opinions as to the acts of a public officer, and to draw inferences as to his motives, whether such opinions or inferences are right or wrong, reasonable or unreasonable, provided they are made in good faith and based upon the truth.

In the case of Sam B. Cook the court was even more emphatic with regard to the right and duty of newspapers to discuss the acts of public officers. It said:

> It is the duty of a public newspaper such as is owned and conducted by these defendants, to tell the people, its subscribers, its readers, the facts it may find out about public questions, or matters of public interest, and it is the duty and right to draw inference from the facts known—draw them for the people. * * * The people are not obliged to speak of the conduct of their officials in whispers or in bated breath in a free government, but only in a despotism. On the contrary, they have a right to speak out in open discussion and criticism thereof, the only test being that they make no false statement. And this is the great safeguard of free government and of pure government * * * all knew that the criticism of the press was the best security for the proper discharge of public duties.

In the Walsh case, referring to comment on a candidate for office, the court remarked that "it is the right and duty of a newspaper to discuss his fitness for the place he seeks in such manners as to present the full facts to the electors, either by contrast or comparison with other candidates or by an analysis of his individual qualifications."

In the McClung decision the court wiped out the final remnant of discrimination against newspaper corporations in the matter of the place where they may be sued. It declared the law permitting libel suits against such corporations to be brought in the plaintiff's county unconstitutional, and declared that suits must be brought in the county where the newspaper corporation is located.

By this series of decisions in libel suits arising from the free and fearless comment of the Post-Dispatch on the fitness of candidates for office and the conduct of public officers, the Supreme Court of the State has set up a magna charta for the State newspapers. The press of Missouri is free. Its sole limitations in discussing public questions are the truth and a sincere motive of public service.

THE ITALIAN FOOD RIOTS.

The Italian method of dealing with the exactions of food profiteers is not to be commended. Aroused to indignation by the prohibitory prices, an Italian mob sacks a city's stores, sends some of the plunder to the labor headquarters, takes some for immediate use and incidentally destroys the store fittings, smashes the windows and wastes vast quantities of valuable necessaries by throwing them into the streets.

After that, prices, of course, must come down temporarily. But in the long run, the effect must be disastrous. Trade will be stopped, capital cease operation, the criminal element encouraged and the producer and distributor hampered by fear of further ruin.

And if the political radical element rises into power as the result of such methods, the next step is for the starving cities to "requisition" food from the country producers, who refuse to send in their produce under such conditions. Then anarchy and chaos, as in Russia and Hungary.

AMERICA IN THE AIR.

A fact pointed out by the Post-Dispatch Monday, in discussing the R-34's successful voyage, is worthy of serious public attention, and that is that two of the recent triumphs in air navigation have been scored by the British.

America, of course, joins with the rest of the world in sincerely congratulating the British on their enterprise and gallantry. We should be sadly lacking in sportsmanship not to do so. But it is not sportsmanship for us to acquiesce in the permanent aerial supremacy of Great Britain or any other nation and to withdraw from that new and captivating field of human endeavor, or be content with playing a merely perfunctory, trailing part. Such a course would be stodgy inertia and as utterly un-American as could be imagined.

But that is the course to which we shall be condemned unless Congress wakes up and provides the necessary money to keep America in the race. The original niggardly House allowance of $15,000,000 to the navy for aircraft expenditure has been substantially increased in the Senate, but it is still less than a third of the $320,000,000 which Great Britain has arranged to spend during the coming year in aircraft building and less than half of the provision made by France. And unless we change our policy and go into this venture on as big a scale as our European neighbors the year 1920 will find us congratulating England and France on newer, bigger achievements.

As the inventor of the airplane, our failure to maintain leadership in its development was the subject of much caustice comment upon our entrance into the world war. There is little, if any, difference of opinion, either, as to our air service being the big disappointment of our war program. Where the fault lies for the backwardness in this great science need not be considered here, though it is pertinent to remark that the Wright brothers, after the common experience of prophets, found a welcome and an appreciation in France which was not accorded them in their own land. But that is ancient history now. It may be recalled only as an admonition that it should not be repeated. We must enter this aerial competition wholeheartedly. The greatest airships should be made in America. Congress should vote the necessary money.

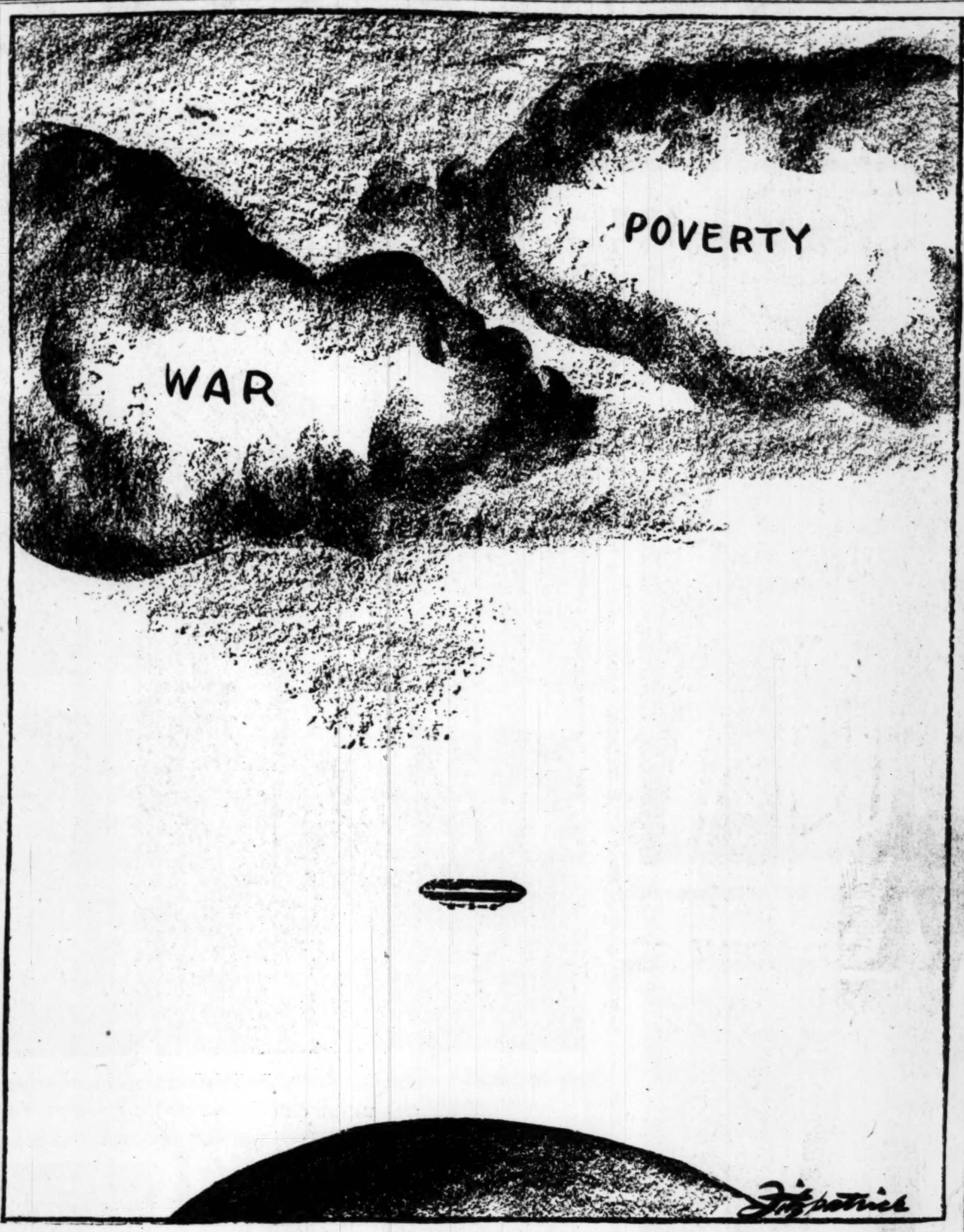

SOME DAY WE MAY RISE HIGHER.

The MIRROR *of* PUBLIC OPINION

This column is designed to reproduce without bias the latest comment by the leading publicists, newspapers and periodicals on the questions of the day.

COMMITTED ALREADY.

From the New York World.

IF the Borahs, Hiram Johnsons and Reeds, who in their opposition to the league of nations are shrieking that "Our American boys must not be sent to the ends of the earth to fight other peoples' battles," will pardon the interruption, we should say that is precisely what we have engaged to do in several instances. Their statement that we are to be ordered about by foreign nations is, of course, not true.

These flaming evangels of a cloistered life for the great republic are powerful champions of the Monroe Doctrine, which they are afraid we are on the point of abandoning. Yet, the Monroe Doctrine, embodied in no treaty and embraced by no law, is a standing notice that our boys will be sent to fight for it wherever it may be violated. It has been interpreted in many ways, but from the day in 1823 to the present hour there has never been a time when, if monarchy had undertaken to subvert democracy on this hemisphere, our armies would not have been in operation anywhere from the Rio Grande to Cape Horn and in the very realms of European royalty, if necessary.

When we purchased Alaska in 1867 we sent our boys there to protect property and people, and they have been going and coming ever since. The same thing is true of Hawaii, which we annexed in 1898, and of the Philippine Islands, which came under our jurisdiction in 1899. In the last 20 years tens of thousands of our boys have crossed and recrossed the Pacific Ocean on just such errands as might devolve upon them by our own consent under the covenant of the league of nations.

There are two classical examples of national obligations to use our boys in behalf of other peoples nearer home. By the Platt amendment to an army appropriation bill we guaranteed the independence of Cuba, liberated by our forces from Spanish oppression, and required the new republic to recognize in its Constitution the right of the United States to intervene for the preservation of life, freedom and property. On one notable occasion in 1906 our boys were ordered to the island in considerable numbers to carry out this policy.

We are committed in like manner at the Isthmus. To enable the little republic of Panama, established by our connivance and in violation of our treaty with New Granada (now Colombia), of which it was a part, to fulfill its engagements with us as to the canal and its defenses, the United States has guaranteed the sovereignty of Panama forever and has agreed to give it such material support, meaning boys, money and guns, as may be required to prevent any encroachments upon its territory.

The American people are thus committed in all parts of the world to the use of their soldier and sailor boys in behalf of liberty. Next to liberty nothing appeals to them more strongly than peace, which is the basis of liberty, as it is the one great purpose of the league of nations. What do senatorial slackers expect to gain by falsifying or refusing to recognize this truth?

JUST A MINUTE

Written for the POST-DISPATCH
by Clark McAdams

THE CAMPFIRE.

ONE rainy evening ages and ages ago lightning set fire to a dead tree near a cave.

The flames—a glory burst in the night—lured our ancestors from their cheerless lair.

Back they pushed their long tangled hair, the better to watch and worship the mysterious fire.

After hard and fearful ages, "a million years and a day," they found peace at this primitive hearthstone where "the red and magic flower blossomed in the night."

Fire conquered cold, kept beasts at bay.

The shadow of superstition began to leave the world.

No more the aspen trembled, the strange invisible echo became a merry hiding child.

The imagination entertained visions of hope and home. A camper by the trail sees pictures in changing fire and feels the spell of primitive ages—the hopes and dreads of savage life.

The legends live.

Again the world is young. When one sits within the campfire's magic tent of light, amid the silent, sculptured trees, there go thrilling through one's blood all the trials and triumphs of the race.

A campfire in the forest is the most enchanting place on life's highway by which to have a lodging for the night.

ENOS A. MILLS.

• • •

MUST WE HIBERNATE?

About all that science has made of hibernation is that it becomes with certain creatures a necessity, and they adapt themselves to it. Thus, bears living in the mountains, where winter deprives them of the vegetation upon which they subsist, would starve except for holing in and sleeping for several months. It has been proven that a bear taken out of the environment which inflicts this necessity upon him does not necessarily hibernate. Many bears in zoos give up the habit and feed pretty regularly all winter. We hope the people who are lifting the cost of food much beyond our reach will read this and apply it to our own approaching necessity. We do not have to eat the entire year. We can hibernate, if driven to it. There is nothing about bears to render them peculiarly able to do this. Scientists all deny that they have such an advantage. They merely found their food shut off, and said: "All right, we will crawl into holes and sleep until the food returns." Which is exactly what they do. It is also what other animals do. Man is an animal. If, as Mr. Heney says, the packers are stronger than the Government and the Government cannot do anything about the price of meat for being weaker than the packers, we have always the recourse of hibernating. We can simply close the house, crawl into bed and doze through the winter, subsisting upon such fats as we have about us. It has been ascertained that this is something entirely different from the suspended animation of the Hindu fakirs. Bears are only half asleep. People who have gone in after them to see if they are asleep in winter have come out, when they have come out at all, to report them on guard. They sleep one eye at a time. The packers and the rest of them will push us into hibernation. Then, won't they be glad to have us wake up in spring? Don't worry, friends. We all have nature, which is more powerful even than the packers, behind us. She will see us through.

• • •

"NOBODY HOME!"

LOS ANGELES, Cal., June 28, 1919.

Sir: As since Saturday eve, the Senate is in possession of the self-evident facts proving the motives why W. has been intersecting in front of the proposed World Religious Congress causing the Pope's renouncing of power, December, 1918, the league of nations idea, eliminated at the 25th of February, already by presenting the matter to all diplomats, but again put in front while in the Nature's consequences the elimination of every bit of facts from the citizen regarding cause and object of the tragedy with eternal ruination in aspect, been even worst than the framing of the Tragedy self, traced home to the framers' doors, England, Wall street and Roman churches, diplomats, politics in 1892, with the object to pave the way for the rule of the Pope, and has led with the aid of the 14 Articles prematurely extracted out of the Author's publication, to the returning of Peace, done through the aid of the Authors, Spokesman, His Excellence, the Governor-General of Canada, but upset again for reasons now known by the Senate, but gradually readjusted through the Senate's leaders, towards the due liberation of America from England, now in direct view and starting there again where Jefferson been left off, which by itself eliminates the ratification of the Peace Treaty and besides there are other reasons, the many, all known by the Senate which has now all the evidence together, what for diabolic methods was applied in 1905 that nothing comes to light, that in fact, England is on the way out, and nothing interferes in the course of the framing the Tragedy into being, and the whole affair demands by itself the organization of the due new party "Columbia," and a Referendum, also giving the World a just Peace, by giving the Neutrals equal rights in the now due really Peace Conference with the object of a Peace without Victory in the message published January, 1917, and why this is bound to come that way is to be found in added Essay.

Revelation of the Mystery of the Tragedy, in fact Norway has got from England a King to be the doorkeeper for the Nobel Committee, to keep off the prize work of the Author, exposing England's crime from public knowledge, a work later used by the Ex-President in his speeches abroad, see Los Angeles Times, Nov. 10, 1912, a deed which makes Treaty and Proceed from an international point of view to a nothing.

Said Essay will explain all the reasons of the mysterious chances dueing the Conference. Truly,

KARL F. BLUTHARSOF.

• • •

The Crown Prince says the allies can have only his body. Like Faust, he has already promised his soul.

SOVIET WAGE SCALE SHOWS UNEQUAL PAY

Regulations Reveal That Difference Is Observed Even in Proletariat Russia.

Correspondence of the Post-Dispatch.

STOCKHOLM, Sweden, June 1.—Even under a Soviet Government, where the proletariat rules supreme, not all are equal when it comes to wages. A wage scale, effective March 1, last, was recently promulgated by the Russian Commisisoner of Labor, with the approval of the Central Executive Committee of Soviets, which divided all workers into 27 categories. Each category has a monthly wage fixed for its members.

The minimum wage a month is 600 rubles ($300), and the maximum 3000 rubles ($1500). According to the Commissioner of Labor, this relation of one to five between the minimum and maximum wage compares favorably with the one existing before October, 1917, when the manager of a factory frequently received 100 times as much as the common laborer. There was some criticism at fixing wages on a basis of inequality, but the proposal was approved by the majority of the Central Committee as inevitable and as not so bad as the conditions existing before.

In the classification a person's category is determined by local commissions composed of equal numbers of representatives of the workers and employers, on one hand, and the representatives of the management of the establishment or institution, on the other. The higher scientific, technical, commercial, medical or administrative staffs, not mentioned in the regulations, are paid according to special scales.

Wage Scale of Soviet.

The wage regulations, which shed a most significant light on labor conditions in soviet Russia, follow. The wages are for a month:

Apprentices and beginners, 370 rubles ($185).

Apprentices after six months, 480 rubles ($240).

Apprentices after one year, 600 rubles ($300).

Apprentices after one year and a half, 660 rubles ($330).

First category: Errand boys, servants, unskilled light laborers, etc., 600 rubles ($300).

Second category: Couriers, photograyhic assistants, etc., 660 rubles ($330).

Third category: Young clerks, literate couriers, telephone operators with 100 numbers, etc., 720 rubles ($360).

Fourth category: Housekeepers, telephone operators with 150 numbers, etc., 770 rubles ($385).

Fifth category: Night watchmen, telephone operators with more than 150 numbers, reformatory orderlies, etc., 810 rubles ($405).

Sixth category: Laboratory technicians, office clerks, typists, etc., 850 rubles ($425).

Seventh category: Higher grade clerks, journalists in small institutions, etc., 800 rubles ($445).

Eighth category: First-class typists, archivists, cashiers of small enterprises, etc., 920 rubles ($460).

Ninth category: Buyers of some large institutions, house superintendents, correspondents, etc., 950 rubles ($475).

Tenth category: Higher clerks, salesmen, assistant librarians, typists in foreign languages, etc., 990 rubles ($495).

Eleventh category: Managers of small enterprises of less than 20 employes, assistant managers in enterprises with 20 to 40 employes, etc., 1020 rubles ($510).

Twelfth category: Draftsmen, statisticians, inspectors in large institutions, etc., 1050 rubles ($525).

Thirteenth category: Collectors, correspondents, typists who know stenography, assistant bookkeepers, etc., 1100 rubles ($550).

Fourteenth category: Superintendents of large houses, librarians, reformatory superintendents, first-class cashiers, etc., 1160 rubles ($580).

Fifteenth category: Court stenographers, correspondents in large institutions, etc., 1220 rubles ($610); $645 a month for bookkeepers.

Sixteenth category: Assistant attorneys, bookkeepers, responsible goods inspectors, etc., 1290 rubles ($645).

Seventeenth category: Archivists, experienced practical engineers, etc., 1360 rubles ($680).

Eighteenth category: Cutters, store superintendents, senior secretaries, etc., 1430 rubles ($715).

Nineteenth category: Senior controllers, senior inspectors, attorneys, etc., 1510 rubles ($755).

Twentieth category: Assistant auditors, etc., $1590 rubles ($795).

Twenty-first category: Managers of subsections in people's commissariats, 1670 rubles ($835).

Twenty-second category: Librarians taking care of more than 30,000 books, etc., 1750 rubles ($875).

Twenty-third category: Managers of subsections of people's commissariats, 1840 rubles ($920).

Twenty-fourth category: Librarians taking care of more than 100,000 books, etc., 1930 rubles ($965).

Twenty-fifth category: Managers of institutions of an all-Russian character, chief attorneys, etc., 2020 dubles ($1010).

Twenty-sixth category: Industrial experts, capable of appraisals of foreign goods, with many years' practice, etc., 2110 rubles ($1055).

Twenty-seventh category: Managers of sections in people's commissariats, chief bookkeepers of central institutions and large undertakings, etc., 2200 rubles ($1100).

(Copyright, 1919, by the Chicago Daily News.)

Japan Celebrates Signing of Peace.

By the Associated Press.

TOKIO, July 8.—An extensive official celebration of the signing of peace took place yesterday. Emperor Yoshihito was present at a special review of the army and navy forces while throughout the empire salutes were fired. Cable messages of felicitation were dispatched to the Mayors of the principal allied cities.

PLANS FOR TRIAL FAIL TO PERTURB WILHELM

Friends Say Extradition Proceedings Will Take Months —English Oppose Trial.

By the Associated Press.

AMERONGEN, Sunday, July 6.—Former Emperor William and his wife are apparently unperturbed by the possibility that proceedings will be brought by the Entente for the extradition of the former Emperor from Holland. Members of the former monarch's suite have indicated in conversations with the correspondent that it was their opinion that any proceedings from Allied quarters would be protracted for many months without any certainty that the Netherlands Government would consent to hand the former Kaiser over for trial.

They are almost unanimously convinced that they are here for a long sojourn and are making preparations accordingly.

COPENHAGEN, July 8. — Field Marshal von Hindenburg, former chief of the German staff, has written Marshal Foch, appealing for his support of efforts to prevent the extradition of the former German Emperor. Von Hindenburg offered also to place his own person "fully and absolutely at the disposal of the Allied Powers."

Opposition to Trying Wilhelm Developing in England.

By the Associated Press.

LONDON, July 8.—Strong opposition continues to develop in the British press against the project of trying the former German Emperor in London, or trying him at all. Paris dispatches saying that America and Japan are opposed to the trial and that Italy is lukewarm apparently have had an effect on sentiment here.

Liberal newspapers such as the Manchester Guardian, the Westminster Gazette and the Daily News are leading the way, with part of the Conservative press taking the same view, that it would tend to make the Kaiser a martyr among the Germans, prolong the passions of war and upset the life of London. It is also said that the former Emperor's arrival here might cause unpleasant incidents.

The Evening Standard, Conservative, opposed the plan because "there are practical difficulties in arranging the quarters for the prisoners and the place of trial, and there is an unpleasant suggestion of pagan triumph in the project. If there must be a state trial, it should not take place in London or any other great business center."

The Westminster Gazette is one of those holding that the best punishment for the ex-Emperor is to leave him in obscurity. The Times gives prominence to a letter from Sir Valentine Chirol, its foreign editor, expressing a fear that the trial might create a "Hohenzollern legend like the Napoleonic legend and bring upon Great Britain odium in Germany and in some neutral countries, and, if the prosecution should fail, it would mean ridicule."

The newspapers print numerous discussions by legal experts on the question of the former Emperor's extradition from Holland. The trials of some minor offenders are expected to begin in August. These include commanders guilty of violations of naval warfare by the operation of submarines, those who ordered bombardment of open towns and officers prison camps who mistreated captives in their charge.

Prince Consort Says Holland Would Yield William on German Demand.

Special Cable to the Post-Dispatch.

BERNE, July 7.—The Prince Consort of Holland was interviewed here by the correspondent of the London Daily News, who laid before him a report of Premier Lloyd George's announcement about the trial of the former Kaiser in London. The Prince Consort said: "I cannot talk of these things. We are in the same position as Switzerland. We have given hospitality and we cannot meddle."

"But," suggested the correspondent, "supposing 23 of 24 Powers sign a note demanding the extradition of the former Kaiser? What will Holland do?"

Looking again at the report, the Prince of Holland said: "I do not know what is in Premier Lloyd George's mind. Germany has signed an undertaking to deliver the former Emperor for judgment and if Germany demands him we shall be obliged to yield to her demands."

The Prince said he had not seen the Kaiser or Crown Prince in Holland.

Incident of Tacit Agreement for Trial in London Explained.

By the Associated Press.

PARIS, July 8.—What purports to be an authentic account of the incident in the allied council upon which Premier Lloyd George based his recent statement that former Emperor William would be tried in London has become available from an unusually reliable source. It is stated that at a meeting of the council the British Premier said to his fellow conferees something about as follows: "I suppose you have no objection to the trial of the Kaiser in London."

The Premier looked around the circle, the account continues, and no one objected. Indeed, it is said, Premier Clemenceau gase hiv verbol approval.

This tacit agreement was never recorded in writing and Sir Maurice Hankey, the British secretary, did not include it in his regular report of the proceedings in the council. The assumption is, however, that Premier Lloyd George later had unofficial conversations on the subject with one or more members of the council.

...NS FOR TRIAL FAIL TO PERTURB WILHELM

'Back to the Kitchen'

The Girl Domestic vs. the Office Stenographer.

By Sophie Irene Loeb.

THERE are constant cries as to the scarcity of servants and the daily growth of this problem without seeming answer.

Meetings and articles are unceasingly noted bearing on the question, and the great "boogaboo" seems to be the fear that somebody is going to be forced "back to the kitchen."

Why not "forward to the kitchen?" What is there about the kitchen that makes one feel they go "back" when they go to work in it?

Why this seeming repulsion? What part has prosperity played to cause those most fitted for this form of work to seek new fields with less fruitfulness?

Let us see.

The average worker in the home today earns more than the average office girl. If you don't believe it consult the employment agencies and the "want" bureaus.

The day worker, as a general principle, earns $2.50 a day, or $15 a week, with some meals.

Take the average domestic at even the rates of $40 or $50 per month. This includes a similar amount of $40 or $50 a month which she would have to pay if she were not working, and the sum she actually earns with her "board and keep" equals approximately $80 to $100 a month.

The average stenographer does not make $80 to $100 a month. There are thousands of stenographers working in offices today at $25 per week who have had several years' experience, and have had to work themselves up in order to get this amount.

And yet the ordinary worker in the home can get a job most any day and step right into an equivalent of $100, and with no knowledge of that particular household at all.

Besides, what is more noble than to go into a home and play a big part in keeping that home healthy and happy? For that is what a good servant does.

Since when has labor, especially in the greatest of all pursuits, that of preserving life, become blackened in the estimation of many of those who have the faculty of doing this work better than any other?

The trouble with it all in a few words, has been that in the past some overbearing and inconsiderate employers have made life a burden to those who have come into the home as helpers.

And, on the other hand, many workers have had a distorted view that their each place has been only a temporary proposition, and the least she or he could do in the home the better off they were.

In a word, they were cheating each other.

But today the whole thing is different. The lack of workers has made it necessary for the arrogant employer to take himself or herself to task, and things are much easier for labor in the home.

The average home, especially in a great city like New York, is equipped with the most modern and sanitary improvements, and "light housekeeping" means just what it implies.

There are thousands of splendid homes. There are thousands of fine people who believe in the "live-and-let-live" spirit. The question, "Am I by brother's keeper?" has been answered in the affirmative. The war has done its fine work in this connection.

What, then, is there to fear?

Instead of decrying life, let us demonstrate its good point.

Why not the doctrine of "do" instead of "don't?"

Also there is a great, big human side to it all. The offices are crowded with young women who do not earn as much as the average maid in the home.

These young women come out of offices into married life with little or no knowledge of what home-making means. They have to go through experiences that give them many a hard knock.

Children are born into the world and young mothers don't know how to care for them.

And for what? Just because the kitchen and home work have been regarded as an inferior post.

In this day and age all labor has assumed an elevated plane. It will never go back. The dignity of labor wherever it is found will needs be maintained.

Besides, let the individual reflect on it all herself or himself. If your money is earned honestly and you have given good service for it, what better satisfaction than this?

Only yesterday I talked with a woman who has lived in one family for 25 years—she and her husband. They have reared a family of sons and daughters—a credit to them. And in telling how splendidly each of them was doing, she said:

"As I look back on it, I have nothing to regret. We have worked hard, but we are as well off as many people who have changed hundreds of places. We have been comfortable and happy and we have done good work."

The status of the servant has changed. As a general proposition, the truth of well being is "forward to the kitchen," instead of "back."

Copyright, 1919, by the Press Pub. Co.

He Wears a Necklace

DID you ever hear of a man wearing a necklace? Well, that is what the male Canadian warbler does, while on the female of this attractive bird there is only the slightest indication of a necklace, says the American Forestry Association, Washington, which is conducting the nation-wide birdhouse building contest among school children. The warbler's necklace of black spots shows up very strikingly on his olive green and yellowish throat and breast. On the back the bird is of a slate gray color, with the tail here of an olive brown tone. This is a very lively bird.

Smart Sport Clothes for Your Vacation.

Two Striking Costumes of Unusual Design and an Ultra-Smart Sport Coat.

SPORTS DRESS OF WHITE FANTASI COMBINED WITH WAIST OF ROSE PINK NOVELTY DESIGN PUSSY WILLOW.
Fashion Camera Studios.

Sport coat of pressed camel's hair trimmed with wool filet.
—Copyright, Western Newspaper Union.

Sports costume of white cotton crepe combined with inserts of Kelly green yarn threaded in white.
—Keystone View Co.

Japanese Y. W. C. A. Has Busy Year.

EMPLOYMENT and vocational work have been developed considerably by the Young Women's Christian Association in Japan during the past year, according to the annual report submitted by Mamie E. Guther, national business secretary of the Japanese Association.

The Y. W. C. A. has been called upon to supply workers of different kinds, such as matrons, typists, pharmacists, teachers, governesses, clerks, companions, guides and maids. Also many girls have registered with the Y. W. C. A. that they might secure suitable work.

Sixteen girls have been taught typewriting and seven of this number have been placed in positions by the Tokyo Association since last autumn. This association has a membership altogether of 745 women, most of whom are registered in one of the seven English, three cooking or 13 Bible classes conducted there and all of whom belong to clubs of girls. Ninety-three pupils live in the dormitories, representing 30 different native schools.

It is impossible to supply the demand for music lessons made upon the music secretary at the Yokohama Association, and so it is throughout Japan. Association classes are crowded to such an extent that it is necessary to institute soon a training school for Japanese workers who can thus learn quickly principles and methods of Y. W. C. A. work, according to Miss Guther. As an aid to such a course, Miss Guther adds, it is the desire of the Y. W. C. A. to have for these workers the privilege of taking courses in the different Christian schools and institutions that give special training along different lines.

One of the pieces of work instituted during the past year was the introduction of a visiting nurse in Oji who has gained the confidence of the people and has proved the need for this sort of work.

Another interesting piece of work done by the Japanese Association during the year was the releasing of Margaret Matthew, general secretary, and Ethel Fonda, physical director, for relief work with the American Red Cross in Siberia and later of two Japanese secretaries for this work. Because of the interest aroused, the Japanese Association made a successful appeal for sufficient toys for over 15,000 children for Christmas, 27 boxes of clothing and bedding and about 1000 yen in cash.

Pamphlets on morals, hygiene, household and other educational subjects which will be of interest to Japanese women on their way to this country to marry Japanese men here are being prepared by workers and will be given out through the co-operation of Japanese hotel managers in port cities. Demonstrations of American housekeeping are also given, lectures on American customs and English classes are held, while the brides are waiting to sail.

THE SANDMAN STORY FOR TONIGHT

By MRS. F. A. WALKER.

The Conceit of Mr. Frog.

ONE very hot day Mr. Fox went down to the pond to drink. Just as he leaned his head over to the water up jumped Mr. Frog, almost into Mr. Fox's mouth.

"Lucky for you I was not Madam Duck, whom I see not far off," said Mr. Fox. "I saved your life, my fine fellow, by being here instead of Madam Duck.

"Oh, don't worry about me!" said Mr. Frog. "I am a pretty slick fellow; I don't let anyone catch me."

"Then you are not grateful to me for saving your life?" said Mr. Fox. "I might easily have eaten you, you know."

"Oh, dear, no! I am not afraid of anyone. I have lived here for a long time and I can take care of myself. No one can save my life—I am too smart," replied Mr. Frog.

"You are a very silly fellow," said Mr. Fox, and I almost wish I had swallowed you, just to show you how conceited you are."

"Of course I am conceited," said Mr. Frog, as he hopped to the edge of a log sticking out of the pond. "Why shouldn't I be, I am so big and smart?"

"You are a little bunch of conceit, and you may find it out before you are much older," said Mr. Fox in a low tone, as he slid under the bushes, for he saw Madam Duck sailing toward him.

Along came Madam Duck so quietly that Mr. Frog did not hear her and she gobbled him up, and just as she did so out jumped Mr. Fox from his hiding place and pounced upon her.

The force of Mr. Fox's blow upon Madam Duck's back threw Mr. Frog right out of her throat, for he had not gone down very far.

Out came Froggie with a bang and a splash that scared Mr. Fox, so he dropped Madam Duck and made for the shore, and away sailed Madam Duck with a loud quacking that sent all the other ducks on the pond scrambling to the bank on the other side.

Mr. Fox was pretty angry, you may be sure, but when he saw Mr. Frog sitting on the log blinking and puffing he was more angry than ever, for then he knew just what had happened.

"I suppose you are not grateful to me this time, either, for saving your life?" he snarled at Mr. Frog.

"Grateful to you?" replied Mr. Frog. "Why should I be? I saved myself. I just hopped out. And I saved Madam Duck's life, too, I guess, for you must have been afraid of me. I saw you running as I landed here."

"Well, of all the conceited fellows you are the very worst," said Mr. Fox. "The very next time I catch you near the bank I am going to swallow you just for spite."

"Catch me first, Mr. Fox," croaked Mr. Frog as he went to the bottom of the pond.

(Copyright, 1919, by the McClure Newspaper Syndicate, New York City.)

"Wonderful Results from your Hair Color"
—says Mrs. Burns

"I don't know what the price is," writes Mrs. Burns, "but I have got such wonderful results from Mrs. Graham's Hair Color Restorer that I must have three bottles—for myself and two friends—at once."

Thousands of other women have obtained equally wonderful results from this preparation. It is a colorless liquid that restores gray and faded hair to its natural color. It is positive in its results and makes the hair rich and glossy. Perfectly harmless—easily applied—will not stain the skin or scalp. Price, $1.50.

For sale by
Judge & Dolph Drug Co.
Weipert Drug Co.
Wolff-Wilson Drug Co.
—ADV.

THE MAGNIFICENT AMBERSONS

An Epic of the Rise of an American City.

By BOOTH TARKINGTON.

CHAPTER XXXIV (Continued).

The accident took place upon a Sunday morning, on a downtown crossing, with the streets almost empty, and no reason in the world for such a thing to happen. He had gone out for his Sunday morning walk, and he was thinking of an automobile at the very moment when the little car struck him; he was thinking of a shiny landaulet and a charming figure stepping into it, and of the quick gesture of a white glove toward the chauffeur, motioning him to go on. George heard a shout but did not look up, for he could not imagine anybody's shouting at him, and he was too engrossed in the question "Was it Lucy?"

He could not decide, and his lack of decision in this matter probably superinduced a lack of decision in another, more pressingly vital. At the second and louder shout he did look up; and the car was almost on him; but he could not make up his mind if the charming little figure he had seen was Lucy's and he could not make up his mind whether to go backward or forward: these questions became entangled in his mind. Then, still not being able to decide which of two ways to go, he tried to go both—and the little car ran him down. It was not moving very rapidly, but it went all the way over George.

He was conscious of gigantic violence; of roaring and jolting and concussion; of choking clouds of dust, shot with lightning, about his head; he heard snapping sounds as loud as shots from a small pistol, and was stabbed by excruciating pains in his legs. Then he became aware that the machine was being lifted off him. People were gathering in a circle round him, gabbling.

His forehead was bedewed with the sweat of anguish, and he tried to wipe off this dampness, but failed. He could not get his arm that far.

"Nev' mind," a policeman said; and George could see above his eyes the skirts of the blue coat, covered with dust and sunshine. "Amb'lance be here in a minute. Nev' mind tryin' to move any. You want 'em to send for some special doctor?"

"No." George's lips formed the word.

"Or to take you to some private hospital?"

"Tell them to take me," he said faintly, "to the city hospital."

"A' right."

A smallish young man in a duster fidgeted among the crowd, explaining and protesting, and a strident-voiced girl, his companion, supported his argument, declaring to everyone her willingness to offer testimony in any court of law that every blessed word he said was the God's truth.

"It's the fella that hit you," the policeman said, looking down on George. "I guess he's right; you must of b'en thinkin' about somep'n' or other. It's wunnerful the damage them little machines can do—you'd never think it—but I guess they ain't much case ag'in this fella that was drivin' it."

"You bet your life they ain't no case on me!" the young man in the duster agreed, with great bitterness. He came and stood at George's feet, addressing him heatedly: "I'm sorry fer you all right, and I don't say I ain't. I hold nothin' against you, but it wasn't any more my fault than the statehouse! You run into me, much as I run into you, and if you get well you ain't goin' to get not one single cent out o' me! This lady here was settin' with me and we both yelled at you. Wasn't goin' a step over eight mile an hour! I'm perfectly willing to say I'm sorry for you though, and so's the lady with me. We're both willing to say that much, but that's all, understand!"

George's eyelids twitched; his misted glance rested fleetingly upon the two protesting motorists, and the old imperious spirit within him flickered up in a single word. Lying on his back in the middle of the street, where he was regarded by an increasing public as an unpleasant curiosity, he spoke this word clearly from a mouth filled with dust, and from lips smeared with blood.

* * * It was a word which interested the policeman. When the ambulance clanged away, he turned to a fellow patrolman who had joined him. "Funny what he says to the little cuss that done the damage. That's all he did call him—nothin' else at all—and the cuss had broke both his legs fer him and God knows what all!"

"I wasn't here then. What was it?"

"'Riffraff!'"

CHAPTER XXXV.

EUGENE'S feeling about George had not been altered by his talk with Kinney in the club window, though he was somewhat disturbed. He was not disturbed by Kinney's hint that Fanny Minafer might be left on the hands of her friends through her nephew's present dealings with nitroglycerin, but he was surprised that Kinney had "led up" with intentional tact to the suggestion that a position might be made for George in the Morgan factory.

Eugene did not care to have any suggestions about Georgie Minafer made to him. Kinney had represented Georgie as a new Georgie—at least in spots—a Georgie who was proving that decent stuff had been hid in him; in fact, a Georgie who was doing rather a handsome thing in taking a risky job for the sake of his aunt, poor old silly Fanny Minafer! Eugene didn't care what risks Georgie took, or how much decent stuff he had in him; nothing that Georgie would ever do in this world or the next could change Eugene Morgan's feeling toward him.

If Eugene could possibly have brought himself to offer Georgie a position in the automobile business, he knew full well the proud devil wouldn't have taken it from him; though Georgie's proud reason would not have been the one attributed to him by Eugene. George would never accept anything material from Eugene and preserve the self-respect he had begun to regain.

But if Eugene had wished, he could easily have taken George out of the nitroglycerin branch of the chemical works. Always interested in apparent impossibilities of invention, Eugene had encouraged many experiments in such gropings as those for the discovery of substitutes for gasoline and rubber; and, though his mood had withheld the information from Kinney, he had recently bought from the elder Akers a substantial quantity of stock on the condition that the chemical company should establish an experimental laboratory. He intended to buy more; Akers was anxious to please him; and a word from Eugene would have placed George almost anywhere in the chemical works. George need never have known it, for Eugene's purchases of stock were always quiet ones: the transaction remained, so far, between him and Akers, and could be kept between them.

(To Be Continued Tomorrow.)

(Copyright, 1919.)

As Usual.

Soph—How many subjects are you carrying?

Fresh—I'm carrying one and dragging three.—Penn State Froth.

The Best Iron Made

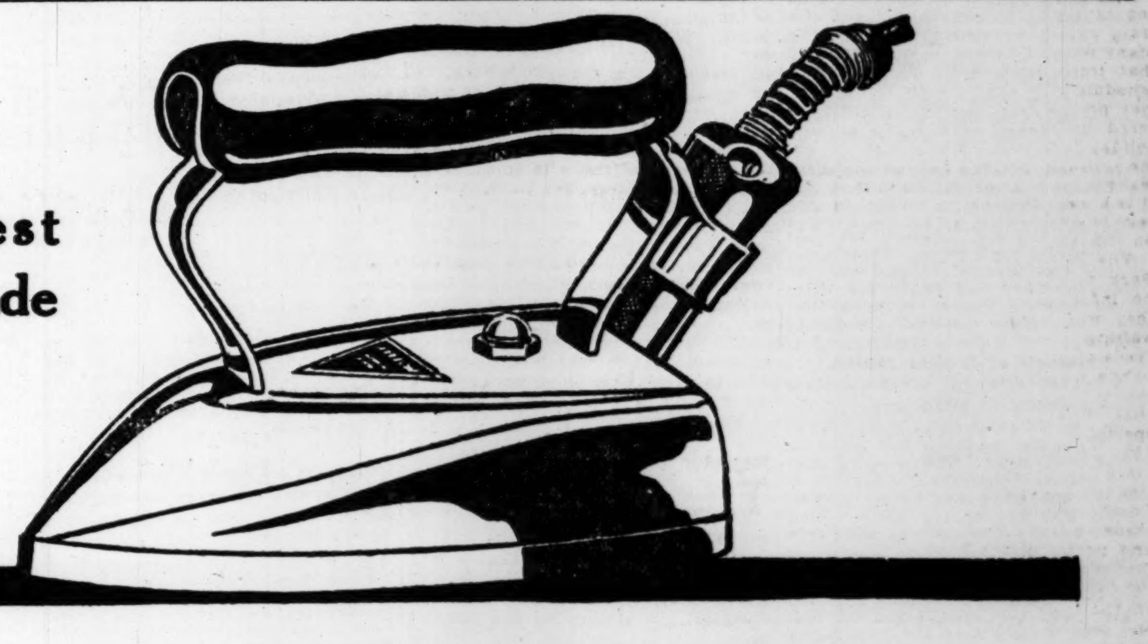

To Stop Ironing Worries Get an American Beauty

More than a million women use American Beauty electric irons. They paid a trifle more. But that means nothing when they think of its unfailing reliability through the years it serves them.

Users of American Beauty irons are free from the probability of postponed ironings. Their electric iron does not get out of order. The flexible cord is made to meet hard service. The iron is carefully made of proper materials just like any other fine tool must be made.

It is fool-proof. It is scientifically balanced. It has a specially shaped nose that makes the work easier. The materials and the workmanship cannot be better.

Wherever electric irons are sold the American Beauty is given the highest endorsement. Remember when you are buying an electric iron, it is qualities that make for reliability that are more important than anything else.

One delayed ironing or an extra trip to the repairman will more than offset the saving that a less reliable iron offers in the purchase price.

Buy an American Beauty iron and you will find a new pleasure in your ironing. It is for you to use on the things you are particular to have ironed just so, and it is reliable enough for you to turn over to the servants without fear that they will injure it.

Regardless of its slight extra cost be sure to get an

"American Beauty"
ELECTRIC IRON

Sold by Electrical, Hardware and Department Stores and Electric Companies

Manufactured by American Electrical Heater Co., Detroit, Oldest and Largest Exclusive Manufacturers of Complete Line Electrical Heating Devices

(1)

It Now Appears That the Rights to That Big Fight Film Have a Negative Value

Browns in First Division; Win 3 From Cleveland

Yesterday's 10-Inning Victory Lifted Burke's Men Past the .500 Mark.

WILLIAMS' HOMER HELPED

St. Louis Outfielder Hoisted a Long Drive Over East Bleachers Into Street.

Good pitching from Urban Shocker and Allan Sothoron, coupled with long hits by Kenneth Williams, Joe Gedeon, Johnny Tobin and Jimmy Austin, gave the Browns a 3—2 victory over the Cleveland Indians in 10 innings yesterday and put Burke's crew in fourth place, as the Tigers lost to Chicago. Yesterday's conquest was the third straight over the Indians and the sixth for Sothoron, who was credited with the victory.

The clash brought out another exhibition of the Browns' pinch-hitting ability. Facing Guy Morton and Stanley Coveleskie, two of Fohl's star right-handers, they made only six safeties, but they used them to the best advantage. Shocker yielded five hits in the eight rounds he worked, while Sothoron did not give any.

Until one batter had been retired in the fifth, not a local batter had reached first base against Morton. However, Kenneth Williams shattered all of the right-hander's visions for a no-hit contest by hitting onto Grand avenue for the circuit. That tally gave the Browns a lead, but it did not hold good for long.

Pass to Wood Is Fatal.

The fatal base on balls started the Indians on the road for a pair of markers in the sixth. Wood, first up, worked Shocker for a pass. Gardner doubled and after Johnston had been retired, Joe Harris, pinching for Lunte, eased a hit to center and two tallies came over. O'Neill and Morton were easy.

After Williams' hit, Morton settled down and the Browns did not have another chance until the eighth, when Earl Smith gummed a promising rally by being caught off second. Williams started by drawing a pass. He was forced by Smith. On Gerber's tap, Morton threw wide to second and both men were safe. With the call 2—2 on Severeid, a quick throw from Morton to Wamby picked Smith off second. Then Severeid walked. Demmitt, up for Shocker, was called out on strikes.

However, the Browns were not to be denied. After Sothoron had retired the Indians in order in the ninth, Austin first up for the Browns rolled to Wamby. Gedeon hit past Elmer Smith for a triple. Tobin after taking two strikes, rapped one between Speaker and Smith for three bases, scoring Gedeon with the tieing run. Here Coveleskie replaced Morton.

Strategy of Indians Works.

A bit of strategy by the Indians went through in great style. Coveleskie failed to pitch to either Sisler or Williams, walking the pair on eight wide ones. The squeeze play was attempted on the first pitch to Smith, but when the batter missed, Tobin was out at the plate. Then Smith walked, again filling the bases, but Gerber struck out.

The Browns started calmly enough in their portion of the tenth. Severeid and Sothoron were easy outs, but Austin with two strikes and one ball, hit over Wood's head for three bases. Coveleskie had 2—1 on Gedeon, when he uncorked a wild pitch that rolled to the stand and Austin came over with the winning marker.

Tris Speaker's failure to hit in the pinch kept the Clevelanders from sewing up the game early in the day. In the third Speaker came up with a runner on third and two out, but flied to Smith. However his best chance came in the fifth, when with one out and the bases full, he rapped into a double play. Here's the way this inning ran. O'Neill was safe on Austin's error and was forced by Morton. Smith walked and Wamby singled, packing the corners. Speaker hit the first pitched ball to Gedeon and a two-ply killing resulted.

LEO DIEGEL LEADING AT HALF WAY MARK IN OPEN MICHIGAN GOLF TOURNEY

SAGINAW, Mich., July 8.—Leo Diegel, Detroit Country Club "pro," who won the Michigan open golf championship over the Saginaw Country course in 1916, at the last State tournament, turned in 18-hole cards of 73 and 76 in yesterday's play over the same course giving him a margin of eight strokes over Harry C. Walker, Muskegon Country Club, his nearest rival.

Jimmy Standish, three-time amateur champion of the State, the only amateur entered in the open tournament, is in fifth place at the half-way mark with a 36-hole card of 164. He wears the colors of the Lochmoor Golf Club, Detroit.

The scores:

Leo Diegel, Detroit Country Club, 149; Harry C. Walker, Muskegon Country Club, 157; Elmer Loving, Red Run Golf Club, Detroit, 160; George Kinsman, Saginaw Country Club, 163; J. D. Standird Jr., Lochmoor Golf Club, Detroit, 164; Jack Phillips, Bay City Country Club, 166; Jack Daray, Highlands Country Club, Grand Rapids, 170; George Hosner, Phoenix Club, Detroit, 171; J. C. Wilson, Kent Country Club, Grand Rapids, 176; George McLean, Phoenix Club, Detroit, 179.

103 IN GOLF TOURNEY

NEW YORK, July 8.—A total of 103 entries has been received for the Metropolitan open golf championship tournament at the North Shore Country Club July 10-11, the Metropolitan Golf Association announced here last night. Fourteen of the entrants are amateurs. The competitors will include Walter Hagen, national open title-holder, who won the last event in 1916, and Michael J. Brady, national open runnerup.

Miss Gould Retains Title by Defeating Mrs. Adams

Greater Power of Endurance Is Factor in St. Louis Girl's Victory in Central States Tennis Final—Score Is 6—3 and 6—0.

Because she had a greater power of endurance and a shade of superiority in tennis skill over Mrs. H. S. Adams of Centralia, Ill., Miss Corinne Gould of this city is once again the champion woman tennis player of the Central States.

Miss Gould retained her title at the Triple A courts yesterday afternoon, in a finals round match which for a while threatened to break all time records for local court contests. The first set, 6—3, lasted pecisely 57 minutes, and it was not a deuced affair. Mrs. Adams wilted at the end of the set, and the ever-enduring Miss Gould had little difficulty in completing her victory with a love set.

It was perfectly natural that such a match should result when two players of the type of yesterday's opponents met for the supreme honors of the section. Both are essentially defensive, and their chief offense is through their own defense. In other words the keyword is "Let the other person beat herself." Such was yesterday's competition.

Many Exchanges Counted.

In the first set it was a rare occasion when a point was decided without at least a half dozen exchanges. Twice more than a score of returns were counted before the ball was netted or outed. Not once during the match did either player seek a net vantage, while "kills" were entirely absent.

This fact is well evidenced by the point tabulation which shows that of the 95 points contested, only 16 were earned or not gained by the opponent's faults. Ten of the earned points went to Miss Gould, and six to Mrs. Adams. There was not one serving ace, showing that the offense was not carried to the service.

These facts can in no way detract from the brilliancy of the tennis tactics which were adopted. There were countless beautiful returns and some sparkling backcourt play on the part of each, which aroused the gallery to applause. As far as the execution was concerned, no two women have shown better ability at the style on a local court. Plenty of Miss Gould's returns had a load of "foolem" or "stickem" on them, while Mrs. Adams at times displayed a nice forearm stroke.

Difference in Attack.

Where the two differed was in their point of attack. Both attempted to force backhand play on their opponent throughout the match, but at the same time neither showed any great deficiency at the reverse movement. Mrs. Adams peppered the backline with tantalizing lobs, while Miss Gould's shots were focused more to the service line.

Mrs. Adams got out to the lead by taking the first game. Miss Gould came back with a pair, only to lose the lead in the fourth and fifth. The fifth game of the first set was the last one lost by the champion. She tied the count and went out with two love games in the set. Tired and worn, the runner-up could put up no battle against her more youthful opponent in the second set.

POINT TABULATION.

PLAYER.	O.	N.	E.	A.	DF.	P.
Miss Gould	12	16	10	0	1	60
Mrs. Adams	21	28	6	0	1	35

(O—Outed balls; N—netted balls; E—earned points; A—serving aces; DF.—double serving faults; P.—total points scored).

FIRST SET.

Miss Gould	3	8	6	1	0	4	4	4	4—34
Mrs. Adams	5	6	4	4	4	1	2	0	0—26

SECOND SET.

Miss Gould	4	4	4	4	4	6—26—60
Mrs. Adams	0	0	2	1	2	4— 9—35

WRAY'S COLUMN

Back to Lawrence.

JESS WILLARD today is motoring back from Toledo to oblivion—meaning no particular reflection against Lawrence, Kan.—from which he emerged some five years ago with great profit to himself and considerable suffering to the public, or that part of it interested in championship events.

Willard goes into retirement with a fortune, for which he gave the public very little and that only under compulsion. It was a quoted statement of his, made following the no-decision bout with Moran at New York, early in the year 1916, that he was "through with the game." Only the fact that the Post-Dispatch, followed a year or more later by practically every newspaper in the country, derided his failure to defend his honors, forced him first into a match with Fred Fulton and later into his final and fatal combat with Jack the Giant Killer Dempsey. It has been pointed out repeatedly in this column that the champion owed a debt to a public that generously patronized his circuses; that it was incumbent on him to prove that he was something more than a beater of a broken-down, middle-aged negro.

• • •

Register a Sigh of Relief.

THE new champion and his management has promised something better. It was without any rancor but with a sigh of relief that a majority of followers of the boxing world received the news of Willard's downfall. A victory by the Kansan promised only another long interim between fights and possibly an interregnum between champions, such as existed when Jeffries first took his laurels into retirement.

Willard's reign as title-holder was even more unsatisfactory than that of Johnson, who DID risk his title in a decision fight several times, following his victory over Jeffries. **It's up to the somewhat mysterious Army, Navy and Civilian Boxing Board, to prevent a repetition of Willard's actions and keep Dempsey busy.**

• • •

Dempsey to Join Circus.

DEMPSEY is already following in the footsteps of Willard in one respect—joining a circus. Edward Arlington, who attached Willard to his 101 Ranch Wild West attractions, in 1915, announces that he has signed Dempsey to appear at Newark, N. J., beginning July 14, in connection with the Sells-Floto combination.

• • •

Errors of Observation.

ONE of the remarkable features of the Dempsey-Willard fight was the variation of opinion regarding some of the events as viewed by the thousands at ringside. The number of first-round knockdowns, as recorded by the various observers, varied from five to eight.

The blow that started Willard on his downfall was variously described as being a left hook to the chin, a left hook to the eye, a left to the abdomen, a right to the heart and a right to the jaw.

Willard was described by one writer—a noted one, too—as entering the ring "white and quaking with fear, the picture of abject cowardice;" others described his smiling confidence and his cool and condescending manner both toward Dempsey and the spectators, whom he saluted as a sovereign might salute his vassals.

Willard was pictured as being both lean and fat. He was scored by some for "laying down," when the towel was thrown in the ring; was praised by others as having displayed wonderful gameness in taking an unheard of beating.

The time-keeper was blamed by some, and the referee by others for the confusion which followed the close of the first round when Dempsey left the ring thinking he had won.

One writer even went so far as to say Dempsey did not own a punch!

Here are the consensus views, as to the facts: There were only six actual knockdowns, Willard falling back on one occasion without having been struck, many counting this a knockdown.

The start of his downfall, as confirmed by one of his seconds, was a hard left to the body followed very quickly by a right uppercut and a left to the head, Willard then falling for the first knockdown.

Willard at no time showed the slightest sign of being a craven; on the other hand he was surprisingly cool. No man lacking gameness could ever have come back after the tremendous bombardment he suffered.

He was in healthy condition, but not thoroughly fit.

The mixup over the ending of the first round was due neither to Pecord nor to Timekeeper Barbour, but to the poor wight who provided a bell instead of a GONG, to sound the end of the round.

• • •

Dempsey's Punch Vindicated.

DEMPSEY is unlike any champion in recent years; his equipment includes entirely different assets than were owned by his predecessors.

Willard relied on his enormous size; Johnson on his wonderful defensive cleverness; Jeffries on his grizzly bear shape and tremendous stamina; Fitzsimmons on craft and cleverness, and Corbett on speed and skill.

Dempsey has neither the size of Willard, the iron frame of Jeffries, the craft of Fitzsimmons nor the defensive speed and skill of Corbett.

He has the PUNCH—and that will be about all, men. Whenever it lands squarely something cracks. His record is a miracle of knockout efficiency.

• • •

Dempsey's Defense Untested.

BUT there is still a question about this young man's other qualifications. Thus far he has landed flush on all the available heavyweights this country owns, with two or three exceptions. Among these victims, however, there have been no Fitzsimmons, no Corbetts, no Jack Johnsons—as Johnson was when good—not even a Jeffries, when that bearcat was at his best.

The big men he has leveled were slow of mind, hand and foot and made to order for him. Most of the smaller men he has faced were plain "hams." The most creditable victory in his list, to the writer's notion, is his knockout of Battling Levinsky in three rounds—some feat, if Bat had both legs with him on that occasion.

The question that remains as to Dempsey is what could he do against a fast man, about his own size, a fair hitter, owning good defensive cleverness? Miske and Meehan seem to have demonstrated that Dempsey's blows can be neutralized, at least for a limited number of rounds.

It is, therefore, up to some country to produce a 190-pound man with good boxing knowledge, a cool head and enough punch to make himself felt. Dempsey has never been hit hard enough to test his own capacity for taking punishment.

MRS. CORBETT QUALIFIES IN TITLE FLIGHT OF STATE GOLF TOURNEY

KANSAS CITY, Mo., July 8.—Miss Carolyn Lee of Kansas City, a former city champion was low among the 50 or more women who qualified yesterday in the opening play of the annual state women's golf tournament. Miss Lee was out in 43 and in 46 for an 89. Other low scores included Mrs. E. R. Morrison, 91; Mrs. Herbert Campbell, 96; Miss Elizabeth Gage, 98, all of Kansas City and Mrs. J. A. Corbett, St. Louis, 104.

The first round of match play will begin this morning. The championship contest starting an hour before classes A. and B. The men's state tournament will open Wednesday morning.

Films Show Jess Floored 7 Times in Opening Round

First Blow That Upset Champion Was Right to Heart, Followed by Left to Chin.

OHIO BARS PICTURES

Toledo Commission After Investigation Votes Confidence in Promoter Tex Rickard.

TOLEDO, O., July 8.—All doubt concerning the number of knockdowns Jack Dempsey scored in the first round of his heavyweight championship contest with Jess Willard July 4 was removed today when motion pictures, exhibited privately to Promoter Tex Rickard and a party of friends, revealed that the dethroned champion was sent to the canvas seven times.

There were no knockdowns in the remaining two rounds, but Willard probably would have been floored if the ropes of the ring had not supported him.

Dempsey, the pictures revealed, floored Willard with left hooks to the chin for the first four knockdowns. He upset the defeated champion for the other three knockdowns with right and left swings. The first blow that upset Willard was a short swing to the heart followed by a left hook to the chin. Clerks are finishing the task of checking up the gate receipts and attendance of the match and Rickard hopes to be able to issue an official statement today.

Concessionaires Lose Heavily.

It developed today concessionaires who expected to reap a rich harvest from the crowd at the Fourth of July contest lost heavily.

Ad Q. Thatcher, matchmaker of the Toledo Boxing Commission, who converted an unused five-story building into a sleeping domitory said he lost $4100 on the venture. The night of July 3 there were only 19 persons registered. Twelve of this number succeeded in avoiding the clerks who were supposed to collect $5 from each sleeper.

One concessionaire who invested $900 in peanuts, sold $79 worth. The lemonade concessionaire lost heavily because the soldier ushers would not permit vendors to circulate among the crowd. And without lemonade the crowd refused to eat peanuts.

Enterprising Toledoans who chartered a barge and two tug boats for $490 to carry persons from downtown crowds to the arena succeeded in getting 49 persons to make the trip at $1 each.

Vote of Confidence.

Insinuations made by William H. Rocap of the Philadelphia Public Ledger, that there was collusion between Promotor Tex Rickard and Jess Willard on last Friday's title bout, were investigated by the Toledo Boxing Commission yesterday.

Every member of the commission saw Jack Dempsey win the title. Promotor Rickard offered to give the board the authority to look into every move he has made in connection with staging the show.

The commission voted confidence in Rickard.

The Ohio Board of Movie Censors yesterday announced its disapproval of pictures of the Willard-Dempsey fight, which were to be screened at the Alhambra Theater in Toledo all this week. This makes it unlawful for the pictures to be shown.

Frank G. Hall, New York, who owns the pictures, was present at the screening. He said he would lose over $200,000 in Ohio by the board's action.

"We do not take the action as final," he said. "We are willing to put up bond that no children under 16 will see the picture."

Mrs. Miller proposed that the picture be shown without the fight scenes. She said the pictures showing the training and the crowds were excellent news pictures.

"Fight pictures without a fight are about as good as a wedding without a bride," said Hall.

The pictures may be allowed to go into other states as the official permit in Toledo was for a "boxing contest" and not a "prize fight," and therefore the national law against transportation of fight pictures may not apply.

FRANK DEWEY WINNER IN 2:08 PACE AT CLEVELAND

CLEVELAND, O., July 8.—Frank Dewey, driven by Walter Cox, yesterday won the eleventh renewal of the Edwards stake of $3000 for 2:08 pacers, the feature of the opening of the 1919 campaign of the Grand Circuit harness racing season at North Randall, after a grilling race. Three of the 14 pacers qualified as heat winners.

The only upset of the day came in the one mile dash for three year old trotters, which was won by Kentucky June, third choice in the betting. The final race fell to the undefeated half mile star, Grace Direct.

The 2:04 pace featured today's card. Baron Chan, Baronwood, South Bend Girl, A Game of Chance, Belle of Alcantra compose the field scheduled to compete for the purse of $1500. The other events are the Fasig trot, the 2:07 trot, with eight entries and a half mile dash for two year old trotters with five entries.

GOLF TOURNEY OPENS

DECATUR, Ill., July 8.—Ninety-six golfers will tee off this morning for the qualifying round of the Central Illinois Country Club Association tournament which is to be played off this week on the Decatur Country Club links. Finals in all flights will be played Thursday with the exception of the team match which is to be completed Friday. Horace Soper of Bloomington was elected president of the Central Illinois Country Club Association in the opening meeting of the directors Monday evening.

It's Easy to Pay the Loftis Way. Diamonds, Watches, Jewelry, $1 a week. Loftis Bros. & Co., 2d fl., 308 N. 6th st.—Adv.

TODAY'S IF TABLE

Standings of the Clubs.

AMERICAN LEAGUE.

CLUB.	W.	L.	Pct.	Win.	Lose.
New York	39	22	.639	....	....
Chicago	41	25	.621	....	....
Cleveland	36	29	.554	.561	.545
BROWNS	32	31	.508	.516	.500
Detroit	32	32	.500	....	....
Boston	30	34	.469	....	....
Washington	28	38	.424	....	....
Philadelphia	17	45	.274	....	....

NATIONAL LEAGUE.

CLUB.	W.	L.	Pct.	Win.	Lose.
New York	42	21	.667	.672	.656
Cincinnati	44	23	.657	.662	.647
Chicago	37	31	.544	.551	.536
Brooklyn	34	32	.515	.522	.507
Pittsburg	35	33	.515	.522	.507
CARDINALS	27	40	.403	.412	.397
Boston	24	38	.387	.397	.381
Philadelphia	18	43	.295	.306	.290

Yesterday's Results.

AMERICAN LEAGUE.

Browns, 3-6-3; Cleveland, 2-3-1 (10 innings). Batteries: Shocker, Sothoron and Severeid; Morton, Coveleskie and O'Neill.

Chicago, 8-15-2; Detroit, 3-10-2. Batteries: Cicotte and Schalk; Ehmke and Stanage.

New York, 3-9-2; Washington, 2-9-1. Batteries: Shore, Quinn and Hannah, Ruel; Erickson, Harper and Picinich.

Boston, 2-6-0; Philadelphia, 0-4-0. Batteries: Jones and Schang; Naylor and McAvoy. Second game—Boston, 5-9-1; Philadelphia, 4-11-2. Batteries: Pennock, Mays and Walters; Perry, Kinney and Perry, McAvoy.

NATIONAL LEAGUE.

Pittsburg, 14-15-2; Cardinals, 9-16-1. Batteries: Mayer and Schmidt; Ames, Sherdel, Bolden, Tuero, Goodwin and Snyder.

New York, 10-16-2; Philadelphia, 5-8-3. Batteries: Barnes, Perritt and Gonzales; Packard, Woodward, Murray and Cady. Second game—New York, 7-10-1; Philadelphia, 2-8-2 (10 innings). Batteries: Toney and McCarty; Hogg and Adams.

Only games played.

Today's Schedule.

AMERICAN LEAGUE.

Cleveland at St. Louis.
Open date for other clubs.

NATIONAL LEAGUE.

Cardinals at New York.
Chicago at Philadelphia.
Cincinnati at Boston.
Pittsburg at Brooklyn.

BILLIARD MEN PLAN TO CLEAN UP GAME "BEFORE THE LAW CLEANS IT OUT"

CHICAGO, July 8.—Billiard proprietors and players throughout Illinois are expected to attend a meeting of the National Billiard Advisory Board called for this city on next Monday, to take steps looking to the conservation of their interests and the elimination of the questionable rooms where undesirables congregate. "Clean up billiards before the law cleans out billiards," is the slogan used in the call.

According to William V. Thompson of the Advisory Board, in organization will be formed which will seek to insure protection to all billiard halls that operate honestly and which will ask co-operation by the police to reform or put out of business places that break the law and those places that run disguised as billiard rooms.

PEASLEE LOW MEDALIST IN IOWA STATE EVENT

CEDAR RAPIDS, Ia., July 8.—Hanging up a 76 Alfred Peaslee of Dubuque turned in the lowest card for the first 18 holes of the qualifying round of the 19th annual tournament Iowa State Golf Association which opened here yesterday. His card was 37-39-76.

Rudy Kneper of Sioux City turned in the next lowest qualifying score with 77 and G. Decker French and Robert McKee of Des Moines tied for third with a card of 79. The total number of competitors was 154. Low medalist will not be decided until today as this position will be awarded on a basis of 36 holes.

Cardinals Open 4-Ply Series in New York Today

Rickey's Men Spend Third Straight Night on Train After Losing to Pirates, 14 to 9.

HURLING WOEFULLY WEAK

Bezdek's Clan Pounded Five St. Louis Pitchers Yesterday for Total of 15 Hits.

NEW YORK, July 8. — The St. Louis Cardinals anchored at the Hotel Ansonia this morning after their third straight night's train ride, but happy in the thought that they will sleep in the same bed for eight nights and get a chance to rest up, after their strenuous campaign in the last week or so. Rickey's men lost to Pittsburg yesterday, 14 to 9. They tackle the Giants in a four-game series and the Dodgers in five and then pass on to Philadelphia, winding up at Boston on July 23, after which they will have a long stretch of games at home.

The Cards were full of regrets this morning that their efforts with the stick at Pittsburg yesterday had not brought about a victory and broken their string of defeats. Sixteen hits for a total of 21 bases is going some, but to lose the battle makes the sting bitter. However, they feel that if they keep up their keenness of batting eye they will make some of the Giants' pitchers look sick before they are through with them.

Better Pitching Needed.

The Cards will have to get better pitching to emerge from the losing rut. Five pitchers yesterday were woefully weak against a team that has been slumping for two weeks and unable to hit a lick and while a few of the Pirates' 15 bingles were lucky the most of them were good hard stingers that no fielder could reach or stop. Saier's home run had a taint of luck about it, as Heathcote took several steps in when the ball was hit and then turned and sped for deep center when he saw the pill sailing like a bird over his head.

Milton Stock was under the weather yesterday and stayed out of the game much to his disgust as he likes to play so well that he would give up his dinner to get in the fracas. Jack Miller went to second and Gene Paulette was mighty glad to get a chance to play at first. The latter was weak at the bat, but took care of everything that came his way. Miller couldn't do a thing with Mayer, until the last inning when the game was gone beyond repair.

Hornsby Pounds the Ball.

Rogers Hornsby was the lad that kept his stick going with a double and two singles, followed by Shotton with a walk, a single and a triple. Heathcote and Lavan did their level best all the time, but Frank Snyder was disappointing. Clemons has been ordered to report to the club of New York and young Fishburn, who was to have been sent to the Houston club, is still in the Rickey fold. His double yesterday was timely and drove in two runs. It may be that he will be carried a little while longer.

Rumors continue to travel here that Barney Dreyfuss has his heart set on acquiring Milt Stock to play third base, but it is known that Rickey will never listen to that shift, unless he gets orders from higher up. Strengel has made his peace with the Pirate Boss, and played a great game yesterday. His triple sent two men over in the third inning so that all talk of a trade for Smith has died down. Rickey is on the still hunt for pitchers which seems to be the greatest need of the team at this time.

Browns Have Won 19 of 30 Games Played on Home Lot This Season

That the Browns are a better home club than a traveling outfit is shown by the record of the team this season. Of the 30 contests staged at Sportsman's Park, Burke's charges have captured 19 and lost 11 for a winning percentage of .633. On the road, however, the count is 13—20 .394.

The early stands of the Browns here proved failures as the team lost seven of its first eight. However, since then they have captured 18 of the last 22, a mark of .818.

Failure to stop the Indians and Tigers, especially the latter, has hurt. The Tigers have won nine of 12 and the count with the Indians is 5—8. Against the other teams, the Browns have the following record: Chicago 6—6, Boston 4—2, New York 4—3, Washington 5—2, Philadelphia 5—1.

Sothoron's Great Record.

Winning six straight games, Allan Sothoron, the star righthander, has permitted only 10 runs in 54 innings, an average of 1.62 per game. The safeties off him total 39. Sothoron started his victorious march against the Red Sox, June 18. His mark for the season is 9—4. His recent record:

DATE—OPPONENT.	R.	H.	Inn.
June 18—Boston	2	6	9
June 22—Cleveland	0	8	9
June 26—Chicago	2	8	13
June 29—Chicago	0	1	3
July 1—Detroit	4	8	9
July 5—Cleveland	2	8	9
July 7—Cleveland	0	0	2
Totals	10	39	54

Wamby a Great Fielder.

Bill Wambsganss, the Indians' second sacker, is one of the best fielders in the game. On no less than three occasions he robbed Brownie batters of hits. He took a safety away from Gedeon in the fourth, going behind second for his grounder, while on the next play he went over to first for Sisler's smash. Then in the sixth, with Severeid on first, he ran behind second for Austin's rap and a double play resulted. Wamby at one time played with Concordia Seminary of this city.

Sisler Turns Star Play.

The feature play of yesterday's game was turned by George Sisler in the tenth inning. Gardner hit what looked like a sure single to right, but Sisler went over, scooped up the ball and threw to Sothoron who crossed the bag a step ahead of Gardner. Had the ball gotten away it would have caused damage as Wood made two bases on Sothoron's wild heave on the next play.

Lunte Gets the Derrick.

Manager Lee Fohl of the Indians must think very little of Harry Lunte, the St. Louis boy, as a pinch hitter. In each of the three games here he has been derricked in favor of Harris with men on base.

Joe Evans Draws Cheers.

Joe Evans, who proved the star in the Washington-St. Louis U. football game last fall, drew cheers when he went to short for the Indians in the sixth. He made a great stop of Severeid's grounder in this round, but was in no position to throw and Hank earned a hit.

Gallia Down to Pitch.

Bert Gallia is down to oppose Cleveland in the final game of the series this afternoon. He will likely draw Uhle, the Cleveland semi-pro, as his opponent. The game will be started at 3:15 o'clock to enable the Indians to catch an early train home.

Catcher Fallentine Returns.

Catcher Ernie Fallentine, turned over to Portland of the Coast League by the Browns this spring, has been returned by McCredie. With Severeid, Mayer and Billings on hand, however, he probably will be sent to some other club.

SPORT SALAD BY J. C. Davis

Everybody Wins.

EVERYBODY bet on Dempsey,
No one bet on Jess;
Everybody bet on Dempsey,
They took the second guess.
But there is one big mystery—
Explain it to me, friend:
If everybody bet on Dempsey,
Who took the other end?

• • •

Going Back.

Dame Rumor is slowing up. She didn't get out the report of Jess Willard's death until three days after the fight.

• • •

They do say the trimming handed Jess Willard was equaled only by the lacing received by the ticket scalpers.

• • •

If Jess Willard hadn't cut out road work he might have given the fans a better run for their money.

• • •

Shame!

At that, Dempsey double-crossed the Cowboy by weighing only 187 pounds and carrying a 240-pound punch.

• • •

The Clown Quince says the allies may have only his body. A stuffed quince would be quite an addition to the British Museum.

• • •

One expert has it that Jess Willard was afflicted with exaggerated ego. Which is big league for swelled head. If he didn't have it before the fight he had it afterwards.

• • •

There was no truth in the rumor that Willard lost a perfectly good tooth. It was false.

• • •

I'll $ay $o.

Jess may have had one eye closed, but he still had an eye for the main chance.

• • •

The Cowboy wasn't so far off after all when he explained to Uncle Sam that he was too big to fight.

• • •

As we get it, Jess' right eye was the most prominent feature of the fight.

• • •

There are four living ex-champions whose first name begins with J. To wit: Jim Corbett, Jim Jeffries, Jack Johnson and Jess Willard.

• • •

Perils of the Deep.

See where the President's ship ran into a heat wave. No damage.

• • •

The President expects to put his foot on dry land today at 3 o'clock. When we say dry land we mean land that is not the least bit wet.

• • •

Chorus.

WHEN Woodrow steps upon dry land
Our dear old Uncle Sam
Will meet him with a big brass band
And sing: "How Dry I Am!"

• • •

Going Up.

It now costs $100 intsead of $50 to be electrocuted by the State of New York. After a while it will be so that none but the rich can afford to murder.

• • •

On second thought, however, as the State pays the bill, there is no reason why journeymen murderers should bring the attention of the matter to their local.

MRS. J. A. JOHNSTON AND D. J. SWEENEY TAKE LEAD IN BOWLING TOURNEY

Mrs. J. A. Johnston and D. J. Sweeney took the lead in the Mixed Doubles League at the finish of the fifth round bowled on the Washington alleys this week. Mrs. Johnston and Sweeney won three games from Mrs. Antoine and George Feucht while Mrs. E. Stutz and Harry Deen, who were bowling at the finish of the fourth round were defeated in three games by Mrs. M. J. Cassidy and William Murrey. These two couples are now tied for second place, one game behind Mrs. Johnston and Sweeney. William Murrey was the star of the fifth round, rolling 226, 234, 206 or 633 total or 221 average. All the averages in the league are exceptionally good. Two rounds will be bowled the coming week, one round on Thursday and one on Friday. This will finish the schedule for the league. A new eight-club league will be organized to start play the following Thursday. Following is the standing to date:

	W.	L.
Mrs. J. A. Johnston—D. J. Sweeney	11	4
Mrs. G. H. Durbin—E. Flaskamp	10	5
Mrs. E. Stutz—Harry Deen	10	5
Mrs. M. J. Cassidy—Wm. Murrey	8	7
Miss E. Kline—Syl. Herbert	7	8
Mrs. E. Gillman—C. Kaley	5	10
Mrs. M. Kelly Jr.—J. Herbert	5	10
Mrs. A. Antoine—Geo. Feucht	4	11

CENTURY AND WESTERN OARSMEN ENTERED IN NORTHWESTERN REGATTA

DULUTH, Minn., July 8.—At least six leading rowing clubs of the United States and Canada will compete in the Northwestern rowing regaata to be rowed over the course of the Duluth Boat Club on St. Louis Bay, Duluth, Saturday, July 12. Those clubs already entered are: Ottawa Rowing Club of Ottawa, Canada; Lincoln Park Boat Club of Chicago; the Century Boat and Western Rowing Clubs of St. Louis; the Springfield Rowing Club of Massachusetts, and the Peoria Yacht and Canoe Club of Peoria, Ill.

You can find the house you are looking for through Post-Dispatch WANT ADS.

Stars Paired in Fourth Round of Tennis Tourney

Central States Singles Bring Together Josties and Hayes and Brown and Gautier.

DOUBLES START TODAY

J. B. Adone of Texas Will Have Hard Match at Triple A Against E. A. Schwartz.

With the less prominent players eliminated from competition, the more attractive matches in the Central States championship tournament are beginning to appear in the pairings. The fourth round play in the singles will be completed today, while the first round in doubles will be started.

Today's gallery matches will bring together Fred Josties against Walter Haase and Wray Brown against Howard Gautier. Each of these four players is a recognized title aspirant and both matches are so close as to make picking rather hazardous. Josties has been ranked "one-two" locally for the last two years, but meets in Haase the most promising player in the city. The Washington University youth recently defeated his opponent of today in a St. Louis Tennis Association match.

J. B. Adoue, the more likely looking of the pair of entrants from Dallas, Tex., will have a hard match when he plays E. A. Schwartz. Adoue yesterday won two matches, eliminating G. N. Bishop and Val Satterfield. He showed a vicious net attack and a smash from the back court which had deadly accuracy. It was these strokes which brought Satterfield to defeat. E. B. Rees, the other Texan, today plays Ed Harris.

Drummond Jones, former local champion, has survived the third round and today plays L. A. Wehrle of Belleville, Ill. Inasmuch as Wehrle yesterday gained a straight set victory over Cliff Albers, he should fairly well test Jones' comeback powers.

The matches will be started at 3 o'clock.

Todays Pairings.

THIRD ROUND.

J. B. Adoue Jr. vs. E. A. Schwarz.
Fred Josties vs. Walter Haase.

FOURTH ROUND.

Wray Brown vs. H. P. Gautier.
J. B. Adoue Jr. vs. E. A. Schwarz.
Metcalf vs. winner Bryant-Schwarz match.
Walter Finger vs. winner Josties-Haase match.
E. B. Rees vs. Ed Harris.
L. A. Wehrle vs. Drummond Jones.
W. S. Bascom vs. C. D. P. Hamilton.

Yesterday's Results.

FIRST ROUND.

H. E. Bryant defeated Theo. Mayer Jr., 6—1, 6—0.
Walter Haase won from Fred Arnstein by default.

SECOND ROUND.

J. B. Adoue Jr., Dallas, Tex., defeated G. N. Bishop, 6—0, 6—1.
E. B. Rees, Dallas, Tex., defeated W. M. Bates, 6—2, 6—4.
Walter Haase defeated Walter Skrainka, 6—2, 6—1.
H. E. Bryant defeated Edwin Thomas, 6—4, 6—4.

THIRD ROUND.

H. P. Gautier defeated A. E. Bernet, 6—4, 6—2.
Elmer Schwarz defeated Harold M. Hus, 7—5, 6—3.
Robert Metcalf defeated E. Swartz, 6—1, 6—3.
W. H. Finger defeated Ray Epstein, 6—4, 6—2.
J. B. Adoue Jr., Dallas, Tex., defeated Val Satterfield, 6—4, 6—3.
E. B. Rees, Dallas, Tex., defeated Henry Cushman, 6—3, 6—1.
C. A. Wehrle, Belleville, Ill., defeated C. H. Albers, 6—2, 6—4.
Drummond Jones defeated A. B. Lynn, 6—0, 6—4.
Ed Harris defeated Davison Obear, 2—6, 6—2, 6—4.

The pairings follow:

LOFTIS BROS. & CO.

DIAMONDS WATCHES ON CREDIT

DIAMONDS

Any style solid gold mounting

RINGS
STUDS
SCARF PINS
BROOCHES
EAR SCREWS
La Vallieres

$1.00 A WEEK

Wear a Diamond

When you go on your vacation. *Buy Now at Our Midsummer Prices*

LIBERTY BONDS ACCEPTED

Extra Special Value

12-Size ELGIN $15

332 Men's Elgin Watch, in 25-year guaranteed gold-filled case, plain, polished or engraved.

$1.50 a Month

OPEN EVENINGS

Call or write for Catalog No. 903. Phone Central 5052 or Main 97, and Salesman will call.

LOFTIS BROS & CO. 1858

The National Credit Jewelers Second Floor Carleton Bldg. 308 N. Sixth St., Near Olive. St. Louis

Marriage Licen…

Births Reco…

Burial Pe…

.·. MARKET .·. AND .·. FINANCIAL .·. NEWS .·.

Value

[St]ars Paired in [F]ourth Round of [City] Tennis Tourney

[Cen]tral States Singles Bring To[ge]ther Josties and Hayes and Brown and Gautier.

[DO]UBLES START TODAY

[E.] B. Adone of Texas Will Have [Ha]rd Match at Triple A Against E. A. Schwartz.

[W]ith the less prominent players [elim]inated from competition, the [more] attractive matches in the Cen[tral] States championship tournament [are] beginning to appear in the pair[ings]. The fourth round play in the [sing]les will be completed today, [and] the first round in doubles will [be s]tarted.

[Tod]ay's gallery matches will bring [toge]ther Fred Josties against Walter [Haa]se and Wray Brown against [Edw]ard Gautier. Each of these [four] players is a recognized title as[pirant] and both matches are so [even] as to make picking rather haz[ardo]us. Josties has been ranked ["nu]mber two" locally for the last two [year]s, but meets in Haase the most [prom]ising player in the city. The [Was]hington University youth recent[ly] defeated his opponent of today in [the St.] Louis Tennis Association match.

[E.] B. Adoue, the more likely look[ing] of the pair of entrants from Dal[las,] Tex., will have a hard match [whe]n he plays E. A. Schwartz. Adoue [yest]erday won two matches, elimi[nating] G. N. Bishop and Val Satter[field]. He showed a vicious net at[tack] and a smash from the back [cour]t which had deadly accuracy. It [was] these strokes which brought Sat[terf]ield to defeat. E. B. Rees, the [othe]r Texan, today plays Ed Harris. [D]rummond Jones, former local [cham]pion, has survived the third [roun]d and today plays L. A. Wehrle [of] Belleville, Ill. Inasmuch as [Weh]rle yesterday gained a straight [set] victory over Cliff Albers, he [shou]ld fairly well test Jones' come[bac]k powers.

[Th]e matches will be started at 3 [o'cl]ock.

Todays Pairings.

THIRD ROUND.

[E.] B. Adoue vs. E. A. Schwartz.
[Fr]ed Josties vs. Walter Haase.

FOURTH ROUND.

[Wr]ay Brown vs. H. P. Gautier.
[E.] B. Adoue Jr. vs. E. A. Schwartz.
[Me]tcalf vs. winner Bryant-Schwartz match.
[Wa]lter Finger vs. winner Josties-Haase.
[E.] B. Rees vs. Ed Harris.
[L. A.] Wehrle vs. Drummond Jones.
[.] S. Bascom vs. C. D. P. Hamilton.

Yesterday's Results.

FIRST ROUND.

[.] E. Bryant defeated Theo. Mayer Jr.
[Wa]lter Haase won from Fred Arnstein by [default].

SECOND ROUND.

[E.] B. Adoue Jr., Dallas, Tex., defeated G. [N.] Bishop, 6—0, 6—1.
[E.] B. Rees, Dallas, Tex., defeated W. M. [.], 6—1.
[Wa]lter Haase defeated Walter Skrainka.
[.] E. Bryant defeated Edwin Thomas.

THIRD ROUND.

[H.] P. Gautier defeated A. E. Bernet, 6—0.
[Ro]mer Schwarz defeated Harold M. Hess.
[Ro]bert Metcalf defeated E. Swarts, 6—1.
[.] H. Finger defeated Ray Epstein, 6—0.
[E.] B. Adoue Jr., Dallas, Tex., defeated Val [Satt]erfield, 6—4, 6—2.
[E.] B. Rees, Dallas, Tex., defeated Henry [.]man, 6—3, 6—1.
[L.] A. Wehrle, Belleville, Ill., defeated C. [.] Albers, 6—2, 6—4.
[Dr]ummond Jones defeated A. B. Lynn.
[.] Harris defeated Davison Obear, 2—6, [.]
[Th]e pairings follow:

[L]OFTIS BROS. & CO.
DIAMONDS WATCHES ON CREDIT
DIAMONDS
[An]y style solid gold mounting
RINGS
STUDS
SCARF PINS
BROOCHES
EAR SCREWS
La Vallieres
[$]1.00 A WEEK
[W]ear a Diamond
When you go on your vacation. Buy Now at Our Midsummer Prices
LIBERTY BONDS ACCEPTED
[E]xtra [S]pecial [V]alue
12-Size ELGIN $15
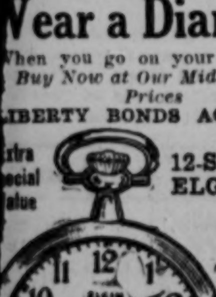
332 Men's Elgin Watch, in 25-year guaranteed gold-filled case, plain, polished or engraved.
$1.50 a Month
OPEN EVENINGS
Call or write for Catalog No. 805. Phone Central 5052 or Main 57, and Salesman will call.
[L]OFTIS The National Credit Jewelers, Second Floor Carleton Bldg., Sixth & St. Charles, St. Louis
BROS & CO. 1858

Marriage Licenses Births Recorded Burial Permits

MARRIAGE LICENSES.

Frederick Heckel ... 2657 Nebraska
Ella Seamon ... 5161 Minerva
Jerry J. Hurley ... 3662 Dodier
Mary L. Keough ... 3119 Pennsylvania
Raymond L. Estrop ... Springfield, Ill
Agnes S. Saxton ... 2601 Pine
Vernon Edward Tenney ... Honolulu, Hawaii
Mrs. Ella Ruth Logan ... Sau Francisco, Cal
Ben Withern ... 2724 Olive
Maggie Boone ... 4209 Cook
William D. Steiger ... Grundy Center, Io
Lucille L. Chamberlain ... 3907 Delmar
Guaraldo Cazzi ... Staunton, Ill
Olinda Garenzena ... Staunton, Ill
Joe Marconi ... Staunton, Ill
Margaret Cheerogottie ... Staunton, Ill
Jacob A. Berg ... 1121 Franklin
Mrs. Frances M. Drake ... 914 N. 14th
George W. Somers ... 2872 S. Seventh
Mrs. Anna Bell Raaf ... 2872 S. Seventh
Hugo K. Graf ... 4545 North Market
Melida A. Gratiot ... 5934 Plymouth
Angelo Casolari ... West Frankfort, Ill
Mrs. Adeli Meneni ... West Frankfort, Ill
Orville Bridgewater ... Johnson City, Ill
Mrs. Orelia de Peyster ... Johnson City, Ill
William G. Ahillen Jr. ... 2923 Missouri
Helen Mueller ... 2906 California
John A. Sobocinski ... 1424 N. 11th
Stanislawa Deinowski ... 1221 N. 10th
William A. Trinka ... 1118 S. 11th
Elsie M. Beckley ... 3665 Robert
August J. Steinmann Jr. ... 5214 N. Euclid
Edna Schramm ... 5025 Geraldine
Earle D. Green ... Mount Vernon, Ill
Mildred Wilson ... 5963 Enright
Richard W. Mellow ... 6633 Vermont
Helen E. Kuhn ... 3809 Castleman
William McAllen ... 2839 Clark
Luebell George ... 408 S. Leffingwell
Albert J. Metten ... Duquoin, Ill
Mrs. Carrie M. Jones ... Duquoin, Ill
Louis Bertholdt ... New Athens, Ill
Mrs. Julia Graf ... 2009 Farrar
Charles T. McLin ... Holden, Mo
Hallie F. Hill ... Holden, Mo
Charles R. Lamping ... 4527 Harris
Mazie K. Odium ... 4029 Labadie
Carl F. Huffman ... 4818A Labadie
Frieda S. Gemming ... 4338A Manchester
James D. Mitchell ... 4214 West Belle
Mamie E. Mitchell ... 4223 Cook
George W. Niehaus ... 4710 Michigan
Cecilia C. Steiger ... 4710 Michigan
George C. Kerr ... New Orleans, La
Mrs. Gladys B. Degenhart ... Hazelton, Ind
Andrew W. Rothwell ... Rock Island, Ill
Bertha L. Quenten ... 3146 S. Compton
Theodore C. Anderson ... 2810 Lafayette
Lillian P. Van Sickle ... 1920 Bacon
William Bishop ... 3204 Chouteau
Lucinda Wallace ... 1106 S. Compton
Albert B. Doepner ... 4335 Norfolk
Johanna K. L. Schnitzmeyer ... Hoffman, Ill
Eli Rodriquz ... Central Y. M. C. A
Helen H. Burnside ... 3663 Cook
Joseph J. Schmidt ... 907 Lami
Gertrude S. Huemmler ... 1306 Allen
P. William Jordan ... St. Louis County
Anna M. Stemmler ... 4525 Alice
George Thiemann ... 2817 S. Tenth
Marian A. Helmerichs ... 3107 S. Michigan
John B. Lovelace ... 2202 N. Tenth
Mrs. Arabella McGuire ... 2202 N. Tenth
Oliver L. Middlebrooks ... 1213 Jones
Mrs. Josie E. Perry ... 3228 Lawton
George H. Possow ... 5867 Nina
Nellie C. Woltemath ... 5867 Nina
Theodore G. Thomas ... 2121 Clark
Ora B. Truley ... Vicksburg, Ill
Harry H. Groshoeler ... 5214 N. 20th
Corinne D. Weierback ... 2311 N. 12th

BIRTHS RECORDED.

BOYS.

B. and G. Jones, 5939A Page.
D. and A. Bruce, 4356 Cote Brilliante.
A. and J. Coleman, 4327 Maffitt.
C. and E. McClendon, 1821 S. 2d.
J. and E. Foster, 2311 Eugenia.
J. and M. Dempsey, 2553 Bremen.
M. and A. Hollocher, 4221 Arco.
T. and F. Catlin, 23 Kingsbury.
F. and L. Land, 3127 Bell.
F. and M. Glasow, 4045 Ashland.
F. and E. Cohn, 3304A California.
R. and H. Scheer, 3219 California.
O. and T. Frederichs, 3025 Wyoming.
M. and M. Knorrle, 3215 Copelin.
A. and H. Hercules, 4112A Shaw.
N. and E. Skylacos, 2419 S. Broadway.
T. and E. Szdroski, 2232½ Mullanphy.
K. and J. Zienta, 1420 N. 21st.
F. and A. Zygarski, 1544 N. 18th.
W. and L. Weissbach, 2814 Lyon.
A. and E. Mares, 2838 Wyoming.
L. and S. Lloyd, Kimswick.
M. and C. Calt, 2319 Albion.
J. and F. Paparic, 3003 Park.
G. and R. Bohnenberger, 1814 N. 9th.
W. and A. Weismueller, 1942 Bresnahan.
L. and I. Galli, 4771 Bacon.
G. and M. Butler, 3438 Pennsylvania.
V. & D. Cornoyer, 2631 January.

GIRLS.

J. and R. Moor, 3136 Clark.
J. and A. Smith, 406 Sidney.
Y. and A. Winn.
W. and B. Smith, 2319 Biddle.
J. and R. McAllister, 2876A Franklin.
P. and F. Curley, 3402 Pine.
C. and L. McComber, 2207 Cass.
D. and L. Stewart, 4314 Vista.
E. and G. Sullivan, Richmond Heights.
E. and V. Thompson, 5248 Westminster.
J. and A. Kruisselbrank, 4538 Laclede.
J. and A. McCamiey, 1834 Divisino.
E. and F. Overby, 2224 Morgan.
W. and N. Philbrook, 3547A Giles.
A. and B. Simms, 3846A Page.
W. and M. Ebert, 3925 Shaw.
H. and R. Loesch, 7203A Anna.
J. and K. Kilcullen, 3809 De Tonty.
P. and B. Fahrendorf, 18 Arundel pl.
C. and R. Gibbs, 2205A Mullanphy.
M. and H. Szylopski, 1414 N. 21st.
M. and C. Szarfinska, 1722 N. 13th.
S. and E. Southworth, 5340A California.
H. and R. Walcher, 3500 Tennessee.
W. and A. Koken, 3533 Crittenden.
J. and I. Crahe, 3502 Page.
O. and H. Gewinner, 2805A Wyoming.
O. and M. Leman, 3618 Connecticut.
W. and K. Burk, 3223A N. 20th.
L. and E. Laird, 2232 Clark.
J. and F. Fostey, 4414A St. Louis.
G. and E. Thenutably, 1922 Hickory.
W. and M. Shaw, 3834 Evans.
W. and A. Clapper, 4953 McPherson.
R. and M. Ballin, 2712 Thomas.
R. and A. Probst, 1946A Palm.
J. and M. Greer, 4850A Easton.
A. and A. Lay, 1708 N. Taylor.
A. and M. Vonderheide, 4048A Blaine.

BURIAL PERMITS.

Edward Brager, 59, 2831 Iowa; epithelioma.
Henry A. Smith, 76, 3749 Cottage; nephritis.
Susan R. Hayes, 81, Buckingham Annex; myocarditis.
Jane W. Ridgley, 76, 3720 Lindell; myocarditis.
Theresa Williams, 33, 1113 Madison; tuberculosis.
Catherine Schmidt, 85, 3918 Parnell, sclerosis.
Catherine Uskwich, 68, 2116 N. 14th; apoplexy.
Charles Reese, 15 days, 4151 McRee; colitis.
Melissa M. Herman, 52, 1257 Aubert; carcinoma.
Julius R. Wolff, 48, 1546 Mississippi; homicide.
Charles A. Schill, 59, 936A Rutger; tuberculosis.
Charles W. Raaf, 51, 4453 Beck; cirrhosis.
Elizabeth Hasselibusch, 68, 2322 S. 16th; heart disease.
Johan Cuca, 45, 2005 East Grand; pneumonia.
August L. Fernandt, 3435 Minnesota av., accident.
Minnie Norwood, 30, 1101 Glasgow; pneumonia.
Julian S. Rogaczewski, 8 months, 1308 Cass; pneumonia.
James R. McKinney, 59, 4125 Botanical; hemorrhage.
Louis Albrecht, 58, 8217 Vulcan; accident.
Antonio Werner, 80, 3719 N. 20th st.; sclerosis.
Alice Williams, 34, 1921 Division; pneumonia.
John True, 70, 219 Bowen; heart disease.
Harrison Mitchell, 75, 7008 Minnesota; sclerosis.
Samuel P. Forbes, 48, 4974 Davidson; heart disease.
Joseph Altman, 54, 5316 Emma; pleurisy.
Annie Vandergarde, 79, 3928 Winnebago; sclerosis.
Herman E. Bruno, 57, 3525A Cherokee; pneumonia.
Adolph E. Wahlstah, 77, 3718 Wyoming; sclerosis.
Lewis Behrend, 53, 2115 Clifton; accident.
Johanna Fields, 74, 2643 Pine; bronchitis.
Nicholas O'Brien, 72, 1011 N. 7th; sclerosis.
Margaret C. Madigan, 5 months, 1064 Hodiamont; dentition.
Marie A. Hose, 91, 4535 Maffitt; sclerosis.
Thomas W. Hanfield, 57, 3123 S. 7th; paralysis.
Helen H. Bradford, 2, 1518 Chestnut; heat stroke.
Flora Mechalke, 27, 4549A S. Broadway; tuberculosis.
John Brusati, 18, 5229 Wilson; accident.
Stella Dettmeyer, 24, 1322 North Market; endocarditis.
Clarence S. Bailey, 53, 3809 N. 25th; myocarditis.
Edwin S. Pearl, 57, 4860 Northland; peritonitis.
Richard Pope, 57, 1817¼ S. Jefferson; nephritis.
Artie M. Bonstell, 56, 643 Forest; diabetes.
Peter Abfall, 37, 2215 S. 35th; suicide.
Stanley Reichert, 22, 141 St. George; injuries.
George Scholl, 51, 1408 Tower Grove; carcinoma.
John Morrison, 77, 2837 N. Grand; myocarditis.
Ida Hunecke, 22, 2004A Adelaide; apoplexy.
Bessie Pike, 37, 4518 Geraldine; hemorrhage.
John Tasorac, 32, 809 S. Vandeventer; peritonitis.
Victoria Williams, 7 months, 1324 N. High; enteritis.
Axel B. Howard, 74, 3307 Sidney; carcinoma.
Katherine S. Wind, 94, 5466 Neosho; heart disease.
William J. Barber, 17, 4767 Westminster; epilepsy.
Mary J. Cox, 76, 5118 Enright; nephritis.
Charlotte Fritz, 79, 614A S. 2d st.; diabetes.
Albert J. Kolassa, 54, 2035 Rutger; hemorrhage.
Eugene Freeman, 1 month, 11 S. Theresa; cholera infantum.
Edward P. David, 69, 19 N. Grand; nephritis.
George Cahart, 31, 2036 Lafayette; paralysis.
Ben Johnson, 63, 410 N. Water; myocarditis.
Leah S. Clark, 36, 633 Fairview; peritonitis.
Kate von Miedel, 48, 4617 Delmar; diabetes.
William T. Quinn, 46, 5134A North Market; nephritis.
Josephine Duby, 25, 3923A Labadie; tuberculosis.
Mary Coulter, 58, 1212 N. 14th; anemia.
Nellie Regan, 34, 1483 Rowan; tuberculosis.
Ena Haenny, 47, 4221 Maryland; cancer.
Michael Levin, 57, 1203 N. 11th; cancer.
Harriet Cross, 62, 3600 Cora; nephritis.

OIL SHARES FEATURE WALL STREET TRADING

Mexican Petroleum and Other Issues Score Sharp Gains in Early Session.

By Leased Wire From the New York Bureau of the Post-Dispatch.

NEW YORK, July 8.—The Evening Post, in its copyrighted financial review today, says:

"Rates for call loans touched 9 and 10 per cent today, but the stock market recovered a good deal of the ground lost yesterday. In oil, steel and motor shares, there were considerable gains over yesterday's closing figures. The recent speculative enthusiasm appeared to have moderated somewhat, however, and dealings were on a smaller scale. There was no recurrence of yesterday's rushing tactics, which brought about the violent advance in the morning and paved the way for the later reaction.

"That the stock market should continue its advance, with extremely heavy dealings, in spite of such incidents as yesterday's 20-per-cent money rate and in spite of the repeated signs of stringency since the beginning of June, evidently means either that the public is in a position to furnish more of its cash than usual to finance its stock dealings, or that it is willing to back up its faith in the market to the extent of paying three times the usual amount of interest exacted for bank accommodation.

"It may make a good deal of difference in the future course of the market, which of these two influences predominates. One striking difference between the present tightness of money and the autumnal stringency which used frequently to prevail under the old banking system, is that prior to 1914 there was good reason to believe that rates would ease off after the end of the year, whereas this year the autumn demand for funds seems likely to be imposed upon a money market which, at midsummer, is already showing the effects of strain.

"Both the British and French exchanges today broke below the most adverse rates which London and Paris had hitherto experienced. Sterling drafts sold at $4.47¼ to the pound, a decline of more than 10 cents within the past week, and ⅜ cent lower than the exeremely unfavorable rate of 1915. A dollar of our money would command today 6.95 French francs, as againset only 6.77 yesterday, and 6.49 a week ago. There was, however, some later recovery in the French rate.

"Exchange also went heavily against Italy; lire selling at 8.57½ to the dollar, whereas yesterday the rate was 8.12. This, however, is still considerably better than the 9.15½ lire to the dollar, the most adverse rate of the war period, touched in May, 1918.

New York Bond Sales

2,000 Anglo 5s	at	97¼
5,000 Beth. S. 5s (1936)	at	87¾
1,000 Amn. Fore. S. 5s	at	99¾
2,000 Un. K. (1921)	at	98⅜
1,000 Un. K. (1919)	at	99¾
5,000 Paris 6s	at	98¼
1,000 M. P. con. 6s	at	99½
2,000 Interboro 4½s	at	39¼
5,000 Anglo 5s	at	97 3-16

New York Curb Opening

Reported daily by Stifel-Nicolaus Inv. Co., 207 N. Broadway.

	Bid.	Asked.
Cities Service	414	418
do pfd.	79⅝	79¾
do new	42	42¼
Empire Tire	2⅝	3¼
Marland Refg.	6	6¼
Meritt Oil	27¼	28
Houston Oil	117	119
United Motor	46	48
Boston & Wyoming	69	70
Glenrock Oil	6⅛	6⅜
Pennok Oil	15	15¼
Cosden Oil	11¾	12¼
Stanton Oil	1¼	1¼
Ray Hercules	2¼	2⅜
Sequoyah Oil	¼	9-16
Federal Oil	3⅛	3¼
Atlantic Petroleum	4	4¼
Barnett Oil	¼	⅜
Boone Oil	9⅛	10
Boston & Wyoming	69	71
Chalmers Motor	10	10¼
Commonwealth Petroleum	58	60
Cosden common	11¾	12¼
do pfd.	4⅝	4⅞
Cresson Gold	3⅝	4
Elk Basin	9¼	10
Glenrock Oil	6	6¼
Hecla Mining	5⅝	5⅝
International Petroleum	29	31
Island Oil	7¾	8
Livingston Oil	3¼	3⅜
Midwest Texas	1¼	1⅜
[O]kmulgee	2	2¼
Okla.-Texas Petroleum	2	4
Pennok Oil	15	15¼
Producing and Refining	9	9¼
Sinclair Cons.	62¼	63½
Sapulpa Refining	7¾	8¼
Texas Ranger	4⅜	4⅝
White Eagle	22½	23½
Continental Refining	11⅛	12
Fisk Rubber	47¼	49
Globe Oil	¾	1
Hupp Motor	11¼	11½
Intercontinental Rubber	24	25
Indiahoma Refining	7¾	8¼
Midwest Oil	2	2⅛
National Ice	78	80
Omar Oil	65	67
Phil Morris	12¼	13
Salt Creek	62¼	63¼
Savoy	9	11
United Motor	46	48

Early Prices on Liberty Bonds.

NEW YORK, July 8.—Liberty Bond prices at 11:30 a. m. today were: 3½s, 99.42; first 4s, 94.40; second 4s, 93.70; first 4¼s, 95.14; second 4¼s, 94.26; third 4¼s, 95.04; fourth 4¼s, 94.28; Victory 3¾s, 100.02; Victory 4¾s, 99.96.

NEW POST FOR J. H. J. KRUSE

Joseph H. J. Kruse yesterday was elected an assistant treasurer of the Mercantile Trust Co. His duties will be in conection with loans and discounts, in which work he has been engaged with the company for 14 years.

Kruse started in as a file clerk with the company 16 years ago and has served as bookkeeper and teller, and has been in charge of loans and discounts. He was born in St. Louis and educated in the parochial schools. His uncle, John H. Kruse, was for many years an assistant treasurer of the company and retired from active business nearly a year ago.

New York Stocks

REPORTED DAILY FOR THE POST-DISPATCH BY G. H. WALKER & CO., 307 NORTH FOURTH STREET.

NEW YORK, July 8.

Industrials.

STOCKS.	Prev. Close.	Open.	High.	Low.	Noon.
Am. Beet Sugar	90¼	90¼	....	....	90¼
Am. Can com.	61¾	61½	61⅝	61⅜	61¾
Allis Chal. com.	47⅞	48	48¾	47⅞	48½
Am. Ice	65½	63½	....	....	63½
A. H. & L. com.	35½	35⅛	36¼	35½	36
A. H. & L. pfd.	131½	131	132¼	131	132½
Am. Wool	120	121¼	121¼	121	121
Am. Int. Cor.	110⅜	110½	111⅞	110½	110¾
Am. Sugar	138⅛	139	139	138⅛	138½
Am. Sumatra	113½	113¼	113⅝	113	113¼
Am. Telephone	104⅞	104⅜	104⅜	104¼	104¼
Adv. Rumley	51⅝	49⅝	52	49⅝	52
Am. L. Oil com	80⅛	81½	81¼	81	81
Am. Tobacco	230	231	....	....	231
Am. W. P. pfd.	50⅞	50⅝	50⅜	50⅝	50⅜
Cal. Petro.	36⅝	38	38½	38	38½
Cen. L. com.	109	108½	109⅞	108¼	109½
Booth Fishery	21⅝	21⅝	21⅞	21⅝	21⅞
Cuban Cane S.	40⅝	40¼	40⅝	39¾	40⅝
Col. Gas	62½	63½	63⅝	63½	63⅛
Con. Gas	102	102½	....	....	102½
C. P. Ref. com.	89¼	89	91⅝	89	90¼
U. S. Food Prod.	77½	77¾	78	77⅝	77⅝
Gen. Motor new	234	235	236	234	235¼
Green Can	44½	44¼	....	....	44¼
Goodrich	84½	86	86	85½	85¾
Int. Paper com.	68¾	69	69	68	68⅞
Lib. 5th 4¾s	99.98	99.98	99.98	99.96	99.96
Int. M. M. com.	55¼	55	56	54⅝	55⅝
Int. M. M. pfd.	117½	118¼	....	....	118¼
Lib. 1st 4s	94.60	94.60	....	....	94.60
Lib. 2d 4¼s	94.26	94.26	....	....	94.26
Lib. 3d 4¼s	95.04	95.08	95.08	95.06	95.08
Lib. 4th 4¼s	94.26	94.28	94.28	94.22	94.26
Mexican Petro.	188	188½	194	188½	192⅝
Max. M. com.	49¼	49½	49½	49¼	49¼
Max. M. 1st pfd.	76½	75½	76½	75½	76½
Max. M. 2d pfd.	38¾	37½	....	....	37½
Pan. Am. Pete.	100¾	101¼	105	101¼	104⅝
Ohio Gas	59¼	58½	58⅞	58½	58¼
Pierce Oil	23⅞	23½	24	23½	24
Roy. D. N. Y.	113⅛	113¼	115½	112⅝	114½
Pitts. Coal	68	67⅝	68¾	67⅝	68½
Stude. com	106	105	107	104½	106½
United Fruit	191	188	189½	188	189½
Sinclair O.	63⅞	63¼	65	63	64⅜
Texas Co.	268¼	269½	269½	268	268
Tob. Prod.	103½	103½	104¼	103½	104
United C. S.	186⅜	187⅞	189⅜	187½	187¼
U. S. Rubber	134¼	134¼	135¼	134¼	134¾
U. S. I. A.	138⅝	138⅜	138⅝	137	137⅝
Va.-C. C. C.	83¼	83⅜	84¾	83⅝	84⅜
Westinghouse	56¼	57⅝	57⅝	57½	57½
Willys-O. com.	35⅝	36⅛	36¼	35⅝	36
Willys-O. pfd.	....	97	97½	97	97½
White Motors	61¼	61⅝	65⅝	61⅝	65¼
Wilson & Co.	99½	102	....	....	102
Pierce Arrow	55½	55¼	56⅝	55¼	56⅜

Metals and Equipments.

STOCKS.	Prev. Close.	Open.	High.	Low.	Noon.
Am. Zinc com.	24¼	24¼	24⅞	24	24
A C & F. Co. c.	110⅝	111¼	111¼	110½	110½
Am. Loco. com.	92	92½	93¼	92½	93½
Alaska Gold	2⅝	2⅞	....	....	2⅞
Am. Copper	74½	75¼	75¼	74⅝	75¼
Am. Sm. com.	86	86¼	86½	86	86¼
Am. Steel Fdy.	46	45⅞	46⅜	45¾	46½
Baldwin Loco.	112	112⅜	113⅜	112⅜	113½
Butte & Sup.	34	34⅜	34⅝	34⅛	34¼
Beth. Steel B.	95¼	96½	96⅝	96¼	96⅝
Colo. F. & I.	52¼	52	52⅝	52	52
Chile Cop.	27⅝	28	28	27⅝	27¾
Chino Copper	48⅝	47⅝	48⅜	47⅝	48
Crucible Steel	115	114⅜	115⅝	114⅜	115¼
G. Nor. Ore.	47½	47⅝	48	47⅝	47⅞
Int. Nickel.	32¼	32	32¼	32	32¼
Ins. Cop.	66¼	66	67¼	66	66½
Kennecott Cop.	41⅛	40⅝	41	40½	41
Lack. Steel.	90	90½	90⅞	90½	90¾
Midvale Steel.	54⅝	55¼	57E	55	56⅜
Miami Copper	28¾	28⅝	28⅞	28⅛	28¼
Nat. Conduit.	22⅝	22¼	....	....	22¼
Nat. Lead com.	83¼	82¼	....	....	82¼
Nevada Cons.	19¾	19⅝	19⅝	19⅝	19⅝
P. S. Car com.	89½	88¼	88¼	88	88
Ray Cons.	25	25¼	....	....	25¼
Rep. I. & S. cm.	98¼	98½	99¼	98¼	98⅝
S. Sheffield.	75¼	75½	75½	75¼	75¼
Tenn. Copper	13¼	13¼	....	....	13¼
U. S. Steel com.	111⅜	111½	112⅜	111½	112⅜
U. S. Steel pfd.	116¼	116¼	....	....	116¼
Utah Copper	92	92½	92⅞	92¼	92⅞

Railroads.

STOCKS.	Prev. Close.	Open.	High.	Low.	Noon.
Atch. com.	103	103¼	103¼	103	103
At. C. Line	103½	103¼	....	....	103¼
B. & O.	45	45⅛	45	45¼	45⅞
B. R. T.	30½	31	31	30⅜	31
Can. Pac.	157⅛	157⅜	157¾	156¾	157¾
C. & O.	65⅝	66	....	....	66
CM & StP com.	44¼	44⅝	44¾	44¼	44½
C. N. W.	101	100⅞	....	....	100⅞
CRI & P ctfs.	29	29⅝	29¾	29¼	29¾
do 6s	68	68⅜	69	68¼	68½
Erie com.	18⅜	18¼	18⅝	18¼	18⅝
do 1st pfd.	31	31⅝	31⅝	31¼	31⅝
do 2d pfd.	....	22⅝	....	....	22⅝
Frisco	23¼	23⅜	25½	23⅝	25⅛
G. North. pfd.	96¼	96	....	....	96
I. C.	99	99	....	....	99
K. C. S. com.	23	23	23	22¾	22¾
Lehigh V. Ry.	51⅛	52¼	....	....	52¼
M K & T com.	9⅝	9⅝	10⅝	9⅝	10⅜
M K & T pfd.	19⅝	19	19½	19	19½
Mo. Pacific	36⅝	36½	37⅞	36½	37⅞
Mo. Pac. pfd.	57⅞	57	58	57	58
N. Y. Central	81	81⅛	81⅝	81¼	81⅝
N Y N H & H.	32¼	33¼	33⅜	33⅛	33¼
N. & W.	107½	107	....	....	107
P. & W. Va.	40¾	40⅞	....	....	40⅞
Penn.	46	45⅞	....	....	45⅞
Reading com.	90¾	91½	92	91½	91½
Sou. Pacific	108¼	108⅛	108¾	108⅜	108½
Sou. Ry. com.	30⅝	30⅜	30⅞	30⅜	30⅜
Texas & Pac.	67	67	68⅞	67	68⅛
U. P. com.	134¾	134¼	134⅞	134⅛	134⅜
Wabash w. i.	10⅝	10¼	10⅝	10	10⅜
Wab. pfd. A.	35¼	34⅞	34⅞	34⅝	34⅝
Western Md.	12¼	12¾	....	....	12¾

*Increase. —Decrease. ....Unchanged.

Butter, Eggs and Poultry

NOTE—Qoutations herewith represent store merchants. Orders and extra fancy stock higher.

EGGS—Fresh firsts, 37½c; returned cases 1c less. Southern eggs, geese; ordinary firsts, according to quality, from 34c to 35½c.

BUTTER—Creamery extras, 49c; firsts, 46c; seconds, 44c; packing stock, 39c.

LIVE POULTRY—Fowls, 28c; cocks, 16½c; spring chickens, 1½ pounds and over, 39c; spring chickens, 1 to 1¼ pounds, 35c; turkeys, hens, 35c; toms, young and old, 33c; culls, 22c; ducks, average run, 23c; spring ducks, 30c; geese, 13c; spring geese, 6 to 7 pounds, 20c; guineas, per dozen, $3.50.

VEALS—Choice, 100 to 140 pounds, 15½c per pound; 185@200 pounds at 12½@13½c per pound; 165@180 pounds at 12½@13½c per pound. Sheep, 6c to 8c; bucks, 4c to 6c; spring lambs at 10c to 15c per pound, according to quality.

ROASTING PIGS—Salable at from $2.50 to $6 per head, according to size (15 to 40 pounds).

PIGEONS AND SQUABS—Quote live pigeons at $1.75 per dozen and common live squabs at $1.50. Dressed suabs, 65@70c per pound; small, 50c per pound.

CHEESE—Quote per pound: Northern twins, 32c; singles, 32c; long horn, 33c; daisies, 32½c; Y. A., 32½c; prints, 33½c; Swiss No. 1, 60c; brick, 31½c; all inferior quality less.

OLEOMARGARINE—Quote table grades; Prints, No. 1, 37c; No. 2, 35½c; No. 3, 33½c; bakers' special, in tubs, 29c; bakers' pastry, 31½c.

Produce Elsewhere

NEW YORK, July 8.—Butter steady; receipts, 25,768; creamery higher than extras, 51½@52c; creamery extras (92 score), 51c; firsts, 49@50½c; packing stock, current make No. 2, 44c. Eggs irregular; receipts, 39,259; fresh gathered extras, 51@53c; extra firsts, 47@50c; firsts, 42@46c. Cheese steady; receipts, 4921; State whole milk flats current make specials, 32@32¾c; do average run, 31@31¾c; State whole milk twins current make specials, 31¾@32¼c; do average run, 30¾@31½c. Live poultry irregular; fowls, 36c; old roosters, 23c; dressed steady; fowls, 27@36c; old roosters, 19@21c.

CHICAGO, July 8.—Butter—Higher; creamery, 45@49½c. Eggs—Unsettled, receipts 24,588 cases; firsts, 39@40c; ordinary firsts, 37@38c; at mark, cases included, 36@39c; storage packed, firsts, 41½@42c. Poultry—Alive, unchanged.

CHICAGO, July 8.—Potatoes—Unsettled; arrivals 72 cars; Irish cobblers, Virginia No. 1, car lots, $7@7.15 bbl.; do Carolina, $3.50@5.50.

KANSAS CITY, Mo., July 8.—Butter and eggs unchanged. Poultry—Broilers, 2c lower, 38@43c; others unchanged.

Sugar Market.

NEW YORK, July 8.—Raw sugar steady; centrifugal, 7.28c; fine granulated, 9c.

WANTED
STOCK SALESMEN
Several first-class men to sell stock in well established St. Louis manufacturing concern whose growing business requires more capital. Call at 1219 Third National Bank Building.

RAILWAYS 4S HIGHER IN THE TRADING HERE AT $57

ST. LOUIS CLEARING HOUSE STATEMENT.

	Clearings.	Balances.
Today's	$28,194,951	$7,506,101
Yesterday	44,047,777	16,455,579
Last week	23,074,041	5,768,077
Prev. week	23,001,897	6,057,463
Last month	23,176,085	6,656,604
Last year	21,287,426	3,715,595
1917	19,852,875	3,446,819
1916	17,825,796	1,547,431

United Railways 4s sold ⅜ point higher at the early session of the Stock Exchange here today, $7000 changing hands at $56.50 and $57. The common stock, however, was weak and lower on a trade at $1.75. The preferred stock was inactive.

Hydraulic Pressed Brick preferred stock sold unchanged at $43.25, but National Bank of Commerce lost ½ point to $135.50. Other bank and trust shares quoted were about steady. Bonds were firm on the issues mentioned.

National Bank of Commerce sold for $135 at the afternoon session, and a sale of Laclede Gas common was recorded at $60. Other issues quoted and sold showed no important price changes.

FORENOON SESSION. CLOSING QUOTATIONS.

	Bid.	Asked.
Boatmen's Bank	....	136½
Nat. Bank of Commerce	135	136
United Railway com.	1½	....
do pfd	11½	....
do 4s	57¼	....
St. L. & Sub. Gen. 5s	50½	52¼
Fulton Iron com	....	59¾
Certain-teed com	45	....
do 1st pfd	88½	89⅜
Rice-Stix 2d pfd	....	98
Scruggs com	73⅝	....
Mo. Portland Cement	82¼	83
International Shoe com	116	117¼
Hydraulic P. B. com	10½	10⅞
do pfd	42⅝	43⅜
Indiahoma Ref.	7⅞	8⅛
Granite-Bimetallic	.51¼	.55
American Bakery com	30	....
Ind. Brew. 6s	51	....
National Candy com	....	97
L. R., H. S. & W. 4s	....	68
Marland Refining	6	6¼

REGULAR SESSION SALES.

960 Indiahoma ref., 8.
240 Indiahoma ref., 7⅞.
20 Indiahoma ref., 8.
350 Marland Refining, 6.
$1000 United Rys. 4s, 56½.
$6000 United Rys. 4s, 57.
25 United Rys. com., 1¾.
45 Hydraulic Brick pfd., 43¼.
2 Third Nat. Bank, 280.
10 International Shoe com., 117.
20 Certain-teed 1st, 89.
20 Nat. Bank of Commerce, 135½.

AFTERNOON SESSION. CLOSING QUOTATIONS.

	Bid.	Asked.
Natl. Bank of Commerce	134¾	135½
St. Louis Union Trust	....	330
United Railways com.	1½	....
do pfd.	11¼	13
do 4s.	56⅝	57
St. L. & Sub. 1st 5s	....	51
Laclede Gas com.	....	56
do pfd.	77	....
Certain-teed com.	45½	....
do 2d pfd.	70	....
Mo. Portland Cement	82¼	83
Brown Shoe com.	101½	102½
Hydraulic Press Brick com.	10½	10⅞
do pfd.	42⅝	43¼
Granite-Bimetallic.	.55	.57½
Indiahoma Ref.	7⅞	8
St. L. Brewnig Assn. 6s	70	75
National Candy com.	....	97
Wagner Electric.	....	178
Marland Refining.	6⅛	6¼

REGULAR SESSION SALES.

4 Int. Shoe com. at 117.
50 Nat. Bank of Com. at 135.
10 Marland Ref. at 6.
200 Marland Ref. at 6⅛.
14 Indiahoma Ref. at 8.
25 United Rys. pfd. at 11½.
$10,000 United Rys. 4s at 57.
2800 Granite Mining at 55c.
100 Laclede Gas com. at 60.
10 Certain-teed com. at 45.
$5000 Suburban gen. 5s at 51.
25 Hydraulic Brick pfd. at 43.
$500 Toledo Home Tel. 5s at 92.
$200 Toledo Home Tel. 5s at 92.
10 Brown Shoe com. at 101½.

LIVESTOCK

Reported for the Post-Dispatch by the National Livestock Commission Co., National Stockyards, Ill.

Receipts: Cattle, 4300; calves, 700; hogs, 12,000; sheep, 12,000.

CATTLE—Market in a very active condition, all classes of killing cattle showing a material advance over last Thursday, the close of the week; beef steers and canner stock 25c to 50c higher, while the rank and file of butcher cattle is 50c to 75c higher. Fancy heavy beef steers, $15.50 to $16; prime beef steers, $15 to $16; choice to prime, $14 to $15; good to choice, $12.50 to $14; medium to good, $11.50 to $12.50; common light fed steers, $10 to $11.25; good to choice heavy, fleshy feeders, $10.75 to $11.75; good to choice feeders, $9.75 to $10.75; common to medium, $8.75 to $9.75; good to choice stockers, $9 to $10.75; common to medium, $6.75 to $8.75; choice to prime fat yearling butcher cattle, $13.50 to $15; good to choice, $12.50 to $13.50; common to medium, $8.50 to $12.50; choice to fancy heavy beef cows, $10.50 to $12.50; good to choice, $9.50 to $10.50; medium cows, $8.50 to $9; cutters, $6.75 to $8; canners, $6.25 to $6.50; good to choice stock heifers, $7.50 to $8; stock cows, $7 to $7.50; fat bulls, $10.50 to $11.50; heavy sausage bulls, $8.50 to $9.50; light sausage bulls, $7.50 to $8.50; common quality fleshy yearlings, $6.75 to $7.25; same quality thin yearlings, $6 to $6.50.

HOGS—Market opened extremely slow, city butchers and order buyers operating. Best grades of hogs, 10c to 15c higher than yesterday, with top of $22.60. Most of the packers sitting on the fence and fighting the advance, making the market extremely slow; only a small proportion of the hogs sold. Bulk of the good to choice hogs, 170 lbs. up, $22 to $22.50; 130 to 140 lb. pigs, $20.50 to $21.25; light pigs range from $14 for common kinds up to $21.25 for good 115 lb. grades; best roughs, $20 to $20.25. No good Southern hogs here.

SHEEP—Sheep steady; lambs, 25c lower; top on lambs, $16.50 early. Bulk of the good to choice native lambs, $16.25 to $16.50; medium lambs, $14.75 to $16; cull lambs, $7 to $11.25; fat sheep, $8; choppers around $6; bucks, $6; bulk of the canners, $3.50.

FIRM CABLES CAUSE A HIGHER COTTON MARKET

NEW YORK, July 8.—The cotton market opened firm at an advance of 15 to 33 points in response to relatively firm cables, with October selling at 33.62c and January at 33.18c. Liverpool was a buyer here, and there was some trade buying, but the advance met scattered selling and realizing promoted by a favorable weather map and the unsettled tone of the stock market.

Prices eased off several points in consequence, with October selling down to 33.46c and January to 33.04c during the early trading.

Cotton Opening.

NEW YORK, July 8.—Cotton futures opened firm; July, 33.65c; Oct., 33.60c; Dec., 33.30c; Jan., 33.15c; March, 32.88c.

Liverpool Cotton.

LIVERPOOL, July 8.—Cotton spot slow of sale; prices steady, good middling, 21.22d; fully middling, 20.72d; middling, 20.12d; low middling, 18.37d; good ordinary, 16.72d; ordinary, 16.19d.

St. Louis Lead Market.

Lead was firm, at $5.15, here today. Slab zinc strong, at $7.

COMPARATIVE GRAIN PRICES

Reported by St. Louis Merchants' Exchange.

ST. LOUIS, July 8.

	Opening.	High.	Low.	Close.	Close Monday.
JULY CORN.					
St. Louis	187	188½	186¼a	187½a	186½a
Chicago	190	193⅝	190	193⅝b	190⅝
Kansas City	187½	189⅝	189½	189⅝b	187½b
SEPTEMBER CORN.					
St. Louis	189@188⅝	193	188½a	192½b	188⅝a
Chicago	189@189½	192⅜	188⅝	192½@⅝	188⅝@½
Kansas City	187⅝	191⅝	187⅝	191⅝-⅝-½	187⅝
DECEMBER CORN.					
St. Louis	161¼@161	162⅝b	160a	161⅝a	162a
Chicago	161⅝@⅝	162⅝	160½	161⅝@½	161¼@¼
Kansas City	161	162½	160½	160⅝b	160⅞
JULY OATS.					
St. Louis	....	....	....	72½n	72n
Chicago	71⅛	72	70⅝	71⅝	70⅞
SEPTEMBER OATS.					
St. Louis	71⅝	72⅝b	71⅝	72½@⅝b	71⅝a
Chicago	71¼@½	72½	71	72@⅝@72	71⅛b
DECEMBER OATS.					
St. Louis	....	....	....	74a	73¼a
Chicago	73¼@⅝	74¼	72⅝	73⅝@⅝	73⅛a

SEPTEMBER CORN ABOVE $192 IN TRADING HERE

September corn was firm to 1c higher in the early market here today, while the December was fractionally lower. The former was influenced by light supplies of old corn, while the latter reflected almost perfect weather for the new crop. Increasing receipts of new wheat also influenced minor selling.

Oats futures were very quiet, but prices reflected liberal receipts and good rains where needed over the Northwest and Canada. The increase of 900,000 bu in the visible last week, making the total nearly 20,000,000 bu before the new crop starts to move, also favored the sellers.

September corn sold over 4c higher in the late market, then reacted rather sharply. December averaged fractionally under yesterday's close. Oats were only fractionally higher. During the rise, September corn sold above $1.90 for the first time on the crop.

Corn receipts here today were 95,000 bu against 63,000 bu last year. Shipments were 115,000 bu against 41,000 bu. Oats receipts were 110,000 bu against 32,000 bu. Shipments were 240,000 bu against 81,000 bu.

The weather forecast said: Illinois, Missouri and Kansas—Partly cloudy tonight and Wednesday; somewhat unsettled, not much change in temperatures. Wisconsin—Thunderstorms this afternoon or tonight, Wednesday generally fair; not much change in temperatures. Minnesota, North and South Dakota—Fair tonight and Wednesday, not much change in temperatures. Iowa and Nebraska — Unsettled tonight; Wednesday generally fair, slightly cooler.

Russell's News, New York, wired that exporters reported a quiet demand for all grains. The upturns in Argentine corn has practically eliminated its competition with American corn; August future at Buenos Ayres are quoted at 95½c and freights about $1 per bu, which with handling charges would bring the cost about $2 against $2.06 for No. 2 yellow at New York.

In Chicago the hog market early, on better grades, was mostly 15c to 25c higher than yesterday's general trade. Trade was slow on packing grades.

DAILY PRIMARY MOVEMENT.

Receipts.	Today.	Last Week.	Last Year.
Wheat	337,000	244,000	696,000
Corn	700,000	582,000	790,000
Oats	976,000	918,000	931,000
Shipments—			
Wheat	138,000	122,000	94,000
Corn	405,000	392,000	280,000
Oats	710,000	713,000	647,000

St. Louis Cash Grain.

Cash corn was steady to 2c higher and in fair demand.

Cash oats barely steady; demand fair.

Quote: No. 1 red winter wheat, $2.25@2.27; No. 2 red winter, $2.21½@2.25; No. 3 red winter, $2.19@2.20; No. 4 red winter, $2.15; No. 4 mixed, $1.87; No. 2 corn, $1.88@1.89; No. 4, $1.83@1.86; No. 5, $1.85; No. 6, $1.85; sample grade, $1.79; No. 1 yellow, $1.70; No. 2 yellow, $1.90; No. 3 yellow, $1.88; No. 6 yellow, $1.85; sample yellow, $1.75@1.81; No. 1 white, $1.96@1.97; No. 2 white, $1.95@1.96; No. 4 white, $1.88. Quote: No. 2 white corn, 73@73½c; No. 3 white, 73c; No. 2, 70½c; No. 3, 68@71c; No. 4, 70c.

Cash Grain Elsewhere

KANSAS CITY, Mo., July 8.—Cash wheat, steady to 6c lower; No. 1 hard, $2.32; No. 2, $2.30; No. 1 red, $2.20; No. 2, $2.17. Corn, unchanged to 1c higher; No. 2 mixed, $1.88@1.89; No. 3, $1.85; No. 2 white, $1.91@1.92; No. 3, $1.88@1.89; No. 2 yellow, $1.90; No. 3, $1.87@1.88. Oats, steady to 1c down, No. 2 white, 73c; No. 2 mixed, 71@72c. Rye, $1.38@1.40. Kaffir and milo maize, $3.07@3.22. Hay unchanged; choice timothy, $29@30; choice prairie, $27@28; choice alfalfa, $28@30. Receipts: Wheat, 56 cars.

CHICAGO, July 8.—Corn—No. 2 mixed, $1.89½@1.92¾; No. 2 yellow, $1.91@1.93½. Oats—No. 2 white, 72@73¾c; No. 3 white, 70¾@72c. Rye—No. 2 nominal. Barley, $1.17@1.23. Timothy, $9@12. Clover nominal. Pork nominal. Lard, $35.20. Ribs, $28@28.75.

New York Bankers Buy Canadian Loan.

NEW YORK, July 7.—J. P. Morgan & Co. announced today that a syndicate of New York bankers had purchaser the new Canadian loan of $75,000,000, issuance of which was announced yesterday by Sir Thomas White, Dominion Minister of Finance. The proceeds will be devoted to the retirement of the Canadian loan of $100,000,000, issued here two years ago and maturing Aug. 1.

FINANCIAL. FINANCIAL.

We wish to announce that
Mr. Leslie Aglar
formerly of Halsey, Stuart & Co. is now associated with the St. Louis Office of
A. B. Leach & Co., Inc.
Investment Securities
Chicago New York
Boatmen's Bank Bldg., St. Louis
Telephone Olive 1473

FINANCIAL. FINANCIAL.

Godchaux Sugars, Inc.
7 Per Cent First Preferred Stock
We recommend this stock for investment at the market price, yielding about 7.20%
A. B. Leach & Co., Inc.
Investment Securities
Chicago New York
Boatmen's Bank B'dg., St. Louis
Telephone Olive 1473

Statement of the Condition of

The National Bank of Commerce in St. Louis

June 30th, 1919

RESOURCES

Cash and Exchange		$23,730,582.11
U. S. Bonds and Certificates		14,027,743.29
Bonds, Stocks, etc.		3,478,142.82
Concrete Investment Co. Stock		1.00
Bank Building		2,900,000.00
Other Real Estate		260,009.06
Federal Reserve Bank Stock		360,000.00
Safe Deposit Vaults		100,000.00
Due from Trust Department		10,000.00
Overdrafts		3,964.76
Loans and Discounts	$37,005,112.41	
Acceptances of Other Banks Discounted	1,271,636.57	38,276,748.98
Building Construction Account		200,000.00
Customers' Liability, Acc't Acceptances		3,607,371.16
Interest Earned, not collected		40,045.87
		$86,994,608.99

LIABILITIES

Capital		$10,000,000.00
Surplus and Profits Earned	$ 3,691,301.60	
Interest Unearned	307,644.44	3,998,946.04
Dividend Payable July 1st, 1919		150,000.00
Reserved for Taxes		106,004.96
Reserved for Interest		9,342.32
Reserved for Building Construction Acc't		157,500.00
Circulation		4,829,097.50
Acceptances executed for customers		3,609,341.50
Bills Payable to Federal Reserve Bank		1,500,000.00
U. S. Deposits	$ 3,778,711.03	
Savings Deposits	2,297,349.49	
Other Deposits (net)	56,558,316.15	62,634,376.67
		$86,994,608.99

BOATMEN'S BANK ST. LOUIS OLDEST BANK IN MISSOURI

OFFICIAL STATEMENT, JUNE 30, 1919

RESOURCES

Loans and Discounts, Personal and Collateral (Less Unearned Discount)	$13,310,774.18
Overdrafts	59.46
Liberty Loan Accounts	781,406.71
Bonds and Stocks	1,854,787.04
Real Estate	380,000.00
Safe Deposit Vaults and Bank Fixtures	118,289.74
Customers' Liability on Foreign Exchange Maturing, Letters of Credit and Acceptances	742,433.35
Cash and Sight Exchange	3,964,413.18
Total	$21,152,163.66

LIABILITIES

Capital Stock, paid in	$ 2,000,000.00
Surplus Fund (Earned)	650,000.00
Undivided Profits Net (Earned)	211,679.61
Reserve for Taxes, Interest, etc	68,648.79
Bills Payable	None
Bills Rediscounted	None
Liberty Loan Deferred Payment Account	6,200.00
Time Acceptances	108,000.00
Liability on Foreign Exchange Maturing, Letters of Credit and Acceptances	634,433.35
DEPOSITS	17,473,201.91
Total	$21,152,163.66

OFFICERS.

EDWARDS WHITAKER, President.
MURRAY CARLETON, Vice President.
AARON WALDHEIM, Vice President.
WM. H. THOMSON, Vice President.
JULIUS W. REINHOLDT, V. P. & Cashier.
EDGAR L. TAYLOR, Vice President.
LEROY C. BRYAN, Assistant Cashier.
CHESTER C. HAMMERSTEIN, Assistant Cashier.
RUDOLPH FELSCH, Assistant Cashier.
H. ALFRED BRIDGES, Assistant Cashier.

DIRECTORS.

MURRAY CARLETON.
SAM D. CAPEN.
NELSON G. EDWARDS.
JOSEPH R. MATTHEWS.
J. W. REINHOLDT.
F. E. SHELDON.
W. K. STANARD.
E. L. TAYLOR.
WM. H. THOMSON.
AARON WALDHEIM.
EDWARDS WHITAKER.

Foreign Exchange Bought and Sold. Safe Deposit Boxes.

SAVINGS ACCOUNTS

OIL STOCKS
Up-to-the-minute information furnished free on all oil issues. We specialize in active, reliable dividend-paying oil securities. Send for Our Booklet "Independent Oil Stocks," listing 200 companies. It's free.
No Promotions
W. L. Schachner & Co.
Central National Bank Building, ST. LOUIS, MO.
Olive 6180 Central 1045

LEGAL NOTICES

NOTICE OF REDEMPTION OF BONDS.

Owners of bonds of East St. Louis Gas Light Co. are hereby notified that the Illinois State Trust Company, trustee under mortgage securing same, has designated by lot bonds numbered 270, 322, 361, 370, 378 and 443 to be redeemed as required by the mortgage on account of sinking fund payments.

Such redempion to be made on and after Sept. 1, 1919, at $105 and accrued interest to Sept. 1, 1919, upon surrender of bonds at the office of said trust company in the city of East St. Louis, Ill. Interest on said bonds designated as above will cease to accrue on Sept. 1, 1919.

ST. CLAIR COUNTY GAS AND ELECTRIC COMPANY, East St. Louis, Ill.
Dated July 3, 1919.

Include the Post-Dispatch in your list of vacation needs. Your paper will be mailed daily at regular mail subscription rates. Address changed whenever desired. Order through your carrier or by telephone—Olive or Central 6600.

Sensible Investing Simplifies Saving
Those who are distinctly successful in saving never allow their dollars to remain idle. They follow a well-defined method of putting funds to work in some seasoned stock or bond.
Every dollar invested in securities on
The Twenty Payment Plan
is a step toward the accumulation of valuable income-producing property. Descriptive booklet and our fortnightly publication
"Investment Opportunities"
will explain how simple it is to save and how sensible investments can be made. Write for booklets 7-PD.
SLATTERY & Co (Inc) Investment Securities
40 Exchange Place, New York

CITIES SERVICE COMPANY

Bankers' Shares

Monthly Distribution No. 5

Henry L. Doherty & Company announce that the fifth monthly distribution on Cities Service Company Bankers' Shares, payable on August 1st, 1919, to Bankers' Shares of record July 15, 1919, will be 42.0 cents on each Bankers' Share.

WHILE THE POST-DISPATCH investigates all Financial Advertising, and particularly promotion propositions, before publication, it does not recommend or indorse any investment or speculation advertised. The buyer must exercise his own judgment.

ST. LOUIS POST-DISPATCH
DAILY MAGAZINE

COMIC PAGE
JULY 8, 1919.

MORE TRUTH THAN POETRY

By James J. Montague.

ART AND THE H. C. OF L.

I used to be mad about still-life;
  A picture entitled "String Beans"
Or "Fried Liver and Book" I would buy if it took
  Whatever remained of my means.
A scene called "Two Prunes and a Cabbage"
  Would stir the far depths of my heart.
A painting of "Ham and a Jar of Grape Jam"
  To me was the noblest of art.

I often dropped into the auctions
  And purchased these things for a song;
My artistic sense was extremely intense,
  My taste never led me far wrong;
And soon I amassed a collection
  Of portraits of onions and fish
And pickles in brine and stewed turnips, as fine
  As any collector could wish.

Then suddenly up went the market;
  I found "Three Tomatoes" one day
And "Two Flounders on Ice" were commanding a price
  I was simply unable to pay.
A study of "Cucumber Salad"
  Was up seven hundred per cent,
"Green Corn on the Ear" cost the toil of a year
  Of a humble poetical gent.

One day a great painter of still-life
  Whom I had invited to sup
Explained to me why art like his was so high—
  The cost of the models was up!
He told me: "Whenever I buy 'em
  And up to my studio fetch 'em,
They cost such a lot, that more likely than not
  I will eat 'em before I can sketch 'em!"

IT MAY BE FOR YEARS AND IT MAY BE FOREVER.

It will be a long, long time before they take down the signs, "Liberty Lyceum" over the place that used to be called "Turner Halle."

GONE FOREVER.

It is idle to hope, even in these days of wholesale restoration, that the Government will ever restore the income taxes to their owners.

TIGHT.

The treaty is signed and sealed and tied with a may-I-not.

(Copyright, 1919, by Bell Syndicate, Inc.)

Shocking an English Valet.

HOW an American serving in the British army gave a London valet the shock of his life was related by a soldier returning from England. A ragged, penniless American, worn by a year's fighting with the British in France, wandered into Y. M. C. A. Eagle Hut, London, and seemed so forlorn and needy that Mrs. Gowers, head of the Y. M. C. A. Hospitality League, and wife of Lloyd George's secretary, took him into their home for his leave.

After a good night's rest the American put the valet "over the jumps," ordering his uniform pressed and generally bossing the houseman in a manner far from what that factotum thought a humble soldier should assume. Finally the servant went to Mr. Gowers to ask who the American was. Mr. Gowers did not know why the valet asked.

"Hif I may say so, sir, 'e's makin' 'imself very much at 'ome, sir, makin' us all jump about a bit, and 'e told me to send this cablegram," said the valet, handing over a message which read as follows:

"Dad, I'm busted. Send another thousand. War is hell."

The ragged soldier was a California millionaire's son.—Chamberlain's Magazine.

THE WEEKLY MEETING OF THE TUESDAY LADIES' CLUB.—By GOLDBERG.

(Copyright, 1919, by R. L. Goldberg.)

"SAY, POP!"—UNCLE SILAS GETS EVEN WITH POP.—By PAYNE.

MUTT AND JEFF—UNCLE SAM SLIPS JEFF HIS DISCHARGE.—By BUD FISHER.

(Copyright, 1919, by H. C. Fisher. Trade Mark Reg. U. S. Pat. Office.)

IT'S AN ILL WIND, ETC.

"Hey, Henny, lookit what a guy give me jes' now!"
"Gee! That's jes' what we want for the main tent."

Let the Wedding Bells Ring Out.
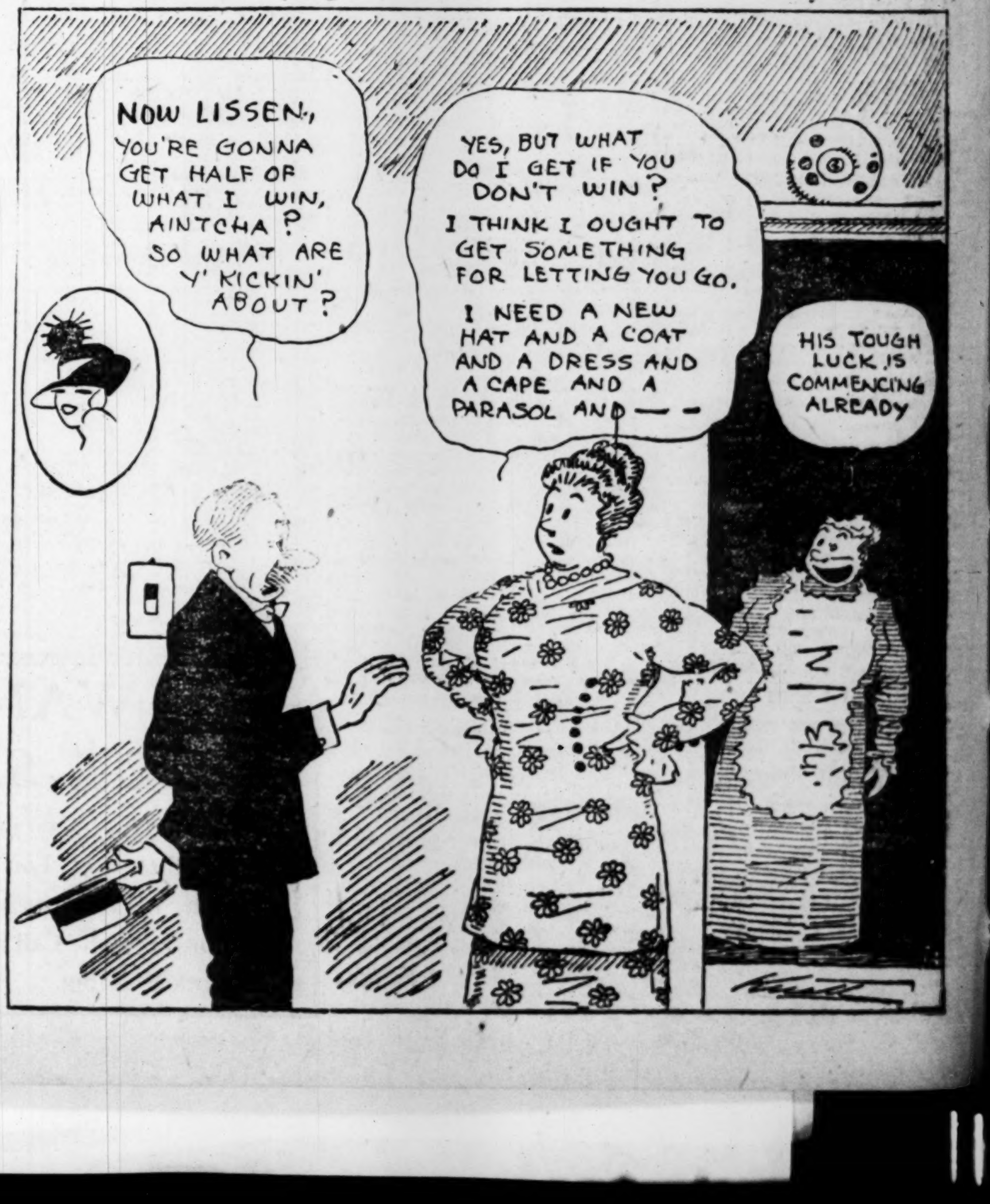
PENNY ANTE—Pacifying the Wife -o- -o- By Jean Knott